GUERNSEY

BREEDERS' JOURNAL

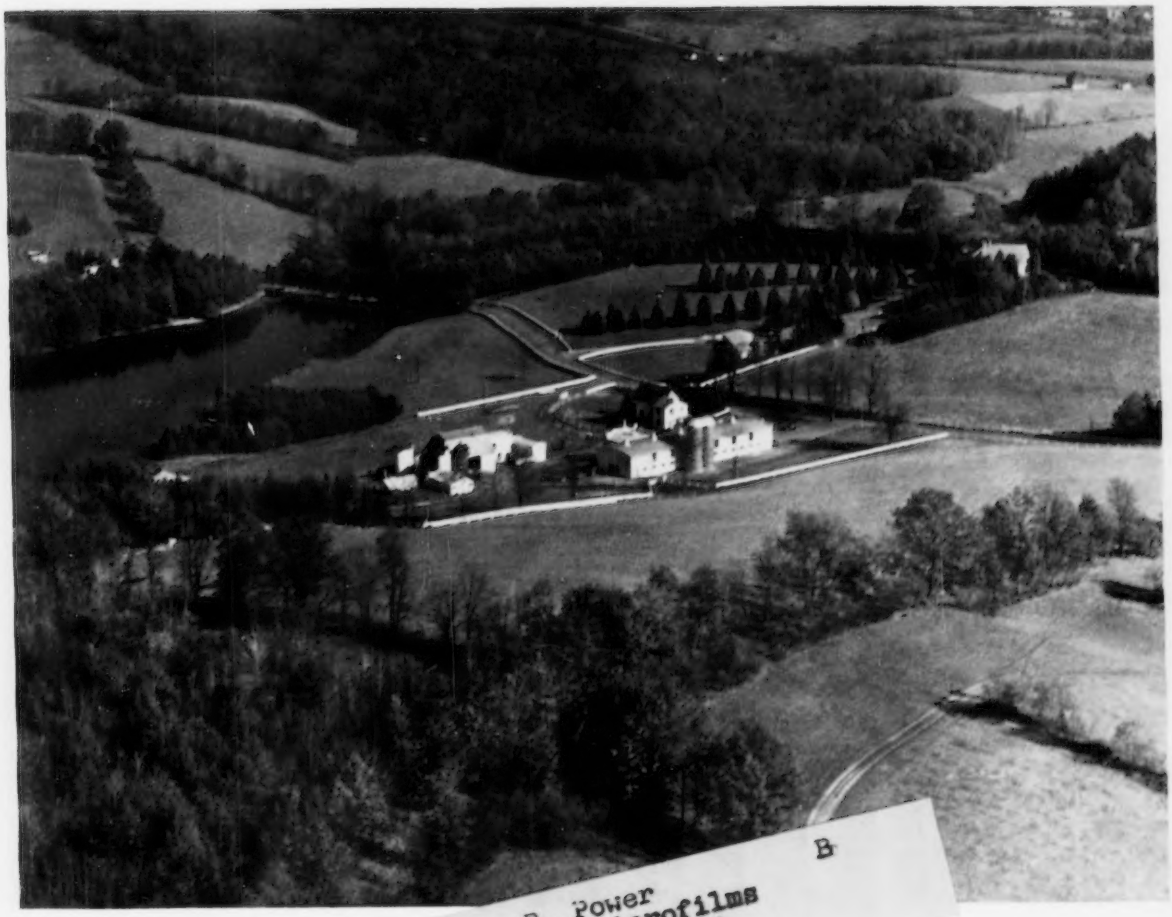

Lake Louise Farm

B

Eugene B. Power
University Microfilms
313 N. First Street
Ann Arbor, Michigan

GOLDEN GUERNSEY

May 1, 1956

T. B. Accredited A 2027 Vaccinated

FOREMOST GUERNSEYS

Foremost Footprint

Foremost in Name and Breeding Fame

Langwater Foremost

ANOTHER TOP BULL TO WESTERN

PENNSYLVANIA A. B. C., CLARION, PA.

★ **FOREMOST QUALITY'S J. C.** ★

Born June 9, 1954

Congratulations to the directors and George W. Thompson, Manager, on their selection of this richly-bred sire.

1. **We have 4 full sisters of Quality's J. C., in our herd.**
2. **We have a young daughter in the herd and many top females in calf to him.**
3. **We have semen privileges from him when desired.**

His Full Sister

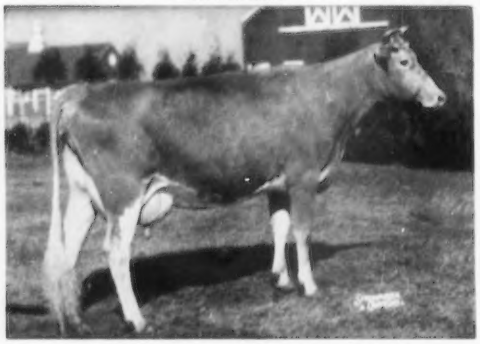

FOREMOST J. C.'S QUALITY, VG '55
13688—661—Jr2—365C
14460—730—Sr3—365C
13865—685—Sr4—365
2 sons and a daughter in our herd.

His Dam

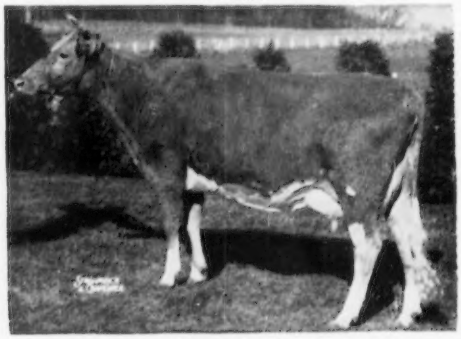

FOREMOST FOOTPRINT'S QUALITY, VG '55
12291—630—Sr2—365, 17533—889—Jr4—365, 19514—979—5yrs—365, 15212—729—7yrs—365—2x.
Still in our herd at 9 years with a son, 4 daughters and 2 full sisters.

His Granddam

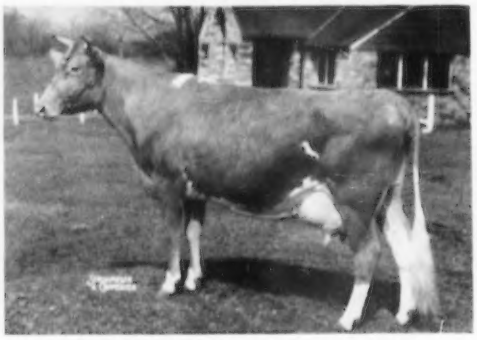

FOREMOST COMET'S QUANTITY, VG '55
10932—597—Jr2—365
13682—705—Jr3—365C
14082—699—Sr4—365C
Still in our herd at 11½ years with 5 daughters.

His Great Granddam

FOREMOST QUANTITY, E '55
8 records average 17236—786. Winner of Liebers Trophy, 1953. 3 AR sons, 3 AR daughters. She is still in herd at 16 years. Her son, **FOREMOST QUANTITY'S SUPERB**, is in service at Western Pa. A. B. C.

MALES AND FEMALES OF SIMILAR BREEDING FOR SALE

FOREMOST GUERNSEYS

Department of Dairy Husbandry, University of Missouri, Columbia, Missouri — Telephone 7290

Farm located on Highway 40, eight miles west of Columbia.

Address correspondence to Farm office, Columbia, Missouri, R. R. 3, Telephone 2-6276

LAURENCE R. RAINEY, Superintendent BRYAN LAIL, Herdsman A. C. RADGSDALE, Dept. Chairman

LANGWATER FARM

consigns to

The GUERNSEY SALE, Interstate Fairgrounds, Trenton, N. J. — May 12, 1956

A son and a daughter of LANGWATER SUPREME

Out of the two great brood cows pictured below.

LANGWATER SUPREME
9 AR Daughters
2 PR Sons

Langwater Nellie, VG
12526—744—Jr2C. Sold for $6,500.

Langwater Bridget, VG
14249—680—Jr2. Sold for $1,800.

Berrybrook Whimsey
12353—612—Jr2, 13177—654—Sr3 in 307 days

Langwater Violet Rose
11183—639—Jr2

Langwater Regina
10539—499—Sr2

Langwater Alpine Rose
On test, 6320—305—Jr3 in 186 days

Langwater Demure
On test, 12921—633—Jr2 in 345 days

Langwater Mitzi
On test, 11830—560—Jr3 in 341 days

Langwater Queenie
On test, 9148—451—Sr2 in 252 days

IN THE SALE—**Bull Calf**

LANGWATER ALTAIR
Dropped December 9, 1955

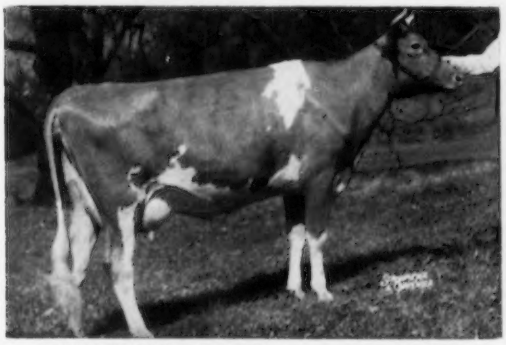

LANGWATER ALMA, as a 2-year-old (VG)
12893—610—GG, 17547—834—Jr4C, 17152—842—5yrs—305C—3x (Class Leader 7th when made). 6 of her progeny have sold for an average of $1,883. Alma is still breeding regularly at 14 years. A daughter of Langwater Valencian, out of Langwater Alice, a Moonlight daughter.

LUNA is a Langwater Countryman daughter out of Langwater Crescent, a Pharaoh daughter from the Coronet family, and full sister to Langwater Forward, sold twice for $15,000; sire of Welcome In Forward's Clara, National Record in milk, 26672—1120—6yrs—365, she dam of Welcome In Clara's Oberland, sold for $25,000.

IN THE SALE—**Heifer**

LANGWATER LOLA

Dropped September 13, 1954. Will be served by Langwater Ideal, a son of Ideal's Standbest and Langwater Admiration, E.

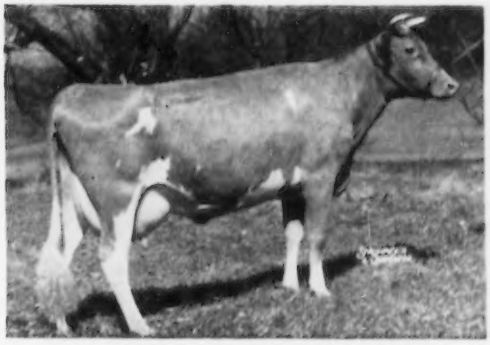

LANGWATER LUNA, VG
12272—640—DD, 13353—687—7yrs

This great matron had one of the best breeding records ever at Langwater. She had 13 calves in a period of a little under 12 years, including one set of twins. 5 of her progeny sold for an average of $1,790, including Langwater Luna 2d, sold for $1,750, 11497—609—Sr2—365, 15033—752—8yrs—365. 3 daughters of Luna remain in the herd including Langwater Luna 6th (full sister to Lola), as a Jr2 has milked up to 50 lbs., and on test has 4390—164 in 96 days.

Federal Accredited No. 78201 — Mass. Abortion Free No. 116

LANGWATER FARM

North Easton, Massachusetts

JOHN S. AMES, Owner — JOSEPH NAGLE, Herdsman — F. C. SHAW, Manager

Our Problem Of Selecting A Sire To Follow Bournedale Maxim Duke Has Been Solved

We Selected More MAXIM Breeding In

Lauxmont Golden Scalpel

Born April 12, 1954

We already have over 30 head in calf to him. His maternal sister,
LAUXMONT ACTOR'S DIANA, 13527—643—Jr2C

HIS SIRE

BOURNEDALE MAXIM'S LAUXMONT, AR

A great proven sire with 18 AR daughters, 5 over 700, 11 over 600, 17 over 500 lbs. fat. By Bournedale Coronet's Maxim, AR, out of Bournedale Princess Pearl, 13509—696—AA, 4 AR daughters.

HIS DAM

FALCONWOOD'S GOLDEN DIANA

10082—532—Jr4—365—2x
18433—1003—6yrs—365C

A daughter of Golden Harvest Gay Boy, 8 AR daughters, 1 over 1000, 3 over 800, 6 over 700 lbs. fat.

His Sire's Maternal Sister

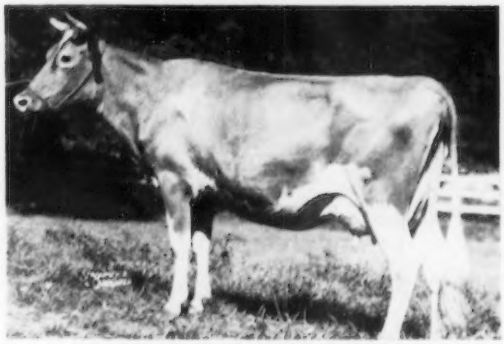

BOURNEDALE PRINCESS PAT

13999—665—CC, 17347—794—AA
1 AR son, 2 AR daughters, **Bournedale S. Shirley,** 12081—637—G, **Bournedale Pat-Ace,** 11911—635—D.

HERE ARE 2 HALF-SISTERS OF SCALPEL

NOTE THEIR SIZE, DAIRY CHARACTER, UDDER CAPACITY AND ATTACHMENTS

LAUXMONT MAXIM VELOUR
Excellent '52 '53 '54 '55
13941—621—Sr2—365
7091—315—6yrs in 103 days
1st 3-year-old, N. J. S. F., 1952

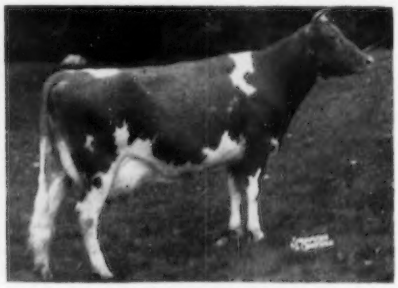

LAUXMONT MAXIM DIMITY, VG '51
15580—700—Jr3—365
15027—641—5yrs—365C

Reserve A SCALPEL Son Out Of One Of Our Great DUKE Daughters

Federal Accredited Herd No. 1850 — State Bang's Free No. 178

GUERNSDEL FARM **University, North Carolina**

DR. H. C. CARR, Owner — Telephone Durham, N. C. 80922 — B. F. SPENCER, Manager

Mail address: R. 2, Chapel Hill, North Carolina

Buy with confidence

ADVERTISERS' INDEX

Adohr Farms—Calif. 101
Amber Acres—Ill. 96
Anchor Serum Co.—Ind. 46
Angle, Mrs. Wm. N.—Va. 136
Applebrook Farms—Pa. 73
Appledore Farm Dispersal—Conn. 137
Argilla Farm—Mass. 145

Bacon, Ralph D.—Mass. 49
Badger Breeders—Wis. 92, 93
Biever Farms—Pa. 4
Blakeford Farms—Md. 151
Bluff View Farm—Texas 103
Box 12 46
Bradford's Dairy Farm—Mich. 110
Brandtjen Farms—Minn. 135
Bren-Bern Farm—Conn. 143
Broad Hill Farm—Conn. 104
Bryn Farm—Wis. 115
Burlingame, Field, Pierce & Browne, Inc.—N. Y. 46

Central States Sales Co.—Texas 46
Charmel Farm—Pa. 91
Clearview Farm—Maine 9
Clovelly Guernsey Farm—Canada 85
Cogniac Farm—Ohio 96
Coldsprings Farm—Pa. 158
Collinwood Farm—Ind. 49
Connecticut Guernseys—Conn. 143
Cowan Farms—Wis. 51
Crescent Farm—Wash. 136
Crossland Farms—Canada 81

Deep Lake Farm—Conn. 47
Douglaston Lady Augusta 86–116
Douglaston Manor Farm—N. Y. 157
Dunn, Harwood & Crabtree—N. Y. & Mass. 137, 149
Dunn's Tour—N. Y. & Mass. 145

Eastern Guernsey Sale—N. J. 152
Eastern Washington—Wash. 136
Elmhaven Farm—Mass. 64
Evergreen Farm Dispersal—Pa. 144

Fairlawn Farms—Mass. 7, 155
Farnam Companies, The—Nebr. 46
Florida Guernseys—Fla. 148
Flower Farm—Conn. 143
Flying Horse Farm—Mass. 69, 153
Foremost Guernseys—Mo. II. Cover
Franchester Farms—Ohio 80, 95
Franklin Serum Co.—Colo. 50
Fraserdale Farm—Canada 80, 97
Fuller Farms—Ind. 109

Gladview Farm—Conn. 143
Glenville Farms—Canada 82, 98
Golden Arrow Farms—Ind. 49
Golden Butte Guernsey Farm—Calif. 149
Graceland Guernsey Farms—Ohio 75
Graham Breeding School—Mo. 49
Grandin Milling Co.—N. Y. 46
Grayce Farms—Pa. 14, 15
Great Elm Farm, Inc.—N. H. 154
Green Meads Farm—Mass. 147
Greystone Farm—N. Y. 114
Guernadel Farm—N. C. 2
Guernsey Sale, The—N. J. IV. Cover

Haddon Farms—N. J. 156
Hanover Hill Farms—N. Y. 54, 55

Henslee Farms—Ill. 105
Hilldale Farm—Minn. 142
Hollow Hill Farm—N. J. 110
Homestead, The—Md. 111

Ideal Guernsey Farms—N. J. 65–68

Kinross, R. M.—R. I. 47
Kitchener Farm—Mass. 106

Laacke Co., R.—Wis. 49
Langwater Farm—Mass. 1
Locust Grove Dairies—N. J. 138–141

Mac-Ra Co.—Calif. 49, 50
Mainstone Farm—Mass. 107
Maple Leaf Farm—Minn. 142
Maplewood Farm Ltd. Dispersal—Canada 70–72
Martin Laboratories—Pa. 49
McDonald Farms—N. Y. 76, 77, 89
McDonald Sale—N. Y. 74–84
Mer-Don's Farm—Ohio 99
Merryman Co., The—Md. 70–72, 74, 136, IV. Cover
Minnesota Guernseys—Minn. 142
Mt. Ephraim Farm—Md. 52
Mulberry Hill Farm—Md. 155
Mulhocaway Farm—N. J. 13

Normandy Farm—Ind. 150
Norman, Tom—Ga. 50
Nyala Farm—Conn. 84

Orchard Crest Farm—N. J. 94
Oregon Guernseys—Ore. 146

Parker's Guernsey Farm—Ga. 51
Pate Sales Co.—N. J. 56–63, 144, 152
Peck's Guernsey Farm—Ill. 102
Perona Guernsey Farm—N. J. 47
Pine Grove Farm—N. Y. 78, 90
Prairie Bloom Guernsey Farm—Ore. 146

Renwood Farm—Canada 83
Roes-Mor Farm—Ill. 106
Rolling Acres—Minn. 142
Rosebud Farm—Iowa 112

Sargeant Farm—Ala. 148
Shamrock Farm—Minn. 104
Skyline—Nebr. 79
Standard Brands Inc.—N. Y. 48
Stebbins Farms—Fla. 148
Stone Mfg. & Supply Co.—Mo. 50
Strohmeyer & Carpenter—N. Y. 49

Tarbell Guernsey Farm—N. Y. 100
Tomaquag Valley Farm—R. I. 145
Transcript Printing Co.—N. H. 145
Twin Brich Farm—N. Y. 94

Utilitas Farm—Minn. 142

Vallemar Farm—Vt. 45
Vary, E. E.—Ill. 49
VioBin Corporation—Ill. 46

Walker Farms—Miss. 108
Western Sales & Supply Co.—Colo. 49
Weston Mfg. & Supply Co.—Colo. 46
Wethersfield Farm—Mass. 53
Wethersfield Farm—N. Y. 85, 113
Wetmore, Fred C.—Ohio 50

Wilburn Farm—Va. 114
Wilgorlan Farms Dispersal—N. J. 56–63
Windfall Farm—N. Y. 102
Windy Hill Farm—Pa. 116
Woodside Hall Farm—Md. 78
Wyno Farms—Pa. III. Cover

Chat . . .

BETTY LOU and ROWLEY MUSSER are the proud parents of a daughter, Karen Ann, born on March 7. Betty Lou is a daughter of Marian and Elmer H. Shattuck, director of Purchases and Production. Rowley is the son of Madge and Karl B. Musser, Executive Director-Treasurer of The American Guernsey Cattle Club.

United States Guernsey breeders are invited to exhibit livestock at the SEVENTH NATIONAL LIVESTOCK EXPOSITION OF PERU to be held at La Molina, near Lima, May 16-20, inclusive.

Complete details on entering animals in the Show may be obtained by writing to either the Office of the Agricultural Attache, United States Embassy, Lima, Peru, or to the Asociacion de Ganaderos del Peru, Jiron Huancavelica 224, Lima, Peru.

MR. AND MRS. CHARLES L. HILL, Rosendale, Wis., have recently moved to the Elkhorn Nursing Home, Elkhorn, Wis.

CLARK STOWE, of Golden Butte Guernsey Ranch, at Gridley, Calif., has returned to his home after satisfactorily recovering from surgery at the Stanford-Lane Hospital in San Francisco in March.

Congratulations to MR. AND MRS. CARL ERICKSON, Wappingers Falls, N. Y., on the birth of a daughter, Joy Beth, on March 25. Carl is manager of Rockingham Farm.

WAYNE STOWERS, Turlock, Calif., member of the Executive Committee of the California Guernsey Cattle Club was hospitalized in March from injuries suffered when seeding alfalfa. He was operating a new piece of equipment, and while turning at the end of the field, fell from the machine, with the packer going over his body. Although he suffered no broken bones, or critical injuries, he was badly bruised and spent about two weeks in the hospital.

Stomach worms may be the cause if your cattle aren't gaining as fast as you think they should, says a University of Illinois veterinarian.

Entered as Second Class Matter, December 15, 1939, at the Post Office, Peterborough, New Hampshire, under act of March 3, 1879. Acceptance for mailing special rate of postage provided in section 1113, Act of October 3, 1917; Authorized August 9, 1918.

BIEVER FARMS

"Alpha Guernseys — Home Of The Buttermaids"

Welcome To Pennsylvania

The 79th Annual Meeting Of The American Guernsey Cattle Club

And To Biever Farms

SEE OUR BUTTERMAID FAMILY

A FOUNDATION COW

DREIBELBIS BUTTERMAID (VG '47)

19 Years of Age . . . The Highest Living, Producing Guernsey In The State . . .
7 Generations On The Farm — 6 Already In Milk. Practically our entire herd traces to this great cow.

A lifetime record to date of 146,950 lbs. milk, 6,895.4 lbs. fat

TWO BUTTERMAID DAUGHTERS

ALPHA ROMULUS CREAMMAID (VG '53 '55)
11789—572—Sr2—365C—3x
12386—564—6yrs—HIR—305C—2x
14239—584—8yrs—HIR—305C—2x

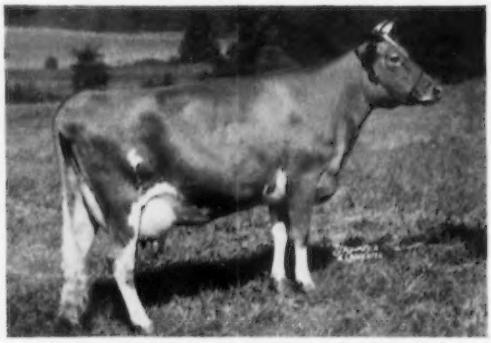

ALPHA SEARCHLIGHT'S BUTTERCUP
12725—606—Sr3—365C—3x

BUTTERMAID is also the dam of Alpha Alert Zorina, 13443—708—5yrs—365C—3x, Alpha Charming Coquette, 14711—646—8yrs—365C—3x, Alpha Champion's Milkmaid (VG '55)

PLAN TO VISIT OUR HERD WHILE ENROUTE TO OR GOING HOME FROM THE ANNUAL MEETING OF THE CLUB AT PHILADELPHIA

Our Herd is on HIR Test—305—2x Milking. The herd has been classified 3 times and each year has improved. Our herd now consists of 1 Excellent, 28 Very Good, 26 Desirable, 2 Acceptable — **96% above the line.**

Our farm is located 2 miles south of Schuylkill Haven on Route 122 opposite Schuylkill Country Club.

Federal Accredited 532054
W. J. BIEVER & SON
Owners

Bang's Free 11923
JOSEPH FETHEROLF, Manager
Tel. Orwigsburg — 6-5872

The American Guernsey Cattle Club

OFFICERS AND EXECUTIVE COMMITTEE

R. H. McMurtrie, Huntingburg, Ind., President '60.
Kent B. Hayes, Oklahoma City, Okla., Vice-President '58.
Lloyd B. Wescott, R. 3, Clinton, N. J., 2nd Vice-President '58.
Karl B. Musser, Executive Director-Treasurer.
Robert D. Stewart, Secretary-Asst. Treasurer.
Kenneth A. Brighton, Attorney.
Alvin C. Bush, R. D. 2, Muncy, Pa. '60.
George W. Emde, P. O. Box 319, Lodi, Calif. '57.
George Watts Hill, 111 Corcoran St., Durham, N. C. '57.
Delbert H. Kingston, Cary, Ill. '57.
Otto H. Liebers, Lincoln, Nebr. '59.
John Lyman, Middlefield, Conn. '56.
J. M. McDonald, Cortland, N. Y. '60.
Gavin W. McKerrow, Pewaukee, Wis. '56.
Kenneth C. Price, Port Orchard, Wash. '59.
G. B. Walker, Stoneville, Miss. '59.
John D. Worthington, Bel Air, Md. '56.
Howard J. Ziegler, Clyde, Ohio. '58.
(Year indicates Committee term expiration.)

ADMINISTRATION

Karl B. Musser, Executive Director-Treasurer.
Robert D. Stewart, Secretary-Asst. Treasurer.
C. M. Cummings, Office Manager.

COMPTROLLER

F. Russell Abbott.
Charles T. Heater, Asst.

HERD REGISTER

Irving E. Nichols, Director.

PURCHASES AND PRODUCTION

Elmer H. Shattuck, Director.
Leonard E. Cashion, Asst.-Production.

PERFORMANCE

Official Testing, Classification, Pedigrees and Performance Register.
Clarence W. Greenie, Director.
S. W. Kereazis, Asst.
George N. Eastman, Asst.

GUERNSEY BREEDERS' JOURNAL

Richard G. Price, Managing Editor-Advertising.
John W. Atwood, Asst. Editorial-Advertising.
Arlene M. Delaney, Asst. Editorial.
John R. Wheeler, Asst. Advertising.

PROMOTION

Ray L. West, Director.
Harold W. Adams, Asst.

EXTENSION

Office, West Main St., Lebanon, Tenn. Territory: Alabama, Kentucky, Louisiana, Mississippi and Tennessee.

George W. Chambers, 202 ½ North Cedar St., Owatonna, Minn. Territory: Iowa, Minnesota, Nebraska, North Dakota, South Dakota and Wisconsin.

M. L. Dawdy, 314 Robertson Bldg., 4th and Main St., Lafayette, Ind. Territory: Illinois, Indiana, Michigan and Ohio.

A. Wendell Fuhriman, Room 12, Thatcher Bldg., Logan, Utah. Territory: Arizona, California, Colorado, New Mexico, Nevada and Utah.

C. J. Jacobs, 103 Lanier Bldg., West Point, Ga. Territory: Florida, Georgia, North Carolina and South Carolina.

A. M. MacKay, 120 West Church St., Frederick, Md. Territory: Delaware, District of Columbia, Maryland, New Jersey, Pennsylvania, Virginia and West Virginia.

Tim C. Main, 29 East Mountain St., Fayetteville, Ark. Territory: Arkansas, Kansas, Missouri, Oklahoma and Texas.

Elmer J. Meadows, Room 302, Corbett Bldg., Portland 4, Ore. Territory: Idaho, Montana, Oregon, Washington and Wyoming.

Joseph Pendergast, 3 Main St., Cobleskill, N. Y. Territory: Connecticut, Maine, Massachusetts, New Hampshire, New York, Rhode Island and Vermont.

TYPE CLASSIFICATION

Lawrence O. Colebank, 1 Circle Hill Drive, Knoxville 19, Tenn.
C. B. Finley, Grimes, Iowa.

GUERNSEY *Breeders' Journal*

Vol. 97 — No. 1

CONTENTS

FOR THE ISSUE OF MAY 1, 1956

THE COVER

Air view of Lake Louise Farm, owned by RAYMOND GOERINGER, Dallas, Pennsylvania

FEATURE ARTICLES

Quality Products Are Never in Oversupply—By Richard G. Price ... 6
Secretary's Page—By Robert D. Stewart ... 11
Forage Crop Hints—By Lester H. Smith ... 16
Forage Crushers—By H. D. Bruhn ... 18
Need of Adequate Soil Fertility in Establishment of Meadow Crops—By Dr. George E. Smith ... 20
Feeding Milking Cows During Pasture Season—By Dr. L. S. Mix ... 22
Coastal Bermuda Grass—By Dr. Glenn W. Burton ... 23
Wisconsin Annual Meeting—By George W. Chambers ... 24
Delaware Annual Meeting—By A. M. MacKay ... 25
Capital District, Pa., Annual Meeting—By A. M. MacKay ... 25
Minnesota Annual Meeting—By George W. Chambers ... 25
Illinois District Meetings—By M. L. Dawdy ... 26
Burlington County, N. J., Annual Meeting—By Louis Gruninger ... 27
Strafford County, N. H., Meeting ... 28
Maryland District Meetings—By A. M. MacKay ... 28
Montcalm County, Mich., Annual Meeting—By M. L. Dawdy ... 29
Chagrin Valley, Ohio, Meeting—By Howard Davis ... 29
South Carolina Annual Meeting—By C. J. Jacobs ... 29
North Carolina Annual Meeting—By C. J. Jacobs ... 31
Virginia Annual Meeting—By A. M. MacKay ... 32
Michigan Spring Sale—By M. L. Dawdy ... 34
Mid-State Indiana Sale—By M. L. Dawdy ... 35
104th Special Guernsey Sale—By Wm. H. Juzi ... 35
Illinois PDCA Junior Calf Sale—By M. L. Dawdy ... 35
Rehoboth Valley Dispersal—By Wm. H. Juzi ... 36
Woussicket Farm Dispersal—By M. L. Dawdy ... 36

DEPARTMENT INDEX

Advertisers' Index ... 3
Classification Schedule ... 12
GOLDEN GUERNSEY Distributors' News ... 39
Breeders and Leaders of Tomorrow ... 42
Applicants for Membership ... 46
What the Cows are Doing in the Advanced Register ... 117–134

CHANGES AMONG THE LEADERS:

Howland Master's Lute ... 37
Edisto Farms G. Lucile ... 37
Idacrest Regent's Phyleen ... 37
Far West Fame's Lou ... 37
Rozelyn Marvel Lana ... 37
Shoal Falls Holliknoll Beauty ... 37
Northern Conrad's Drusilla ... 37
Kimberton Thor Claire ... 37
Locust Grove M. Lida ... 37
Flo-Ray's Royal Thelma ... 37
Circle Drive's L. P. Faith ... 38
Broad Hill M. N. Marcia ... 38
Northern Conrad's Lucky ... 38

Subscription Price: United States, South America and Central America, $2.00 for 1 year; $3.00 for 2 years; $5.00 for 5 years. Canada, 60c additional per year. Foreign, $4.50 per year.

CLOSING DATES FOR ADVERTISING COPY
7th of the month preceding for issue of the 1st.
23rd of the month preceding for issue of the 15th.

Published the first and fifteenth of each month by The American Guernsey Cattle Club, 70 Main St., Peterborough, New Hampshire.

© 1956, by The American Guernsey Cattle Club.

Quality Products Are Never In Oversupply

By Richard G. Price

THE Guernsey cow has always been noted for nutritious, healthful, flavorful, high quality table milk. In these times of emphasis on oversupply and surpluses, Guernsey breeders can point with pride to the fact that they are producing a milk that consumers want and are willing to buy. They can be assured that, when given the opportunity, consumers will buy Guernsey milk, and that their product will continue to help improve the health of the nation's people rather than add to surpluses in government warehouses.

Guernsey breeders must continue to pay attention to quality, and supply a milk that distributors seek and consumers want. Let's guard against the fallacy that milk is milk, and continue to point out the taste appeal and nutritious qualities of GOLDEN GUERNSEY and all milk produced by our fawn and white breed.

In many areas, where distributors have started to supply consumers with GOLDEN GUERNSEY Milk for the first time, they have found themselves confronted with a supply problem, even in the face of general overproduction in the area. This shortage has, in some cases, been so serious that it inhibits sales efforts.

It behooves every Guernsey breeder to continue to go along with the ADA checkoff program, and to help in the program of educating the American people to the importance of consuming more milk and dairy products. Through these programs, dairymen have done much to help themselves to improve their position.

In a statement by Secretary of Agriculture, Ezra Taft Benson, submitted to the House Committee on Agriculture on March 27, 1956, it was pointed out that, "the dairy business in 1955 was much improved over 1954. Not everything is as we would like it, true enough, but real progress is being made and production and consumption are coming into better balance. During the past year the number of milk cows decreased one per cent; consumption of milk increased five per cent; per capita consumption of butter increased two per cent; milk prices increased one per cent; feed prices declined seven per cent, and farm income from the sale of milk increased two per cent. Stocks of CCC-owned butter, which stood at 466 million pounds in 1954, are now virtually all committed. The dairy industry has greatly increased its promotional expenditures designed to increase milk consumption, and there is excellent cooperation all along the line. These efforts are paying off in increased sales of dairy products and expanded consumption."

Let us continue to stress quality and give the distributors and consumers a Guernsey milk that has long been symbolic of flavor and top nutrition. Quality products have always been in demand and are never in oversupply. It is important that Guernsey breeders continue to work to promote their breed and its quality, flavorful milk.

Golden Guernsey, Inc.

Officers

R. H. McMurtrie, Huntingburg, Ind., President '60.
Kent B. Hayes, Oklahoma City, Okla., Vice-President '58.
Karl B. Musser, Executive Director-Treasurer.
Robert D. Stewart, Secretary-Asst. Treasurer.
F. Russell Abbott, Comptroller, Charles T. Heater, Asst.

Directors

Kent B. Hayes, Oklahoma City, Okla.
Gavin W. McKerrow, Pewaukee, Wis.
Kenneth C. Price, Port Orchard, Wash.
John D. Worthington, Bel Air, Md.

Golden Guernsey Committee

W. W. Fitzpatrick, Chairman, Quail Roost Farms, Rougemont, N. C. '58.
Merritt H. Adamson, Jr., Camarillo, Calif. '57.
Otto H. Liebers, Route 1, Lincoln 2, Nebr. '58.
Gavin W. McKerrow, Pewaukee, Wis. '56.
Kenneth C. Price, Port Orchard, Wash. '57.
Lloyd B. Wescott, R. 3, Clinton, N. J. '56.
G. B. Walker, Stoneville, Miss. '58.
(Year indicates Committee term expiration.)

Administration

J. Frank Johnson, Director of Public Relations.
W. Donald Moffat, Director of Milk Sales.
Mike Stuhlsatz, Representative.
Janet O. Frost, Representative.

Field Representatives

MICHIGAN

Floyd L. Greenburg, 753 W. Morrell St., Jackson, Mich.

NEW ENGLAND

Albion R. Lane, Alfred Evans and Merrill Richey, 43 Hope Ave., Worcester, Mass.

TRI-STATES

Keith E. Swanson, 1900 South Willow, Sioux Falls, S. Dak.

STATE REPRESENTATIVES

CALIFORNIA

Arthur W. Telfer, Sec.
California G. C. C., Inc., Room 401, Calif. Fruit Bldg., Sacramento 14, Calif.

ILLINOIS

George A. Campbell, Jr., Field Sec., Illinois G. B. A., Inc., 5 North River Street, Batavia, Ill.

INDIANA

E. T. Wallace, Sec.
Ind. G. B. A., 412 Robertson Bldg., Lafayette, Ind.

MARYLAND

R. A. McLaughlin, Field Sec., Maryland Co-op G. B. A., Box 69, Lutherville, Md.

MISSOURI

G. B. Seeker, Field Representative.
Missouri G. B. A., 409 Exchange National Bank Bldg., Columbia, Mo.

NEW JERSEY

Wm. M. Nulton, Jr., Field Sec.
Louis Gruninger, Asst. Field Sec.
New Jersey G. B. A., New Jersey Agricultural Exp. Sta., New Brunswick, N. J.

NEW YORK

B. J. H. Rikert, Business Manager.
John A. Sims, Asst.
Arthur L. Mulford, Asst.
New York G. B. Co-Op., 1606 E. Erie Blvd., Syracuse, N. Y.

NORTH AND SOUTH CAROLINA

Mack H. Alman, Field Representative, North and South Carolina G. B. Associations, 114 Brookside Rd., Spartanburg, S. C.

OHIO

Howard R. Davis, Jr., Field Representative.
Ohio G. B. A., Public Sq., Wooster, Ohio.

PENNSYLVANIA

William H. Juzi, Business Manager.
Lloyd R. Eyler, Golden Guernsey Representative.
John B. Blyholder, Jr., Northeastern Fieldman, Pennsylvania G. B. A., 601 Payne Shoemaker Bldg., P. O. Box 491, Harrisburg, Pa.
Charles W. Van Horn, Southeastern Fieldman, R. D. 2, Lansdale, Pa.
Wade White, Western Fieldman, 404 Coulter Bldg., Greensburg, Pa.

VIRGINIA

K. M. Mace, Field Sec., Hugh M. Hutson, Asst., Virginia G. B. A., Room 204, Lyric Bldg., 9th and Broad Streets, Richmond 19, Va.

WISCONSIN

John A. Lindsey, Field Sec.
Wisconsin G. B. A., Box 14, Waukesha, Wis.

FAIRLAWN FARMS

Consign to THE GUERNSEY SALE, Trenton, New Jersey, May 12

An open, vaccinated heifer, **FAIRLAWN PRINCE'S LUSTROUS,** born July 17, 1955, from the Ladyship family, sired by Fairlawn Glory's Prince (Fairlawn Peerless Actor—Fairlawn K. Glory, E, 17244—815—Jr4—365C).

The Heifer

FAIRLAWN PRINCE'S LUSTROUS
Sire: FAIRLAWN GLORY'S PRINCE

We have two daughters in milk, one Excellent, the other just fresh with a beautiful udder.

Her Dam

FAIRLAWN ACTOR'S LUSTRE, E '53 '55
12045—631—Jr2—365C, 13539—739—Sr3—365C. All-American 4-year-old, 1954. Grand Champion, E. S. E., 1955.
Sire: FAIRLAWN PEERLESS ACTOR
Dam: RIEGELDALE KING'S LADYSHIP, E
15517—859—Jr4—365C

LUSTROUS is a sharp, straight, very large dairy heifer born right to show this fall. She combines three of our very top families, namely: the Ladyship, Actress and Glory. Her three nearest dams and her double great granddam are all Excellent. This heifer has the size and stretch we are all looking for and it would be hard to find a pedigree with more real outstanding females in it.

Also consign to THE EASTERN GUERNSEY SALE, Trenton, New Jersey, May 11

An open, vaccinated heifer, **FAIRLAWN E. K. MEMENTO,** born March 17, 1955, from the Melba family, sired by Fairlawn Ermine's King (Fairlawn H. Eastern King—Fairlawn Peerless Ermine), Herd Sire at Nyala Farm.

The Heifer

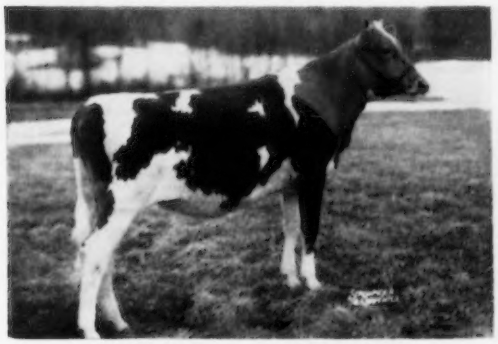

FAIRLAWN E. K. MEMENTO
Sire: FAIRLAWN ERMINE'S KING. (Full brother to Nyala King's Cavalier, sold, $10,000, 1955. Full brother to Fairlawn K. Glory, E, 17244—815—Jr4—365C.)
MEMENTO is 3/4 sister to Fairlawn K. Memette, VG, 2nd 2-year-old, E. S. E., 1955, on test Jr2—8201—384—247 days.

Her Dam

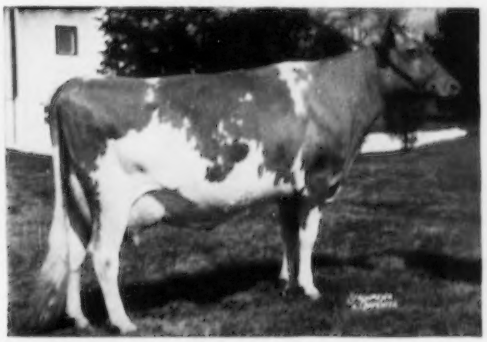

FAIRLAWN HORNET'S MEMOIR, VG
14933—762—Jr4—365C
1st 4-year-old, Topsfield Spring Show, 1954
Sire: FAIRLAWN ACTRESS' HORNET
Dam: CORONATION MEMOIR, VG,
15493—875—Sr4—365.
She is an own granddaughter to Green Meadow Melba.

MEMENTO is a good, deep-bodied heifer, and combines two of the top families developed by Fairlawn, namely: the Glory and Melba. This heifer will be ready for early fall breeding.

Plan to see these consignments at the Farm or in Trenton. They would be valuable additions to any Herd.

For our Convention consignment see page 155.

FAIRLAWN FARMS ~ Millis, Massachusetts

A. M. SONNABEND, Owner — ANDY WARNER, Ass't Manager — DR. E. B. HOPPER, Manager

Telephone Frontier 6-2301

Guernsey Calendar 1956

MAY						
S	M	T	W	T	F	S
-	-	1	2	3	4	5
6	7	8	9	10	11	12
13	14	15	16	17	18	19
20	21	22	23	24	25	26
27	28	29	30	31	-	-

JUNE						
S	M	T	W	T	F	S
-	-	-	-	-	1	2
3	4	5	6	7	8	9
10	11	12	13	14	15	16
17	18	19	20	21	22	23
24	25	26	27	28	29	30

JULY						
S	M	T	W	T	F	S
1	2	3	4	5	6	7
8	9	10	11	12	13	14
15	16	17	18	19	20	21
22	23	24	25	26	27	28
29	30	31	-	-	-	-

AUGUST						
S	M	T	W	T	F	S
-	-	-	1	2	3	4
5	6	7	8	9	10	11
12	13	14	15	16	17	18
19	20	21	22	23	24	25
26	27	28	29	30	31	-

SEPTEMBER						
S	M	T	W	T	F	S
-	-	-	-	-	-	1
2	3	4	5	6	7	8
9	10	11	12	13	14	15
16	17	18	19	20	21	22
23	24	25	26	27	28	29
30	-	-	-	-	-	-

OCTOBER						
S	M	T	W	T	F	S
-	1	2	3	4	5	6
7	8	9	10	11	12	13
14	15	16	17	18	19	20
21	22	23	24	25	26	27
28	29	30	31	-	-	-

CHECK... YOUR DATES

Sales

MAY

May 1. Eastern New York Sale, Cobleskill, N. Y. Sale managed by Seath & Shultz Sales Service, Peterborough, N. H.

May 2. Avalon Guernsey Farm Dispersal, New Milford, Ohio. Sale managed by The Merryman Company, Sparks, Md., and the Ohio G. B. A., Wooster, Ohio.

May 3. 7th Guernsey Sire Sale and Eastern States Bred Heifer Sale, Eastern States Exposition Grounds, Springfield, Mass. Sale managed by Dunn, Harwood & Crabtree, Cordaville, Mass.

May 4. Tennessee State Sale, Nashville, Tenn. Sale managed by the Coarsey Sales Service, Box 358, Trion, Ga.

May 4. South Carolina State Heifer Sale, Fairgrounds, Columbia, S. C. Sale managed by the South Carolina Guernsey Cattle Club, 114 Brookside Rd., Spartanburg, S. C.

May 5. Barron Spring Sale, Sales Pavilion, Barron, Wis. Sale managed by the Barron County G. B. A. For catalogs write Harold Le Jeune, Poskin, Wis.

May 5. Hoyt Double Guernsey Dispersal and Farm Machinery Sale, at the farm, West Sunbury, Pa. Sale managed by the Pennsylvania G. B. A., P. O. Box 491, Harrisburg, Pa.

May 8. Convention Sale, Sales Pavilion, Lancaster, Pa. Sale managed by the Pennsylvania G. B. A., P. O. Box 491, Harrisburg, Pa.

May 11. The Eastern Guernsey Sale, Glenburnie Farm, Trenton, N. J. Sale managed by the Pate Sales Company, 2064 Lawrence Rd., Trenton 8, N. J.

May 12. The Guernsey Sale, Interstate Fairgrounds, Trenton, N. J. Sale managed by The Merryman Company, Sparks, Md.

May 14. McDonald Sale, McDonald Farms, Cortland, N. Y. Sale managed by The Merryman Company, Sparks, Md.

May 18. Pennridge Farms Guernsey Dispersal, 86 Head and Farm Equipment, Fifth Street, Perkasie, Pa. Sale managed by the Pate Sales Company, 2064 Lawrence Rd., Trenton 8, N. J.

May 18. Crosby Farm Dispersal, Henry C. Laxson, owner, Milford, N. H. Sale managed by Dunn, Harwood & Crabtree, Cordaville, Mass.

May 24. 106th Special Guernsey Sale, Lancaster, Pa. Sale managed by the Pennsylvania G. B. A., P. O. Box 491, Harrisburg, Pa.

May 28. Maplewood Farm, Ltd., Dispersal, Mr. & Mrs. John M. Glen, owners, Maple, Ontario, Canada. Sale managed by The Merryman Company, Sparks, Md.

May 31. Sale of Scientific Living, Inc., Herd of 175 head, Adolph Hohensee, owner, Scranton, Pa. Sale at Glenburnie Farm, Trenton, N. J., managed by the Pate Sales Company, 2064 Lawrence Rd., Trenton 8, N. J.

JUNE

June 4. 7th Blue Ridge Guernsey Breeders Consignment Sale, Purebred Livestock Sales Pavilion, Roanoke, Va. Sale managed by the Stewart Rivers Sales Service, Fredericksburg, Va.

June 4. Appledore Farm Dispersal, Dr. Raphael and Felix Kurzrok, owners, Southbury, Conn. Sale managed by Dunn, Harwood & Crabtree, Cordaville, Mass.

June 7-8. Locust Grove Dairies Dispersal, Westville, N. J. Sale managed by Seath and Shultz Sales Service, Peterborough, N. H., and the Pate Sales Company, 2064 Lawrence Rd., Trenton 8, N. J.

June 11. Complete Guernsey Dispersal, Indigo Hill Farms, Inc., Somersworth, N. H. Sale managed by Dunn, Harwood & Crabtree, Cordaville, Mass.

June 14. Pennsylvania State Heifer Sale, Lancaster, Pa. Sale managed by the Pennsylvania G. B. A., P. O. Box 491, Harrisburg, Pa.

June 18. Wilgorlan Farms Dispersal, Joseph E. Adams, owner, Titusville, N. J. Sale managed by the Pate Sales Company, 2064 Lawrence Rd., Trenton 8, N. J., and The Merryman Company, Sparks, Md.

June 19. Philip Smith's Evergreen Farm Dispersal, New Hope, Pa. Sale managed by the Pate Sales Company, 2064 Lawrence Rd., Trenton 8, N. J., and The Merryman Company, Sparks, Md.

JULY

July 23. Ogledale Farm Dispersal, Harold Ogle, owner, Senatobia, Miss. Sale managed by Ralph Coarsey, Box 358, Trion, Ga.

July 28. Tri-State Guernsey Breeders 10th Anniversary Sale, Purebred Livestock Sales Pavilion, Bristol, Va. Sale managed by the Stewart Rivers Sales Service, Fredericksburg, Va.

AUGUST

Aug. 1. Mid Summer Sale, Fairgrounds, Durham, Conn. Sale managed by Seath and Shultz Sales Service, Peterborough, N. H.

Aug. 1. Third Ontario Guernsey Classic, Fraserdale Farm, Concord, Ontario, Canada. Sale managed by The Merryman Company, Sparks, Md.

Aug. 6. Important Sale managed by The Merryman Company, Sparks, Md.

Aug. 11. 10th Annual Fresno G. B. A. Production Sale, Fresno, Calif. A night sale, managed by the Western Guernsey Service, Clements, Calif.

Aug. 16. 11th Tidewater Guernsey Breeders Consignment Sale, Northern Neck Fairgrounds, Warsaw, Va. Sale managed by the Stewart Rivers Sales Service, Fredericksburg, Va.

Aug. 21. Orangeburg Sale, Rivelon Sales Pavilion, Orangeburg, S. C. Sale managed by the Salley Sales Service, Orangeburg, S. C.

Aug. 27. 21st Virginia Guernsey Sale, Atlantic Rural Exposition Grounds, Richmond, Va. Sale managed by The Merryman Company, Sparks, Md., and the Stewart Rivers Sales Service, Fredericksburg, Va.

Aug. 27. Colorado State Guernsey Cattle Club's 18th Annual Consignment Sale, Longmont, Colo.

Aug. 29. Grand View Guernsey Farm Sale, O. T. Fowler, owner, Pfafftown, N. C. Sale managed by The Merryman Company, Sparks, Md.

SEPTEMBER

Sept. 3. Mississippi State Sale, managed by the Coarsey Sales Service, Box 358, Trion, Ga.

Sept. 5. Second Edisto Farms Fall Production Sale, Edisto Farms, Denmark, S. C.

Sept. 6. South Carolina State Sale, Columbia, S. C. Sale managed by the South Carolina Guernsey Cattle Club, 114 Brookside Rd., Spartanburg, S. C.

Sept. 12. Western New York 10th Annual Sale, Fairgrounds, Little Valley, N. Y. Sale managed by the New York State Guernsey Breeders' Co-Op., Inc., 1606 E. Erie Blvd., Syracuse N. Y.

Sept. 12. Western Ohio Guernsey Sale, Van Wert, Ohio.

Sept. 15. Important Sale to be announced.

Sept. 15. Important Guernsey Dispersal, managed by the Indiana G. B. A., 412 Robertson Bldg., Lafayette, Ind.

Sept. 25. Orangeburg Sale, Rivelon Sales Pavilion, Orangeburg, S. C. Sale managed by the Salley Sales Service, Orangeburg, S. C.

Sept. 28. New Hampshire State Sale, managed by Seath & Shultz Sales Service, Peterborough, N. H.

OCTOBER

Oct. 13. Maine State Sale, Maine Breeding Farm, Augusta, Maine. Sale managed by Seath & Shultz Sales Service, Peterborough, N. H.

Oct. 13. 25th Annual Indiana Fall Sale, Fairgrounds, Lafayette, Ind. Sale managed by the Indiana G. B. A., 412 Robertson Bldg., Lafayette, Ind.

Oct. 15. Franchester Sale, West Salem, Ohio. Sale managed by The Merryman Company, Sparks, Md.

Oct. 16. Ohio Classic Sale, managed by the Ohio G. B. A., Wooster, Ohio.

Oct. 18. The First Butterfat Consignment Sale, Clinton, N. J. Sale managed by The Garey Cattle Sales, Morrisville, Pa.

Oct. 19. New Jersey State Guernsey Sale, Glenburnie Farm, Trenton, N. J. Sale managed by the Pate Sales Company, 2064 Lawrence Rd., Trenton 8, N. J.

Oct. 20. J. Howard Pratt Dispersal, Albion, N. Y. Sale managed by the New York State Guernsey Breeders Co-Operative, Inc., 1606 E. Erie Blvd., Syracuse, N. Y.

Oct. 20. Green Meadow Sale, Interstate Fairgrounds, Trenton, N. J. Sale managed by Seath & Shultz Sales Service, Peterborough, N. H.

Oct. 22. Illinois Annual State Sale, Livestock Center, St. Charles, Ill. Sale managed jointly by the Illinois G. B. A., 5 North River Street, Batavia, Ill., and Delbert H. Kingston & Associates, Box 404, Cary, Ill.

Oct. 22. Wisconsin State Guernsey Sale, Sales Pavilion, Waukesha, Wis. Sale managed by the Wisconsin G. B. A., Box 14, Waukesha, Wis., and Delbert H. Kingston & Associates, Box 404, Cary, Ill.

Oct. 25. 18th Pennsylvania State Sale, Lancaster, Pa. Sale managed by the Pennsylvania G. B. A., P. O. Box 491, Harrisburg, Pa.

Oct. 25. Wayne County, N. Y., Fall Sale, Fairgrounds, Palmyra, N. Y. C. M. Hepburn, Ontario, N. Y., sale manager.

Oct. 26. Third Northeastern Pennsylvania Sale, Bloomsburg, Pa. Sale managed by The Merryman Company, Sparks, Md.

Oct. 30. Orangeburg Sale, Rivelon Sales Pavilion, Orangeburg, S. C. Sale managed by the Salley Sales Service, Orangeburg, S. C.

DECEMBER

Dec. 4. Orangeburg Sale, Rivelon Sales Pavilion, Orangeburg, S. C. Sale managed by the Salley Sales Service, Orangeburg, S. C.

Meetings and Shows

MAY

May 5. New Jersey G. B. A. Field Day and Judging School, Mulhocaway Farm, Clinton, N. J.

May 9. Annual Meeting of The American Guernsey Cattle Club, Bellevue-Stratford Hotel, Philadelphia, Pa.

(Please turn to page 12)

A Green Meadow-Bred Herd Sire In Service At CLEARVIEW

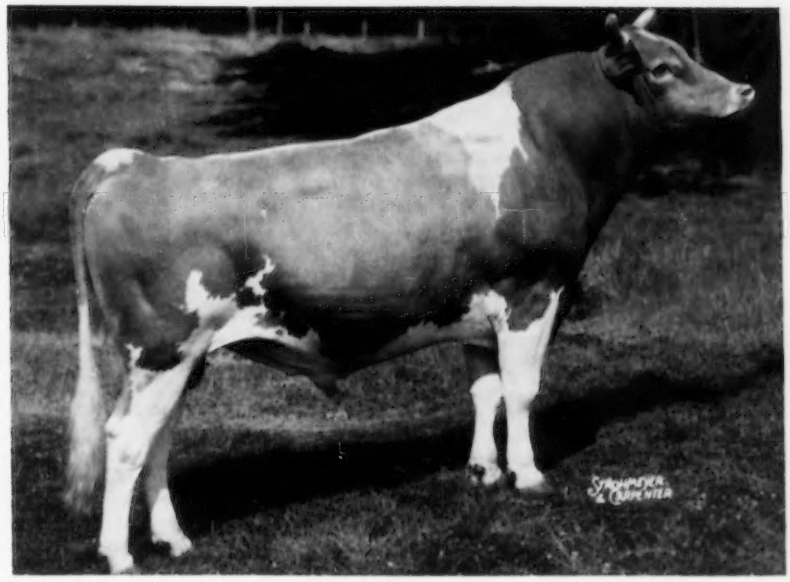

CHEDCO HORNET
Born August 2, 1952

Sire: Fairlawn H. Eastern King, AR. Sire of the Reserve All-American Senior Get of Sire, 1954, 1955. 30 daughters classified, 5 Excellent, 10 Very Good, 11 Desirable.

DAM OF HORNET

FAIRLAWN HORNET'S JANE
12543—702—Sr2C
A daughter of Fairlawn Actress' Hornet, AR, he out of Bright Lad's Actress (E '47), *19146—*980—Jr4—365—3x.

FULL SISTER TO HORNET

FAIRLAWN K. SWEETBRIAR
(VG '55)
15919—835—Sr3 (pending)

Hornet sons out of our best cows are usually available. Occasionally we also have a few females for sale. Your inquiries are invited. Write us your needs.

CLEARVIEW FARMS — Winthrop, Maine

FARM AT MONMOUTH

NORMAN B. WOOLWORTH
Owner

HARLAND KENNISON
Herdsman

L. R. LYONS
Manager

Wilton W. McKitrick

WILTON W. MCKITRICK, age 72, passed away at the home of his son, Dr. John McKitrick, Dublin, Ohio, on March 18. Death came as a result of an extended illness. He leaves his widow, Laura, a brother, Merrill, Marysville, a sister, Ola Elsey, LaRue, his son John, and four grandchildren. Burial was conducted at the Dublin Cemetery, which is in sight of the farm where Welcome In Forward's Clara completed her still existent National milk record of the Guernsey breed.

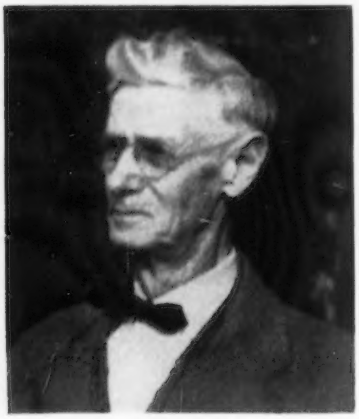

Wilton W. McKitrick

Wilton McKitrick was born in Union County, Ohio, near Jerome, and his younger days were spent in that area. He taught school for several years, worked as a farm hand and as a tax assessor. With the help of his good wife, Welcome In Farm was started in a small way. Although Guernseys were bred by his father, the Welcome In Guernsey program was started in 1924. After graduating from the College of Veterinary Medicine at Ohio State University, and serving in the army, Dr. John and his father represented a team that has seldom, if ever, been equalled in the purebred business. Both had an uncanny eye and judgment for good cattle.

A long series of successes and events has made the Welcome In name a symbol in the breeding and merchandising of good Guernseys throughout the nation. The long climb to Guernsey fame came with the development and selling of Langwater Forward for $15,000. A daughter of this bull, Welcome In Forward's Clara, classified Excellent four times and made the record of 26672—1120—6yrs—365—3x, which is still the highest milk record of the Guernsey breed.

In November, 1953, the Welcome In herd was dispersed with the sensational average of $675 for 207 head. Welcome In Clara's Oberland, a son of the nationally famous "Clara," sold for $25,000. Since that time, from a small nucleus of blemished cows that could not be sold at the dispersal, another herd was founded. It has been headed by Welcome In Clara Design, undefeated and All-American son of Welcome In Clara's Oberland.

Just a few days before his death, another Welcome In milestone was passed with the selling of the newly established herd of Guernseys to Anson B. Smith, Hilliards, which included the "Design" bull at $20,000. This herd was partially owned by young John McKitrick, which represents the fourth generation of the family owning registered Guernseys. It is reported that Welcome In Farm has bred the grand champion Guernsey bull at the Ohio State Fair 25 out of the last 27 years.

Wilton McKitrick was more than a successful Guernsey breeder and farmer. He was a gentleman, and was liked by everyone who knew him. He enjoyed people and enjoyed living.

Wilton served as a member of the Ohio Classic Sale Committee for several years, and had been a valuable member of the Board of Directors of the Ohio Guernsey Breeders' Association. He was a member of The American Guernsey Cattle Club, joining on March 31, 1936. His other activities included Dublin Community Church, Farm Bureau, Odd Fellows, 32nd Degree Mason, Shriners, and Eastern Star.

The hundreds of friends who paid their last respects was a tribute to a man who made a long and lasting contribution to the Guernsey breed.

R. W. BISHOP

Albert E. Cox

ALBERT E. COX passed away on April 5. Bert was born in England, and for 20 years, from 1927 until 1947, he served as manager for Mr. and Mrs. Chauncey McCormick, St. James Farm, Naperville, Illinois. During his tenure at St. James he was largely responsible for developing one of the great herds of Guernsey cattle. The two St. James Sales, held October 16, 1943, and September 17, 1945, are evidence of the job that was done at St. James. Time, depth of breeding, faith of the owners in their stock, and the ability and untiring efforts of A. E. Cox were primary factors in the success attained in these two sales. In the 1943 sale, 49 head sold for an average of $1,344.89 to become the second highest sale held that year. St. James Champion Babbie topped the sale at $12,750, and St. James Philosopher's Dipper, the 1941 National grand champion female, sold for $6,500. Both "Babbie" and "Dipper" were selected by the Curtiss

Albert E. Cox

Candy Company, Cary, Illinois. In the 1945 sale, 38 head sold for an average of $1,046.05. Many of the St. James-bred animals played an important part in the foundation of many top herds throughout the country. St. James Philosopher's Barbee, the National grand champion female at the Dairy Cattle Congress in 1941 and 1942, classified Excellent three times and made three records of over 900 lbs. of fat, 15014—734—8yrs—305C—3x, and 19889—1055—11yrs. She was sold to Curtiss Candy Company in 1947 at 10 years of age. Another Excellent St. James-bred cow that contributed much is St. James Count's Verity, E 1951 and 1953, 18772—924—6yrs, now owned by Delbert H. Kingston, Cary, Illinois.

In the fall of 1947 Bert accepted the position as manager for Oliver M. Burton, Burton Lane Farm, Lake Forest, Ill., where he remained until, as a result of Mr. Burton's death, the herd was dispersed. The Burton Lane Sale was the third high dispersal and the 22nd high sale held last year. The second high female of the year, Leeside Champion Solitaire, E 1955, sold in this dispersal for $5,100 to Mrs. Gertrude McNaught, Elgin, Illinois.

In December, 1953, Bert made his first visit to his home in 31 years. While in England he visited his sisters and brothers, saw the Guernsey herds of Mrs. Wainwright and Mr. Versey, and called at the office of the Guernsey Cattle Society.

In addition to his great love for cattle, Bert was an expert horseman, and in his younger days was an outstanding track star. Only last year, Bert and Dutch Snyder ran a 50-yard dash and Bert flashed some of the speed that made him a star.

His loyalty to his employers and to duty were noted, and his accomplishments in developing top Guernseys were outstanding. His contribution to the breed and his congenial smile, his skill, ability, and winning ways will long be remembered by his many friends.

The Secretary's Page

By

Robert D. Stewart

Special HIR Notice

MANY inquiries are received concerning monthly HIR tests that have been computed by the Home Office instead of using the actual test as reported on individual cows. S. W. Kereazis, of the Performance Division, offers the following explanation of the procedure in computing tests which are considered to be abnormal. We hope this explanation will clarify what may appear to be errors in production credits at various times.

AVERAGING OF TESTS

Whenever a given month's test, milk weights and per cent of fat for a cow comes under HIR Rule 20, "Adjustment of Credits," (page 24 of the Unified Rules for Official Testing as revised on January 1, 1954), it is necessary to discard that test and apply an average. Before the advent of the IBM punch card equipment, an average was computed manually, and then the entire month's production credits, based on the average of the preceding and succeeding months' tests, were reported. However, with the new routine of computing production credits mechanically, it is necessary to hold back one month's credits for all herds. For example: When the February test for a herd is received, the January test for production is released for computation.

Adjustment of Credits — Section A — Milk Weights

If on the January test a cow produced 22 lbs. of milk, testing 4.1 per cent, and this same cow produced 35.6 lbs. of milk, testing 5.0 per cent, during the December test, this is considered an abnormal test because the amount of milk varies more than eight lbs. over the previous month. Therefore, the January test was considered for an adjustment when the February test of 30.8 lbs. of milk, testing 4.9 per cent, was received. The average milk weights of the December and February tests were: 35.6 + 30.8 = 66.4 ÷ 2 = 33.2, indicating that the January milk weights of 22.0 were 11.2 lbs. less than the average. Therefore, an average of the two months was applied to compute the January milk and fat credits for the cow. To do this mechanically, the December test of 35.6 lbs. of milk, testing 5.0 per cent, was applied to the first 16 days of January, a 31-day month. (The test for the month previous to an abnormal month is applied to 16 days in the average of a 31-day month, and for a 30-day month, each of the tests is applied to 15 days.) When the January credits for the herd are reported to the owner, the cow in question will appear to have too little credit. This is true, as she will only be receiving half a month's credit, and the total days, milk and fat through January will be 15 days short. However, when the March test for the herd is received, the February test will be released for production, and at that time the February test will be applied to all of February, plus the remaining 15 days of January, for the cow in question. Therefore, the total credits and days in milk at the end of February will be in balance.

Adjustment of Credits — Section C — Abnormal Conditions

If a cow is reported as abnormal during a given month's test, such as in heat, off feed, etc., and the weights vary less than the required eight pounds under the average, undoubtedly an average will be made for that month, because an abnormal condition has been reported.

Adjustment of Credits — Section B — Percentage of Butterfat

When it is necessary to make an adjustment either to the first test or to the last test of a record, because it has varied more than 1.5 per cent from the nearest test, and it is necessary to apply this rule to the first test during a lactation record, the first test (the one to be adjusted) is applied to half the month concerned, and the second test is applied to the remaining half of the month as well as the entire second month. When adjusting the last test of a lactation record, the preceding test is applied to half the month in question and the last test to the remaining half.

For herds on a bimonthly testing schedule, the test prior to the "off" month is applied to the month the test was made, as well as to half the preceding month and to half the succeeding month. In other words, a test is applied to 60, 61 and 62 days under the bimonthly schedule. For example, a herd is tested during October. This test is applied to half of September, all of October, and half of November. The next test, December, will be applied to half of November, all of December and half of January. In the event that the regular monthly HIR test for a herd is not made, the production credits for that month will be computed as follows: A November test is not made, therefore the October test will be applied to 46 days, 31 days for October and 15 days for half of November, and the December test will be applied to 46 days, 15 days for the remaining half of November and 31 days for December.

Clifford T. Conklin

1890—1956

DEATH took C. T. Conklin, Secretary Emeritus of the Ayrshire Breeders' Association on April 6 at his home in Brandon, Vermont. Mr. Conklin retired from 27 years' service to the Ayrshire fraternity in the summer of 1952. He was born at Struthers, Ohio, and graduated from the Ohio State University in 1916. Shortly afterwards he received an appointment as Assistant Professor, and it was under his capable management and supervision that the University herd began its illustrious career. Mr. Conklin was long a distinguished contributor to the farm press, both before and after his appointment as secretary-treasurer of the Ayrshire Breeders' Association.

Among his highly successful accomplishments was his 24 years' editorship of The Ayrshire Digest, the National publication of the Ayrshire breed. It was largely through his efforts that the

Clifford T. Conklin

305-day Herd Test plan came into being. He was instrumental in promoting an effective Bang's control program through calfhood vaccination. Among the many honors bestowed upon him was the Distinguished Service Award of the Ayrshire Breeders' Association. His portrait hangs in the gallery at the Ohio State University, and he has been honored by the Dairy Shrine Club and Purebred Dairy Cattle Association.

Surviving Mr. Conklin are his wife, Mrs. Ora Conklin; his daughter, Miss Martha Jeanne; two sons, Clifford, Jr., and Richard K. Conklin; seven grandchildren, and three brothers.

Chat . . .

MR. AND MRS. WM. Y. GILMORE left New York on April 7 for a trip to France, Switzerland, Italy and England. They plan to return to Chicago, May 9.

BRUCE R. POULTON has accepted an appointment as Associate Professor in the Department of Animal Industry at the University of Maine, effective July 1. Mr. Poulton did his undergraduate work at Princeton and Rutgers, and will complete his Doctorate at Rutgers in Animal Nutrition and Endocrinology, where he is now an Assistant Professor of Dairy Husbandry.

JOHN HENRY LOGAN, Clearwater, Fla., county agricultural agent in Pinellas County, and for many many years Secretary of the Florida Guernsey Cattle Club, has been the victim of several misfortunes. John Henry had an embolism in his left leg, which laid him up, and later he was in an automobile accident, wherein his right kneecap was cracked and the leg put in a cast. John Henry has been a long time booster of Guernseys and his many Guernsey friends wish him a speedy recovery.

Classification Schedule

The following classification schedule is arranged by field territory. For application blanks to have your herd classified, and for classification rules, write to The American Guernsey Cattle Club.

All registered Guernsey cows that have freshened are eligible to be classified. It is not required that they either be on official test or have an official record. On herd reclassifications, the owner is required to present all eligible cows not previously classified, and all cows under eight years of age last classified either Very Good or Excellent. If your herd is to be part of a County or District classification program, and eligible for the lower fee, show this on your application.

Fees are $3.00 per cow, with a minimum charge of $25.00 per herd. If 75 or more cows are classified in one day in a county or district program, the fee is $2.00 per cow with no minimum herd fee. The $2.00 will also apply to an individual herd when 75 or more are classified.

To facilitate the national fieldman arranging his classification itinerary, it is requested that your application be postmarked at least 30 days before the classification schedule. Schedules are subject to cancellation if there is not a sufficient number of applications received.

Dates	*Territory*	*Field Representative*
April 30-May 6 May 10-12 Oct. 15-27	Illinois, Indiana, Michigan, Ohio	Max L. Dawdy
May 21-June 2	Arizona, California, Colorado, New Mexico, Nevada, Utah	A. Wendell Fuhriman
June 4-9	Idaho, Montana, Oregon, Washington, Wyoming	Elmer J. Meadows
June 18-30 Oct. 22-Nov. 3	Connecticut, Maine, Massachusetts, New Hampshire, New York, Rhode Island, Vermont	Joseph Pendergast
July 9-21 Oct. 4-13	Iowa, Minnesota, Nebraska, North Dakota, South Dakota, Wisconsin	George W. Chambers
Sept. 10-22 Dec. 3-15	Delaware, District of Columbia, Maryland, New Jersey, Pennsylvania, Virginia, West Virginia	A. M. MacKay
Nov. 5-10	Alabama, Kentucky, Louisiana, Mississippi, Tennessee	
Nov. 12-21	Florida, Georgia, North Carolina, South Carolina	C. J. Jacobs

Calendar . . .

(Continued from page 8)

May 12. Western Massachusetts G. B. A. 4-H Judging Contest, Grinnell Arena, University of Massachusetts, Amherst, Mass.
May 22. Litchfield County, Conn., G. B. A. Tour to Hominy Hill Farms, Colts Neck, N. J.

JUNE

June 8. Southern Maine Parish Show, Fairgrounds, Lewiston, Maine.
June 9. Eastern Maine Parish Show.
June 25. Illinois District No. 8 Parish Show.

JULY

July 3-6. Royal Show, Newcastle upon Tyne, England. Guernseys will be judged on July 3-4.
July 28. 3rd Annual Youth Fair, Old Sturbridge Village, Sturbridge, Mass.
July 28. Wayne County Parish Show, Fairgrounds, Palmyra, N. Y.
July 29. Illinois District No. 2 Parish Show, Livestock Center, St. Charles, Ill.

AUGUST

Aug. 1. Illinois District No. 3 Parish Show, Mineral Springs Park, Pekin, Ill.
Aug. 15. Bucks County, Pa., Guernsey Show.
Aug. 17. New Jersey G. B. A. Annual Guernsey Show, State Fairgrounds, Trenton, N. J. Dave Younger, official judge.
Aug. 18. Newport County, R. I., 10th Anniversary Show, The Priory, Newport, R. I., Lawrence Colebank, judge.

To The 31st GUERNSEY SALE

Mulhocaway Butterfat Fairly

Born August 10, 1953

Will be fresh, on test and open.
Maternal sister to
MULHOCAWAY HOLLY FAINTLY
11120—551 Jr2 305C 2x HIR

Her Dam: Mulhocaway Butterfat Quaintly

Sire: Mulhocaway Butterfat Quartus
Classified VG '53, '54, '55

6945—387	Jr2	305C	2x	
8308—463	Jr3	305	2x	
11151—614	Sr4	305C	2x	HIR

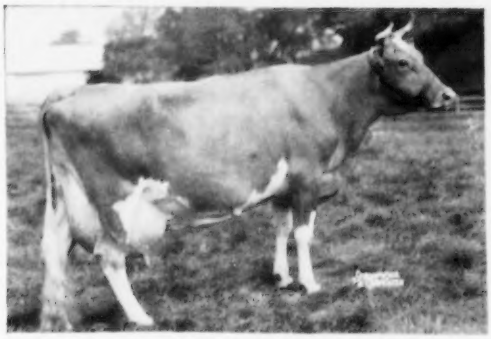

Her Grand Dam: Lawnsett Flossie

Sire: Hilltop Butterfat Heartsease
Classified D '49, VG '50

14423—724	8yrs	305C	3x
12482—621	9yrs	305C	2x
12168—603	10yrs	305C	2x
11213—565	11yrs	305C	2x
10853—516	12yrs	305C	2x

She had a calf each year for 11 consecutive years.

2 in January, 3 in February, 5 in March, 1 in April.

Her Sire: Mulhocaway Beauty Butterfat

Herd sire at Mulhocaway
40 daughters at Mulhocaway
5 fresh and on test

MULHOCAWAY FARM CLINTON NEW JERSEY

Mr. & Mrs. L. B. Wescott, owners
Harold Verity, manager

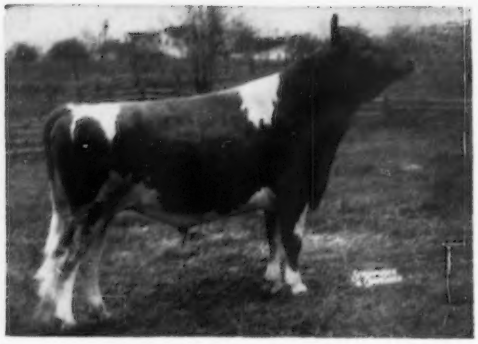

A Top Daughter Of Our Herd Sire

← **McDONALD FARMS HIGH ONEIDA** ($11,500)

ONE OF OUR BEST

SEE THE OPPOSITE PAGE →

DAUGHTERS OF McDONALD FARMS HIGH ONEIDA

Pebblebrook's H. Tulip	Sr2	365C	3x	11235	700		
Maplewood H. Sherry	Jr2	305C	3x	10995	519	(pending)	
Pebblebrook's H. Inez	Jr2	365C	2x	7915	438		
Pebblebrook's H. Daisy	Jr2	305C	2x	7532	432	Can. ROP	
Pebblebrook's H. Daffodil	Jr2	305C	2x	7061	430	Can. ROP	
Pebblebrook's H. Rose	Jr2	305C	2x	7327	425	Can. ROP	
Grayce Farms Hi Madge	Jr2	91	3723	189		On Test	
Grayce Farms Hi Mitzie	Jr2	86	3279	145		On Test	
Grayce Farms Hi Vannie	Jr2	89	3171	128		On Test	

TULIP TOPPED OUR LIST OF COWS ON AR TEST FOR MARCH

	Production Current Month				Production			To Date		
NAME	Days Milked	Pounds Milk	Per Cent Fat	Pounds Fat	Test Started	Days In Milk	Total Milk	Total Fat	Bred	Class
Pebblebrook's H. Tulip	31	1724.3	6.8	117.25	2-21-56	40	2228.9	151.56		Sr2
Damian Victor's Leza	31	2039.6	5.3	109.08	1-19-56	72	4610.0	239.61		Sr4
Grayce Farms F. S. Millie	31	1896.1	5.5	105.21	2-19-56	42	2412.2	133.85		6yrs
Elmwood Prince's Janet	31	1998.0	4.9	98.84	3—1-56	31	1998.0	98.84		Sr4
Grayce Farms G. Florrie	31	1667.7	5.7	94.94	12-15-55	108	6141.8	313.63	3-30-56	Jr3
Haddon's M. Ida	31	2335.4	3.9	91.64	11-23-55	130	10123.7	421.36	3-27-56	5yrs
Damian Victor's Darling	31	1519.3	5.7	87.45	1-28-56	64	3180.0	167.39		Sr4
Grayce Farms J. Millie	31	1765.9	4.9	86.97	2-24-56	38	2066.6	101.78		Sr4
Grayce Farms J. Irso	31	1589.9	5.4	86.59	1—4-56	89	5006.5	248.41	4—4-56	Jr4
Damian Bettor	31	1556.6	5.5	85.38	1—5-56	89	3499.8	254.03	3-30-56	Sr4
Grayce Farms Pre Prima	31	1556.5	5.5	85.28	12-17-55	106	5589.4	289.04		Sr4
Grayce Farms Cavalier's Jackie	31	1707.6	4.9	83.35	12—5-55	118	6828.5	339.72	3-27-56	5yrs
Grayce Farms G. Enchantress	31	1205.1	6.8	81.99	11-10-55	143	6566.2	387.12	3—7-56	Sr3
Elmwood Prince's Fabelle	31	1755.5	4.6	80.17	2—1-56	60	3224.3	134.22		Sr4
Brooklawn's Pretty Polly	31	1337.8	5.9	78.93	12—1-55	122	6353.3	305.98	3-12-56	Jr3
Grayce Farms F. S. Enchantress 2d	31	1738.6	4.5	78.83	1-25-56	66	3742.5	177.91		5yrs
Grayce Farms G. F. S. Eudora	31	1483.5	5.3	78.08	2-23-56	38	1743.8	91.78		Jr3
Beaverkill Dorothy	31	1667.1	4.7	78.02	2—9-56	51	2785.9	130.38		Sr4
Grayce Farms Pre Violet	31	1541.8	5.0	77.52	2—7-56	52	2587.8	130.11		Jr4
Spencer's Princess Ann	31	1414.8	5.2	73.65	10—9-55	175	8480.9	405.76	2-28-56	Jr4
Damian Daitor	31	1395.8	5.3	73.47	5—6-55	331	18538.7	861.08	10-25-55	5yrs
Grayce Farms J. Gentle	31	1443.6	5.0	72.83	2—1-56	60	2867.3	134.72		6yrs
Grayce Farms Pre Mc J. Elsa	31	1138.0	6.3	71.60	5-13-55	324	12454.0	685.02	10-12-55	Jr3
Grayce Farms Pre Elsa	31	1185.9	6.0	71.28	11-11-55	142	6441.8	367.09	3-12-56	Sr4
Grayce Farms Pre Princess	31	1260.7	5.6	70.83	9—1-55	213	9613.7	492.64	1-15-56	Jr4
Grayce Farms J. Reah	31	1515.9	4.6	70.58	1-14-56	77	3845.9	173.64		Sr4
Grayce Farms Fe Elsa	31	1312.7	5.3	69.27	12—5-55	117	5037.1	256.17	3-28-56	Jr2
Grayce Farms L. Bough	31	1602.2	4.2	67.88	12-27-55	96	5170.0	226.87	3-28-56	Sr3

TULIP AND HER UDDER ARE SHOWN ON THE OPPOSITE PAGE—LOOK HER PICTURE OVER—STUDY HER BREEDING AND INHERITANCE.

GRAUCE FARMS

DALTON — REGISTERED GUERNSEY CATTLE — PENNA.

ROBERT Y. MOFFAT, OWNER

FARMS AT FLEETVILLE, LACKAWANNA COUNTY . . . WILLIAM K. HEPBURN, JR., MANAGER

ONE OF OUR BEST — and a top daughter of our Herd Sire — McDonald Farms High Oneida — he a grandson of the great cow, Douglaston Lady Augusta.

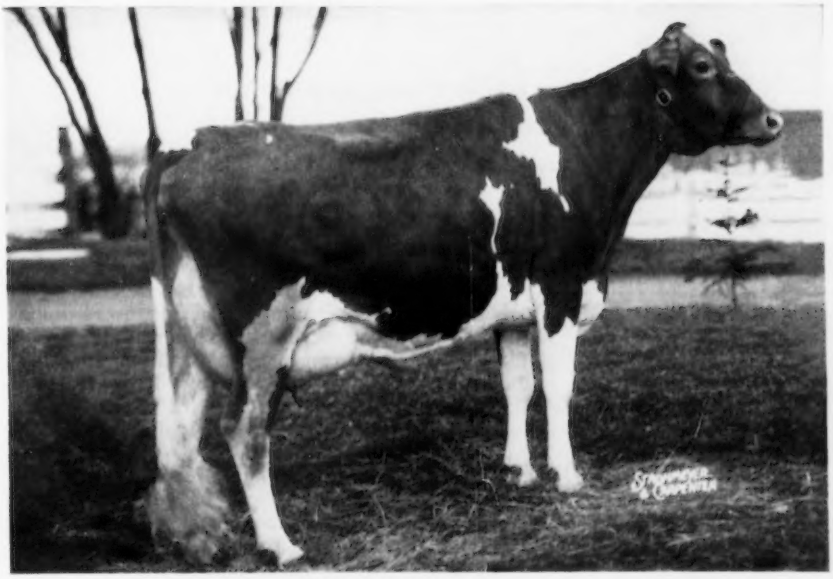

Pebblebrook's H. Tulip

Born February 23, 1952
Fresh February 17, 1956
11235—700—Sr2—365C

On retest as a Sr3-year-old and in 40 days she has made 2228—151 lbs. fat. Still on test.

Tulip is an extremely dairylike individual with a beautiful udder. In March she made 117 lbs. fat, 1724 lbs. milk, topping our AR list for March (see opposite page).

Her Udder

Udder of **PEBBLEBROOK'S H. TULIP**
Sire: McDonald Farms High Oneida
A full brother to McDonald Farms High Skyline, AR.
Dam: Ancestral Acres Bloom
A daughter of Lone Pine Don.

Her Sire's Dam (E)

McDONALD FARMS GENTLE
4 times Excellent
11049—690—Sr3—365C—3x
12646—736—5yrs—365—3x
Full sister to Della and Flute, Excellent daughters by Foremost Prediction, out of Douglaston Lady Augusta.

OUR COWS ARE PRODUCING . . . 62 cows on AR test for March averaged 1309 lbs. milk, 67 lbs. fat, only 10 in the mature classes.

HIGH ONEIDA is now available for artificial service on a yearly, monthly, or individual mating plan. Fresh or Frozen semen available. Write for details.

Brucellosis Cert. 18737 — VISITORS WELCOME — T. B. Accredited No. 163277

Forage Crop Hints

By
Lester H. Smith, Extension Agronomist
Purdue University, Lafayette, Ind.

If you're undecided about trying a new crop variety or practice, go visit someone who has tried it. "Farmers need to get far enough away from their own farms so that they can look back home and figure out the weak points."

NEW forage crop varieties and management practices make it possible for Guernsey breeders to feed their milking herd and young stock top quality forage 365 days a year. And this is important, too, because a slump in milk production due to poor quality forage cuts the milk check from lower production and from feeding more concentrates to make up for the poor quality forage.

To illustrate how serious poor forage can be, here's what a Vermont dairyman once told me about his pasture. He said, "If I didn't grain my cows in the morning, they'd never have energy enough to walk over my pasture all day and come back to the barn at night." Well, you see he had a rather poor pasture.

Now to get on with the story, let's look at some of the new forage crop varieties. We'll take legumes first and start off with alfalfa.

Wilt Resistance

When Dr. Fred R. Jones, University of Wisconsin and USDA plant pathologist, isolated the bacterial wilt organism, he stimulated the breeding and production of alfalfa like never before. Out of Dr. Jones' discovery came Ranger and Buffalo alfalfa—varieties that put alfalfa back on a firm footing in dairy areas where wilt was a problem. And now we have Vernal, developed at the University of Wisconsin. Here is the best alfalfa on all counts that's ever been offered to the dairy farmer in northern dairy regions.

It's better than Ranger from the standpoint of wilt resistance, competition with bromegrass, yield, as a pasture plant, resistance to leaf spot disease, and winter hardiness.

Narragansett and Atlantic are also good short-term alfalfas, but they lack the wilt resistance of Ranger, Buffalo, and Vernal. And as an extension agronomist I hesitate to recommend that a dairyman grow a variety that doesn't have wilt resistance. It's something like disregarding the value of being vaccinated for smallpox. Probably you're safe, but then again maybe you aren't.

More dairymen can grow alfalfa if they'll climb onto the lime bandwagon and spread enough lime to push the pH of their soil up to 6.8 or 7.0. By doing this they may release enough locked-up phosphorus to pay for the extra lime. And at the same time they'll make a perfect home for the alfalfa roots and the nitrogen-grabbing bacteria that thrive in the root warts. This nitrogen is free, too, with no taxes on it. A good field of alfalfa takes 25 to 50 dollars worth of nitrogen out of the air each year.

And don't shortchange the value of potash for alfalfa and other legumes either. A high level of potash enables legumes to stand competition from bluegrass. That's one reason stands of ladino and alfalfa are often short-lived.

So much for alfalfa, the queen of forage plants; now let's look at ladino clover.

Ladino Clover

Ladino clover is rapidly coming to the front as the most popular legume in dairy regions where there's ample moisture, good snow cover, and not too much hot, dry weather. In such areas it's replacing red clover. In fact, red clover hinders ladino from spreading the first two years after seeding.

But ladino clover can get you into trouble if you aren't set up to pasture or else make silage from the first crop. It grows so lush that curing the first crop for hay is well nigh impossible. Some dairymen pasture ladino to delay it for hay until after July first. Pilgrim is a superior variety of ladino.

Perhaps you can't grow ladino or alfalfa because of too dry or too wet conditions. And so birdsfoot trefoil is a good bet for such a soil situation.

Birdsfoot Trefoil

Birdsfoot trefoil is a permanent legume that'll help balance out your forage program. It's equal to alfalfa in feeding value, produces a high quality milk, and has never been a bloat problem.

Trefoil does best on well-limed, heavy soils. It needs phosphate and potash, as do other legumes. Yes, it'll

exist on poor soil, but the yield will be small.

Charlie Reed, Addison County, Vermont, Guernsey breeder, calls birdsfoot trefoil "strawberry shortcake" because his heifers lap it up like dessert during the long winter, barn-feeding period.

Charlie started a field of trefoil in 1941, and now he finds it all over his farm. It spreads from one field to another in manure. He's growing trefoil on land too poorly drained for alfalfa, too. It thrives in the bottom of a four-foot drainage ditch that's full of water and ice during the spring months.

Empire is a hardy variety of trefoil. Considerable European seed is also on the market. It does well where the winters are not too severe.

Viking is a New York variety and Mansfield a Vermont variety that show promise. But seed is not available in quantity of either of these yet. Both varieties are better yielders than Empire, and they come back quicker after cutting or pasturing.

So much for the popular legumes. Now let's look at bromegrass—the grass that's really come along by leaps and bounds.

Bromegrass

Several years ago, M. O. Pence, veteran soils and crops specialist at Purdue University, said to me, "Where has bromegrass been all these years and why didn't we discover its great value before?" I believe it's true that we agronomists were a little slow in waking up to the values of brome. Really, it took the drouth years of the thirties to make us appreciate brome, especially in the Midwest.

Brome is a natural companion with ladino and alfalfa for hay, pasture and silage. Harry Durgin, Orleans County, Vermont, dairyman, grows a mixture of eight pounds of brome, seven pounds of alfalfa, and one pound of ladino. He's stopped seeding any timothy, red or alsike clover, and claims he gets a better stand, more yield, and better quality hay than before.

Brome is a heavy feeder of nitrogen. As legumes start to thin out a complete fertilizer must be used or the brome will drop fast in tonnage. Brome likes a sweet, rich soil. It's a high class forage plant, being one of the most palatable even when mature.

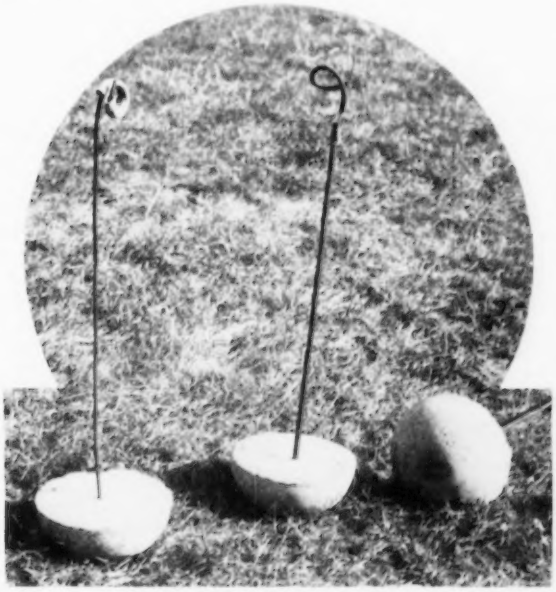

Homemade fence posts made by Henry Ferguson, Fairfax, Vt., for strip grazing. Old drinking bowls were used for forming concrete base.

The warts on the roots of this birdsfoot trefoil plant are loaded with nitrogen-gathering bacteria. A well-limed soil makes a perfect home for these bacteria.

Another grass that's growing in importance on dairy farms is Sudan.

Sudan

Sudan helps you beat the hot, dry periods during midsummer when other pastures are slow. Piper, a new Wisconsin variety, is a great sudan variety. It's low in prussic acid, quite disease resistant, leafy, and makes lots of milk when fed to good cows.

Some Vermont dairymen seed rye on a plowed and harrowed sod in the fall. This rye is pastured that fall and again the next spring. Early in June they harrow up the rye and put in sudan grass for mid-summer pasture. They may seed down in the sudan or wait until fall and seed down in a rye. This practice is a good way to rot down old bluegrass sod and get lime and fertilizer mixed with the soil before making a ladino-brome-alfalfa seeding.

A close cousin of Sudan is corn for silage.

Corn Silage

Corn silage is not only great milking cow feed, but it prepares land for seeding. And dairymen in the northern dairy regions can now grow corn silage, too. There's a roster of Wisconsin hybrids that'll grow well down to an 85-day growing season. And these hybrids produce both silage and grain. You can save up to 25 per cent on concentrates by feeding corn silage cut in the hard dough stage.

And cows fed corn silage always seem to have that certain bloom that makes them look good in the winter.

Now let's look at some of the new ways of handling these crops.

(Please turn to page 41)

Agricultural Experiment Station Bulletin
University of Wisconsin, Madison

Forage Crushers

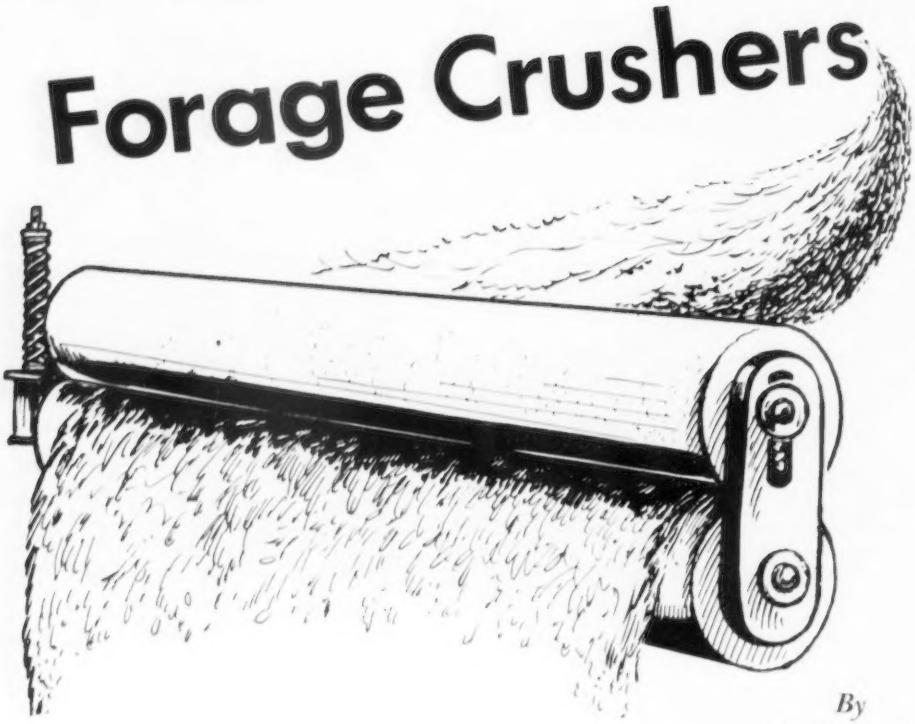

By
H. B. Bruhn

RAINY weather in Wisconsin usually makes production of high quality hay difficult. This is especially true at the time of the year that the first crop should be harvested. The first crop can seldom be field cured without some rain or dew damage.

Leaves and fine stems of forage crops dry much faster than large stems. As a result, if the crop stays in the field until the large stems have dried enough for safe storage, leaves are apt to shatter badly when handled by modern hay machinery.

Crushing Increases Drying Rate

If the large stems are crushed, broken, cracked or split, they will dry almost as fast as the small stems and leaves. The hay will be dry enough to store sooner, and the fine stems and leaves won't have to be dried to the shattering point.

Forage crushers or hay crushers are of two common types.

One type consists of a cutting mechanism and a crusher. The standing crop is cut, dropped to the ground, and immediately picked up and crushed.

The second type may consist of a crusher entirely separate from the mower. Or it may operate with the mower but crush the swath of forage cut on the previous trip around the field.

Several machines are being tried which cut the crop and drop it directly on a conveyor which takes it to the crushing rolls.

It is best to crush forage as quickly as possible after cutting, but the slight delay of traveling once around the field probably does little harm.

Under average Wisconsin conditions crushing reduces field drying time about one-third. This can mean as much as a day saved as a result of crushing at cutting time.

Occasionally a crop crushed in the morning can be hauled late the same day. Usually it has to "lay over" to the next day.

Some farmers plan on crushing early one afternoon and putting the hay in the barn the following afternoon.

Crushers, Not Wringers

Basically, all that crushing equipment should do is crush the large stems enough to let them dry as fast as the leaves and smaller stems. Crushing equipment is not intended to press any appreciable amount of moisture out of the crop.

In operation, the roll pressure is usually adjusted sufficiently high to cause the rolls to operate "wet." But the little excess juice pressed out of the plant is picked up by other parts of the plant so there is no "wringing out" of moisture.

The increased over-all drying rate of the crop due to crushing depends on three things: the crusher; the crop; and the ground and weather conditions. The three work closely together.

For example, thorough crushing

Forage Crushing can:

- **shorten your haying season**
- **cut weather damage**
- **save valuable leaves and small stems**
- **preserve color and feeding value**
- **improve eating quality by crushing coarse stems and saving leaves**

should produce a higher drying rate and usually does. But under some conditions, crushing beyond a certain point does not increase the drying rate and under unusual conditions may even cause slower drying.

Drastic crushing speeds up drying most if the ground is dry, the crop medium to light, and the weather is good for drying.

When the crop is heavy, drying conditions poor, or the ground very damp, crushing has less effect and there is less difference between the drying rate of a crop crushed only slightly and one crushed thoroughly.

Crushing appears to do the most good in the early stages of growth when plants are high in moisture. Crushing more mature plants does less to speed up drying.

High Pressure Most Effective

Operating the crushing rolls at high pressure produces more effective crushing. However, the crushing roll and feeder design of some crushers is such that the rolls tend to clog if they are operated under considerable pressure, thus forcing the operator to stop and clean out the machine.

The operator may have to leave the tractor seat to remove the excess forage, although momentarily relieving the pressure on the crushing rolls may let some of the clogging material pass through.

Neither method is desirable because of the lost time and the bunching of the forage. As a result, crushers are sometimes run with lower pressure on the crushing rolls to reduce clogging, even though this reduces the effectiveness of the crushing.

Clogging is largely a matter of machine design. It should be eliminated by a better design of the roll feed mechanism and the rolls themselves.

High Roll Speed Desirable

The rolls operate off the power take-off so roll speed can only be adjusted in relation to ground speed. To speed up the rolls the operator must shift into a lower gear.

The crushing rolls do their most effective job when operating at surface speed high in relation to ground speed. Shifting into a lower gear thins out the material between the rolls and results in less stems to cushion one another against crushing. The result is improved crushing.

But this pulling apart of the forage material may cause clogging when many thistles or other large stem weeds are present. When this happens the operator may shift into a higher gear to reduce the roll speed and make the machine feed better. The result is poorer crushing but better feeding. The goal is to attain steady feeding and thorough crushing.

One method of attaining this, now being tried experimentally, is a conveyor and it is fed straight into the crusher rolls. This direct endwise feeding of the stems seems to prevent clogging.

Large diameter crushing rolls also feed well. Corrugated feeding rolls feed exceptionally well.

Crushing works well with any of the usual haying methods. Crushed stems and leaves dry at nearly the same rate. As a result, few leaves are shattered by chopping or baling machinery. And the crushed crop dries faster resulting in less weather damage.

Forage crushing equipment and barn or batch drying equipment are an excellent combination. Crushing speeds up the early drying rate, and the final drying is done after the forage is safe from the weather.

In good weather, with this equipment, "haying" can be a one-day operation. However, crushing does little to speed up the drying rate in the barn or bin. It does increase the drying rate of alfalfa in a dehydrator.

In both "good" and "average" weather there is a definite advantage in crushing. The advantage is much greater under "good" drying conditions.

The table below shows the result of crushing mixed alfalfa and clover and leaving it to cure in the swath.

(*Please turn to page 43*)

How Forage Crushers Can Shorten Drying Time

(Hay cut at 9:00 a. m.)

Crushed, weather good . . . . . .
In the barn the same day: 25% moisture by 2:00 p. m.

Crushed, weather average . . . . . .
In the barn early tomorrow: still 51% moisture at 4:00 p. m.

Not crushed, weather good . . . . . .
In the barn late tomorrow: still 36% moisture at 4:00 p. m.

Not crushed, weather average . . . . . .
In the barn — ? ? ? : still 44% moisture at 4:00 p. m.

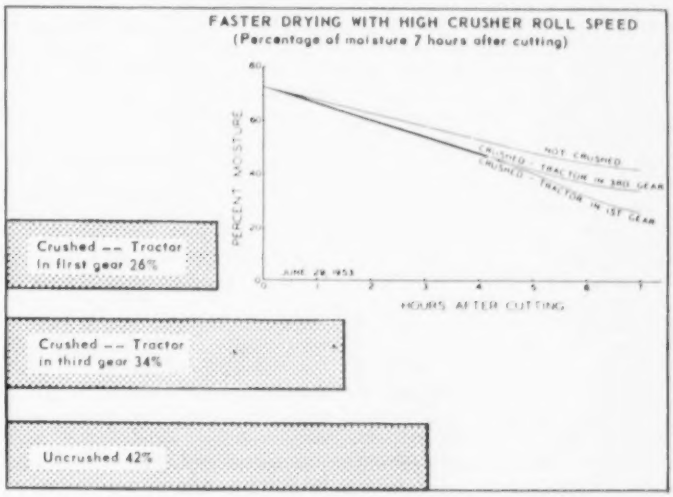

Chart I

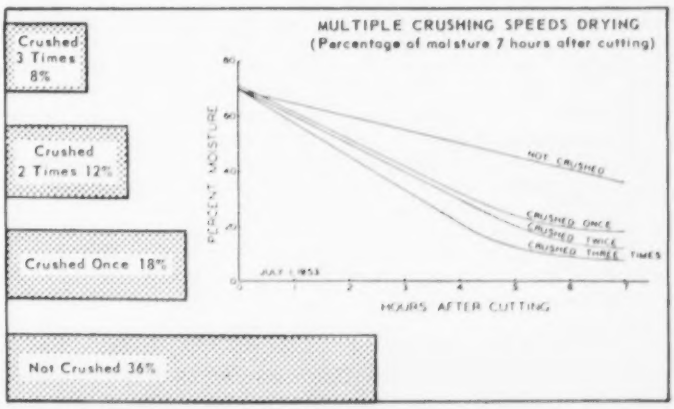

Chart II

STATEMENT OF DR. GEORGE E. SMITH

Professor of Soils, University of Missouri

BEFORE THE HOUSE COMMITTEE ON AGRICULTURE HEARINGS ON THE GENERAL FARM PROGRAM

FEBRUARY 23, 1956

On Need of Adequate Soil Fertility In The Establishment of Meadow Crops

My name is George E. Smith. I am professor of Soils, a teacher and research worker in plant nutrition, soil fertility, and conservation. In addition, I operate and live on a 280-acre farm in central Missouri.

I am here because I have a sincere interest in American agriculture. Whatever agricultural program is adopted by the Congress should be one which first and foremost protects to a maximum our soil resources. In the long run, this objective will be much more important than solving our current surplus problem.

I feel that I am qualified to speak on this subject. For over 20 years, I have conducted research on the nutrition of plants and the conservation and rebuilding of depleted soils. As a boy, I helped my father farm land, using methods that are now known to be exploitive. I watched our farm become so depleted that it would no longer grow clover. Yields of corn and wheat, as well as our family income, declined. Additional land was rented in an attempt to raise sufficient feed for a dairy herd and maintain our standard of living.

The reduced vegetative growth on the family farm failed to provide adequate soil cover, fields were dissected by gullies; this further increased our cost of production. Some of the worst fields were seeded to grass, but it was difficult to secure stands because of the depletion of fertility. The cover provided was not sufficient to halt erosion, and the growth was inadequate to provide feed for livestock.

Soil depletion was widespread throughout the nation. By the early 1930's, this soil loss was so evident to both urban and rural people that nationwide programs were initiated in soil conservation. Since that time, it has been my privilege to conduct fundamental research on basic problems in soil chemistry, plant nutrition, and crop production. One of the greatest satisfactions to those of us engaged in agricultural research is to see our efforts utilized for public benefit. It has been my pleasure to see my research work put to immediate use in the conservation and rebuilding of soils. In fact, some of this information has enabled me to see land, similar to that I helped deplete as a boy, restored to greater productivity than when it was first cultivated. Information obtained within the past decade has made possible the rebuilding of much land formerly considered almost worthless for crop production

All of these basic findings and new developments in soil management should be considered in formulating policy and plans for any new agricultural program. Many of these new findings in soil management are different from those that originally formed the basis for action programs in soil conservation. When a program is considered for reducing surpluses by removing land from cultivation, it is essential that this retired land be properly managed with modern methods to prevent deterioration. Then, it can be economically restored to crop production when needed.

Importance of Close Growing Cover

The use of sod crops to keep land covered and reduce erosion to a minimum has been a universal practice in soil conservation work. We, at the University of Missouri, are proud that experimental work initiated in 1917 furnished the first measurements on runoff and erosion under various cropping systems. These findings showed that a soil seeded to bluegrass would require over 3,000 years to erode the surface seven inches if that cover were maintained. When the land was planted to continuous wheat, this plow layer would be lost in 100 years; and when in continuous corn, it would be lost in only 50 years. Soil that was left bare and fallowed lost the surface soil at the rate of seven inches in only 24 years. The significance of this research is clear. Our soil can be placed in a bank to be held for posterity if sufficient cover is established and maintained.

However, stands of grass or forage on land that has been depleted by former cropping may not furnish the protection indicated by this early experimental work. More intensive cropping and the production and removal of these forage crops in recent years have removed soil nutrients at an accelerated rate not fully appreciated by even those in soil management work. This lower soil fertility level has made the establishment of forage crops more difficult. In much of the corn and wheat growing areas, it is not possible to obtain satisfactory stands of forages unless some of the essential depleted nutrients are added to nourish the young seedlings. When the forage stands are thin, much of the surface is left bare and subject to soil loss.

Legume and Grasses Have a High Nutrient Requirement

The use of crop rotations, including legumes and grasses, in connection with other soil conservation practices, have greatly reduced soil erosion and increased the yields of some crops. But these cropping systems have been depleting plant nutrients from the soil. For example, a three-ton yield of grasses such as orchard, brome or fescue, will remove about the same amount of nitrogen and phosphorus as 100 bushels of corn or 70 bushels of wheat. The grass will also remove a much greater quantity of potassium, magnesium, calcium, and some other elements than will these yields of corn and wheat.

A five-ton yield of alfalfa will remove nearly one-and-one-half times the quantity of phosphorus, 10 times as much potassium, and many times the amount of calcium and magnesium contained in 100 bushels of corn.

These legumes have often added nitrogen to the soil, but have increased the removal of minerals and depleted these elements to lower levels than where corn and wheat have been grown continuously. On Sanborn Field at the Missouri Experiment Station, which has been in operation since 1888, the cropping systems, including legumes without mineral additions, have exhausted the supply of essential mineral elements to lower levels than in any other cropping sequence, including continuous corn and continuous wheat. Forage crops have depleted these soils to a point where they can no longer be satisfactorily reestablished without the addition of large amounts of plant food.

Research has established that it is now possible to grow alfalfa on soil where formerly it was not adapted. The key to this production is providing the large amount of minerals required by this crop.

Present Cropping is Exploitive

Past crop production has often been speculative because little attention has been given to nutrient removal by crops. There are few farms today that are replacing the nutrients removed by crop growth. Much of our past production has been at the expense of consuming fertility that has been stored since geologic time. In most instances, those practices that produced the highest yields depleted fertility the most.

As erosion has increased and crop yields have decreased, it has become increasingly difficult to secure stands of grasses and legumes. Frequently, when satisfactory stands are secured, they do not remain vigorous for long and die out or are replaced by weeds and wild grasses. New strains of crops have been developed, and new varieties introduced. Some of these new plants have been able to make more satisfactory growth than the old ones, but this is now known to be associated with the capacity to remove less nutrients from the soil or to produce bulk of lower-quality.

To meet the competition of different areas and keep production costs low, only a relatively few farmers consider the nutrients removed from the soil as a factor in the cost of production. At the present time, the cost of nutrients removed from the soil when a bushel of wheat is sold would cost over 30 cents to replace from a fertilizer bag. We are fortunate in having sufficient soil resources that we can be this wasteful of soil resources. However, such practices are unsound and the practice of selling these capital assets is not in keeping with sound business principles. Many areas have sold their soil mineral resources in meeting competition from other areas to an extent that the legumes and grass crops required for plant cover cannot be successfully established and grown unless these nutrients are now provided.

It would not appear unreasonable for farmers to be permitted to recover, by some means such as tax credit, the nutrients removed by crops from the soil. This practice would be similar to that permitted in the mining and oil industry.

Land Must be Protected with Good Cover

I am here because I am convinced that the adoption of any agricultural program that will retire land from cultivation must provide for the establishment of a good stand of thick-growing crops to protect the soil from water and wind erosion. Perennial grasses and legumes would offer the greatest protection, but a wide variety of crops for cover will be required to be most effective on the various soils of the country.

It is obvious that, in most areas, any land retired from crop production on individual farms will be that of lowest fertility or productivity, and the least capable of supporting legumes and grasses of high nutrient requirement. It is probable that it will be more difficult to secure satisfactory stands on land put into the "Soil Bank" than on the remainder of the cultivated land. If sufficient fertility is not available to establish and maintain this forage growth, some weed species will predominate, soil runoff will be increased, and on sloping land this concentration of water will soon result in networks of gullies. Thus, land in the "Soil Bank," with improperly established cover, could become depleted more readily than if it had remained in cultivation.

Recent experimental work in Missouri shows that where fertility additions are not adequate, meadow crops die out. After one or two seasons, the stand becomes so thin that runoff and erosion is far greater than was obtained in earlier experiments when measurements were made on a fertile soil that furnished a thick vegetative cover. In some recent experimental work, the soil loss from unfertilized meadow has been little different from corn land where the fertility was high and some newer cultural practices are being used.

It is my opinion we are in a critical period regarding soil resources. Although our present food demand permits a program of retiring land, we cannot for long continue to sell our capital assets from the soil, We cannot be wasteful of this food-producing facility. There is little question that in the not-too-distant future this land will be needed. It is essential that we follow a sound program based on the best information available to prevent any decline in productivity of this soil.

Let me urge this committee to include in any program for handling land to be placed in the "Soil Bank," the requirement for the establishment and maintenance of a thick stand of an adapted seeding. Where the land to be retired is too low in nutrients to support these forage species, the proper fertility additions should be required for compliance with the program. State Agricultural Experiment Station recommendations for the establishment of permanent pastures could serve as a guide in determining the needs in establishing this cover.

The planting of grasses and legumes, on much of the land to be retired from production, without the addition of required nutrients, will not only result in excessive soil loss but will be a waste of seed, time and money.

Grain, Silage Feeding Hints for Dairymen

MAKE the most of the grain you buy. First, buy a grain ration that supplements your roughage, supplies the additional energy, proteins, minerals, and vitamins required to meet needs, says Dr. Stanly N. Gaunt, Extension dairyman at the University of Mass.

"If feeding much legume hay or grass or legume silage, a 14 per cent grain ration is adequate when fed at right amounts. If you are feeding timothy hay or mixed grasses and corn silage, then a high protein grain ration —18-20 per cent—is needed," Dr. Gaunt says. "Combinations of the two groups of roughages call for around a 16 per cent ration. It's usually cheaper to secure the needed nutrients by adjusting the protein percentage in the grain than by buying extra grain."

Don't overestimate the quality of your hay and roughage, he points out. With top quality roughage fed liberally, eight lbs. of grain should meet the requirements of a 1200-lb. cow producing 40 lbs. of 3.5 per cent milk. However, with the average quality hay that is fed, 12 lbs. of grain would come closer to the requirements.

"For your guidance on this point, look to your grain feeding tables, the milk pail and the cow's condition. It pays to feed according to needs."

In giving pointers on the feeding of silage, Dr. Gaunt says when first putting animals on silage, they should be adjusted to it slowly making up the difference in dry hay. Silage can be increased and hay decreased as cows become adjusted. Dairymen should avoid the feeding of frozen silage whenever possible by keeping it next to the wall at a level lower than the center.

Feeding Milking Cows During Pasture Season

Report by Dr. L. S. Mix
Director of Dairy Research
Beacon Milling Company

PASTURE is a natural feed for cattle. The palatability, high digestibility, good protein, and adundance of vitamins rank good pasture at the top of the list of all roughages for milking cows. Through better pastures and rotational grazing, major savings in grain feeding can and should be made.

However, according to Dr. Mix even the best pasture alone is not sufficient to maintain maximum production from high producing cows. To secure the most from pasture it must be correctly used, its limitations recognized and adequate supplementary feed fed with it. Good pasture management involves rotational grazing, clipping and annual fertilization.

Cows should be started on pasture gradually. Pasture turf must be settled enough so that the cows will not punch it full of holes. On the other hand, if pasture gets too great a start the cows cannot keep it eaten down and it becomes coarse and unpalatable. With rotational grazing there usually is more early pasture than the cows can use. If the ground is firm enough, it is practical to turn the herd on one of the pasture lots a few days earlier than normally recommended as the best practice by agronomists. After a few days the herd can be changed to another lot and the first given ample time for recovery and new growth. Dr. Mix suggests that cows be turned on pasture for only an hour the first day. Then the time may be gradually increased so that after a week they are on pasture full time. During this week silage should be gradually decreased and amount of hay and grain determined by what the cows will clean up. This plan will eliminate much of the serious diarrhea-like condition commonly caused by early spring grass.

Early pasture has a stimulating effect on milk production and many dairymen wrongly interpret this as meaning that little or no grain feeding is necessary with good pasture. Actually, grain feeding is essential for sustained high production even on the best of pasture. Without grain an unnecessary loss of body weight occurs. The dairyman at this season is busy with farm work and takes time only to note the amount of milk being produced. He may overlook the fact that his cows are losing body weight until they hit the usual summer slump and then it is too late.

On good pasture the milking ration may be changed to a low protein one. Select a ration not only because of a low protein level, but also because of a counter-laxative effect. A high quality fitting ration can also be used satisfactorily as a complete ration at this time. Grain feeding tables are helpful for determining ratio of feed to milk for various breeds and also as the pasture declines in quality and yield.

Whenever a cow on pasture will eat additional hay, it is a sign that supplementary feeding of hay or other roughage will prove profitable. With flush spring pasture, the cow needs hay to help offset the watery and extremely laxative condition of the pasture. As the pasture declines, hay is needed to maintain the total intake of nutrients. During the pasture season cows are not in the barn long enough to feed them much hay inside. Hay racks in the field or lot provide ideal means of feeding cows hay during this season. Such racks should be placed in a shady place, preferably in the pasture. When pasture growth starts slowing, keep hay in the racks continuously. (See chart.)

Silage, if available during the summer, can be used to advantage, particularly during dry seasons. Freshly cut green feed serves the same purpose but requires more time and labor in cutting and handling each day.

Because of the reduced grain feeding during pasture season, there is less possibility of the minerals in the grain ration making up for any deficiency in the pasture plants. For this reason, it is wise to keep mineral supplements before the herd throughout the pasture season.

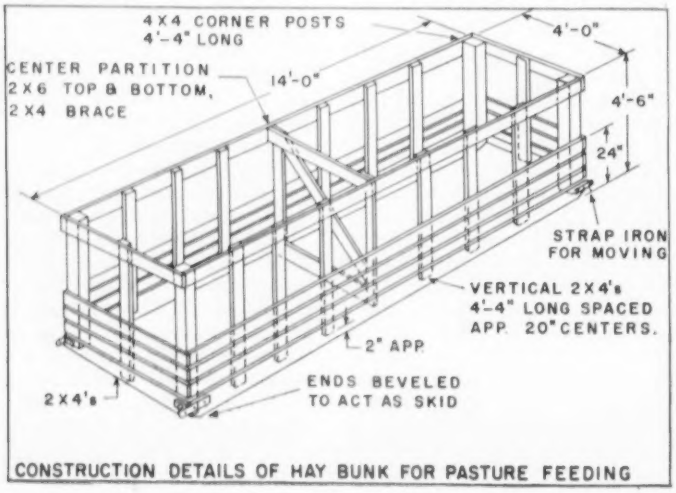

CONSTRUCTION DETAILS OF HAY BUNK FOR PASTURE FEEDING

Easy Fence-Post Treatment Developed

A RELATIVELY simple chemical treatment has been developed and announced by the Forest Service which promises to extend considerably the life of soft and hardwood fence posts. The new treatment calls for standing green posts first in a water solution of copper sulfate and then in a water solution of sodium chromate. By so doing the two chemicals diffuse into the post and combine to form copper chromate, the results of which are toxic to fungi and insects, practically insoluble in water, and will not leach from wood placed in damp soil. Of 100 pine posts so treated and set in an experiment in Mississippi back in 1942, only one post has decayed so far. In the area where the test was made, the average life of untreated pine posts is about three years.

pounds of feed per inch of rain or pound of fertilizer; and ultimately, lower production costs.

Although its stems and leaves are quite coarse, cattle have consistently grazed Coastal Bermuda in preference to the finer-stemmed, common types. Coastal Bermuda is immune to the root-knot nematode and, as a result,

Coastal Bermuda Grass

By Dr. Glenn W. Burton
Principal Geneticist, Georgia Coastal Plain Experiment Station
(Reprinted from American Breeds, January 1956.)

"This winter we're starting to convert 600 acres of good common Bermuda pasture to Coastal. We are going to kill the common first, and hope to get 200 acres next year."

The speaker was R. Spencer Pryor, manager of Milmat Plantation, DeSoto, Georgia.

"I'm surprised to hear you say that, Spencer." I said. "Didn't you tell me two years ago that you were planting Coastal in old fields, but that your common Bermuda was too good to replace?"

"Yes, that's been my opinion all along," Mr. Pryor replied, "but the drought of 1954 changed my mind. I used to say I couldn't afford to make the change, but our 300 acres of Coastal fed our cows in 1954, after the common Bermuda stopped growing and turned brown. Now, I'm convinced we can't afford not to change. I've worked out a rotation that will clean out the common Bermuda at little cost, and I can plant Coastal in small grain with my new planter for less than $2.00 per acre. I am sure the increased production from Coastal Bermuda will more than pay the cost of the change-over."

Mr. Pryor is one of many farmers who are planning to replace common Bermuda with Coastal. Most are following the sound practice of planting their old fields and idle acres first; however, when these are planted, they know they can increase the returns from their common Bermuda pastures by converting to Coastal.

Coastal Bermuda is no newcomer in the grass field. It has been around for more than 10 years. Over 500,000 acres have been planted in the Southeast. Most of the readers of this story will have heard of it. For the benefit of those who have not, here's a brief run-down of what we know about it:

Coastal Bermuda grass is a hybrid; the best in 5,000 made back in 1937. It was developed cooperatively by the United States Department of Agriculture and the Georgia Coastal Plain Experiment Station at Tifton, and was named "Coastal" in recognition of this Station. When compared with common Bermuda, the stems, stolons and rhizomes of Coastal Bermuda are found to be larger, and to have much larger internodes. Coastal Bermuda grows tall enough to cut for hay and silage; whereas, the common type rarely does. Its leaves have a characteristic light green color, are much longer and form a more acute angle with the stem than the leaves of common Bermuda. Coastal Bermuda produces very few seed heads, and those that are produced rarely contain viable seed.

It is more resistant than common Bermuda to the **Helminthosporium** leaf spot that causes the leaves of common Bermuda grass to turn brown and die. This means more and better quality feed. Coastal Bermuda tolerates more frost, makes more growth in the fall and often remains green much later than common Bermuda.

Coastal Bermuda is dependable. Farmers from Texas to the Atlantic have reported that Coastal Bermuda remained green and furnished grazing during dry periods long after common Bermuda had dried up. Research at the Georgia Coastal Plain Experiment Station has shown that the roots of Coastal Bermuda extend to a depth of eight feet in sandy soils, and that it has three times as many roots below the four-foot level as common Bermuda. Coastal Bermuda is more efficient in its use of water and fertilizer than common Bermuda, Pensacola Bahia and other grasses compared with it at Tifton. This means more root-knot-susceptible legumes like the annual lespedezas have grown better in association with it than with the nematode-susceptible common Bermuda. Repeated tests indicate Coastal Bermuda will spread faster and maintain a weed-free sod longer than common Bermuda grass.

When clipped frequently to simulate close grazing, Coastal Bermuda has produced over twice as much forage as common Bermuda. In such tests, it has been outstanding in its ability to grow and produce more forage in the late summer and fall than other summer-growing grasses with which it was compared. It has a wide geographic adaption, and within the well-adapted area, Coastal Bermuda can be expected to grow wherever common Bermuda will grow, and outyield it by a substantial margin.

Over a five-year period ending in 1948, Coastal Bermuda produced an average of 116 pounds more beef per acre than common Bermuda growing in an adjacent pasture. Both pastures were fertilized with 600 pounds per acre of 0-12-6 every third year, and 36 pounds of actual nitrogen per acre annually. Pensacola Bahia grass, another popular Southern grass included in this test and fertilized in the same way, produced 52 pounds less beef per acre per year than Coastal Bermuda.

Dr. W. R. Langford and Mr. E. M. Evans recently reported the 1952-1954 results of an excellent grazing experiment at the Wiregrass Sub-Station, Headland, Alabama. (See Langford W. R., and Evans, E. M., "Summer Grasses Differ in Their Response to Nitrogen," Chilean Nitrate Farm Forum, No. 55, pages 16 and 17, December, 1955). With no nitrogen, they obtained 77 pounds of beef per acre per year from common Bermuda; 259 pounds of beef per acre from Pensacola Bahia, and 308 pounds of beef per acre per year from Coastal Bermuda.

(Please turn to page 43)

Meetings . . .

Wisconsin

By George W. Chambers

The annual meeting of the Wisconsin G. B. A. was held at the University of Wisconsin on February 2. The meeting was one of the most harmonious and satisfactory in recent years. V. L. Dickinsen, Chairman of the Finance Committee, reported that expenditures in 1955 were only slightly in excess of income. He also reported that assured income in 1956 was well in excess of budgeted expenses.

John Lindsey, who took over as Field Secretary on February 1, 1955, gave an excellent report on State Association activities. Among new activities was the Young Sire Proving Project, setup with Tri-State Breeders Coop, in which 31 breeders are cooperating.

The Resolutions Committee, Gerald Jenkins, Chairman, W. D. Hoard and W. B. Vilter, presented several resolutions which were passed.

The first resolution requested an increase in Wisconsin premium money and county herd money at the State Fair, and that Wisconsin-bred animals be designated in the catalog. The second resolution called for the purchase of milk on a straight butterfat basis, stating that a part of the dairy surplus problem was due to overpricing of low quality milk. The third expressed regret at the passing of the following members: Martin Fischer, Jr., Emil R. Klode, Amos Nehring, Dave Owen, Dale Rundell, Earl Skalickey, William Steele, Robert Williams, William Boese, Martin Weirich and John D. Stallman. The fourth resolution suggested moving the annual meeting from year to year. The fifth resolution expressed appreciation for services to the breed and to the association of two retiring directors, William Gilmore and John D. Kimberly, while the final resolution endorsed Gavin McKerrow for reelection as Director of The American Guernsey Cattle Club.

Directors elected were Wilbur Becker, Fort Atkinson, to succeed William Gilmore; Stanley Jamison, Appleton, to succeed John Kimberly, and Clarence Sheridan, Fond du Lac, Elmer Wilkins, Platteville, and C. D. Griswold, West Salem, to succeed themselves. At the Director's meeting, Harold LeJeune, Poskin, was elected president; Bernard Wood, vice-president; William Basse, treasurer, and John Lindsey, secretary and assistant treasurer.

Alfred Morawitz receiving certificate of recognition for long, outstanding service to Guernsey youth.

John Lindsey presenting certificate of recognition to Dr. J. B. Kleinhans for continued meritorious service to Guernsey youth.

Marlowe Nelson, Extension Dairyman, proposed a junior program of activities to be set up and directed by a Junior Committee. His plan was adopted by the Directors. George Chambers, field representative of The American Guernsey Cattle Club, announced that Wisconsin strengthened its hold on second place in total registrations and ranked first in bulls registered in 1955, and was first in 1954 in herds classified. He pointed out that there was a 29 per cent increase in female sales in 1955 compared to 1954, and suggested that a Breed Improvement Committee be set up to outline a program of herd improvement. Mr. Chambers suggested that more attention be given to selection and retention of good cow families, more HIR testing, and more type classification.

Gavin McKerrow stated that Golden Guernsey Milk continues to grow in popularity, and that 34 of 37 new shippers added to his cooperative were Guernsey producers. Delbert Kingston pointed out the value of color in Guernsey milk, and announced the Futurity Show at the 1957 International.

At the banquet held in the evening, two longtime Guernsey breeders were

Board of Directors, Wisconsin G. B. A.: Standing, Elmer Wilkins, Platteville; V. L. Dickinsen, Augusta; C. D. Griswold, West Salem; Clarence Sheridan, Fond du Lac; George Chambers, and Wilbur Becker, Ft. Atkinson. Front row, John Lindsey, Waukesha, secretary and assistant treasurer; Bernard Wood, Galesville, vice-president; Dr. J. B. Kleinhans, Herbster; Harold LeJeune, Poskin, president, and William Basse, Waukesha, Treasurer. (Not shown, Stanley Jamison, Appleton.)

honored. Alfred Morawitz, who will be 91 in March, started his Guernsey herd in 1910, was one of the original organizers of the Golden Guernsey Coop and served as vice-president, and has taken an active interest in 4-H work. For 20 years Mr. Morawitz has given a prize to the best Guernsey showman at the State Fair. In his talk he pointed out the importance of rugged individualism. Dr. J. B. Kleinhans, who recently returned from a trip around the world, started his herd in Bayfield County over 40 years ago. He has given away over 200 purebred Guernsey bulls to the small breeders in the cutover section of Northern Wisconsin, organized the South Superior Livestock Club, and put $1,000 in a fund to be used on a revolving basis to help 4-H members buy Guernsey calves. Dr. Kleinhans served as a state director for many years, and is now an Honorary Director.

Delaware

By A. M. MacKay

The annual meeting of the Delaware G. B. A. was held in Dover on March 10. President Dan Harris presided, and the reports of the various committees showed a full program of work completed during the past year.

George Haenlein, secretary-treasurer reported the results of a survey he made of Delaware Guernsey breeders during the year. Forty-five head was the average size Guernsey herd; 51 per cent of all milking cows were on some form of production testing; 55 per cent of all herds were testing; one-third of the breeders were shipping Golden Guernsey Milk; there were 62 herd sires on 32 farms, and 37 of the 51 breeders reporting were using artificial insemination service.

Steve Barczewski, Jr., Chairman of the Milk Committee, reported Golden Guernsey sales of 1,591,000 quarts during 1955. A price war in the Wilmington market had seriously disrupted sales, but the future looks brighter.

Horace Fields, 4-H leader, presented the owners of the champion 4-H animals at the three 4-H shows, Harriet Reese, George Parrish and Richard Green.

In the report on the Guernsey herd at the University of Delaware, Dr. T. A. Baker gave a complete summary of numbers and production. The 1955 herd average was 9146 lbs. of milk and 441 lbs. of fat. On classification in April, 1955, the report showed one Excellent, four Very Good, 16 Desirable, nine Acceptable, and one Fair.

James Hughes reported 57 entries at the Delaware Parish Show, including 15 junior entries. The junior champion, Monterey L. Ceres, and the grand champion, Fairlawn K. Luxury, owned by Dr. Howard J. White, were both nominated for All-Americans.

Directors elected for three-year terms were: Peter Zeitler, William Hopkins, and Walter Massey. Directors-at-large are Dudley Walker, Horace Larue, and R. H. Hampshire. Dr. Howard J. White was elected to fill the unexpired term of James Hughes, who resigned.

Lifetime Production certificates were presented by Delmar Young, Extension Dairyman, to the owners of cows having a lifetime production of over 2000 lbs. of fat. The certificates went to Steve Barczewski (2), Clyde Betts (4), C. Douglas Buck (3), Walter T. Massey (3), Herman J. Ockels, Jr. (1), University of Delaware (3), Stephen C. Vaughn (1), J. Dudley Walker (5), and Howard J. White (3).

George M. Newlin, manager of Hill Girt Farm, Chadds Ford, Pa., was the guest speaker. He stressed the value of the individual in breeding cattle and presented many important points in a most interesting and enjoyable manner.

Guests present included Harry G. Haskell, Jr., Hill Girt Farm; Dr. George Worrilow, Dean of the College of Agriculture, University of Delaware; Lloyd Eyler and Charles Van Horn, Pennsylvania G. B. A., and A. M. MacKay of The American Guernsey Cattle Club.

Capital District, Pa., Annual Meeting

By A. M. MacKay

One hundred ten members and friends attended the Capital District, Pa., G. B. A. annual meeting on March 13. President Earl Cassel presided for the business meeting, with Donald McCullough giving the report of the secretary-treasurer. Two new directors, Raymond Weaver and Richard Kruger, were elected.

Richard Kruger, Carlisle, Pa., and J. Raymond Weaver, Middletown, Pa., being congratulated by Wm. H. Juzi, Business Manager of the Pennsylvania G. B. A., on their election as directors of the Capital District G. B. A.

Lawrence Humer acted as toastmaster, keeping the audience entertained with a humorous skit, violin selections by Paul Carlson, accompanied by Ann Musser, and introduction of guests and speakers. Representatives of Penn Dairies, Ryder's Dairy, Harrisburg Dairies and Kruger Dairy, who supplied the Golden Guernsey Milk for the banquet, were presented. John Fogel, Cumberland County Agent, introduced the 16 4-H members who were present from Perry, Dauphin and Cumberland Counties.

William H. Juzi, Business Manager of the Pennsylvania G. B. A., brought news of that organization together with plans for the Annual Meeting of The American Guernsey Cattle Club. A. M. MacKay, National field representative, showed slides on dairying in California and Guernsey herds in the Northwest.

Minnesota

By George W. Chambers

The Minnesota G. B. A. had one of its largest annual meetings at Barnum on March 21 and 22. Over 250 people attended the open meeting on the 22nd. The Barnum Commercial Club, in cooperation with the Northeast Minnesota G. B. A., under the leadership of Harold Olson, Barnum, were hosts at a smorgasbord on the evening of the 21st.

L. V. Wilson, for many years secretary of the Minnesota G. B. A., was honored by the presentation of a plaque with the following inscription, "Presented with grateful appreciation to our friend, advisor and fellow breeder, L. V. Wilson, for his many years of unselfish service to the Guernsey breeders of America." Presentation was made by Carl Kehret of Austin. Also honored for long-time service to the Guernsey breed in Minnesota were Mr. and Mrs. Carl Hanson, Barnum, and Mr. and Mrs. Emil Anderson, Sturgeon Lake. Presentations were made to them by George Chambers, field representative of The American Guernsey Cattle Club. The Carlton County G. B. A. presented a framed scroll to Dr. C. E. Siemer, Barnum, for his 55 years of service to the community, and the presentation was made by Deputy Commissioner of Agriculture, Ed Sleteen.

Eight breeders were honored at a presentation of brood cow certificates. The following received meritorious brood cow awards: Homer Goss, Lewiston; Brandtjen Farm, Farmington; Elmer J. Wirt, Lewiston; Bernard Wachholz, Stockton; W. E. Cushner, Stillwater, and James E. Kelley, Minne-

apolis. Sanfadair Farm, White Bear, received certificates for dams of production, and Harold Olson, Barnum, received a certificate for dam of type. The trophy awarded by the Minnesota G. B. A. to the top meritorious brood cow of the year went to Fred Molnau, Chaska, on the Excellent cow, Cherub's Nan of Elm Grove. "Cherub's Nan" has eight records which average 610 lbs. of fat figured on a 305—2x M. E. equivalent. She has three daughters with three records that average 594 pounds. Fred Molnau also received the State Trophy for the high DHIA average of the year, with an average of 501 lbs. of fat on his 36-cow herd. This is the second consecutive year that the herd has averaged over 500 pounds. Sanford Carlson, Gheen, had the high lifetime producing cow reported for the year, Judith of Pine Grove Farm.

Breeders receiving trophies for grand champion cows at the district shows were: Bernard Wachholz and Sons, Stockton, Carl Kehret and Sons, Austin; Alfred Melchert, Waconia; James E. Kelley, Minneapolis, Bert and Gert Schwinghamer, Albany; George Fisher and Sons, Eagle Bend, and Harold S. Olson, Barnum.

Directors elected were: W. E. Cushner, Stillwater; Phillip Tennis, Hayward; Olaf Kjome, Spring Grove; Harold Olson, Barnum, and Neil Heitke, Mora. Officers elected were: President, Olaf Kjome; vice-president, Elmer J. Wirt, and secretary-treasurer, L. V. Wilson. Reports on district association activities were given by Elmer Wirt, Lewiston, Phillip Tennis, Hayward, Alfred Melchert, Waconia, Edgar Ophoven, Kimball, William Siedschlag, St. Paul, Harold Olson, Barnum, and Carl Lehman, Clarissa.

A state sale will be held during the month of September at a location near the center of the Guernsey population in the state. The state picnic will be held in conjunction with the Northeast Parish Show in June.

The afternoon program was devoted to a panel discussion on breeding Guernsey cattle, led by C. L. Cole, Superintendent of the North Central School of Agriculture. Members of the panel were Ralph Grant, Superintendent of the Northeast Station at Duluth, L. V. Wilson, Stanley Hanks, Winnebago, Olaf Kjome, Spring Grove, Elmer J. Wirt, Lewiston, and Herman Hayes, Sire Analyst from Minnesota Valley Breeders, New Prague. A spirited discussion followed the suggestion of an open herdbook. The majority of the panel and the breeders in attendance appeared to strongly oppose the idea.

Illinois District Meetings

By M. L. Dawdy

Annual meetings in each of the nine districts comprising the Illinois G. B. A. were held from February 1 to 11. Each meeting was attended by M. L. Dawdy, field representative for The American Guernsey Cattle Club, and George A. Campbell, Jr., field secretary of the Illinois Guernsey Breeders' Association. Commenting on the state association's activities, Mr. Campbell pointed out that Illinois had moved from 18th place to ninth place in the sale of Golden Guernsey Milk in a three-year period, or from 200,000 quarts to 700,000 quarts per month. He stressed the need for more Guernsey milk in Illinois to keep up with sales, with some Golden Guernsey distributors needing as much as 500-1,000 gallons more per day.

Mr. Campbell announced the inauguration of an All-Illinois class, similar to the All-American class, for which animals winning first place at Illinois parish or county shows and animals in the first four places at the National Guernsey Show and International Dairy Show will be eligible. An additional $5,000 in premium money, to be known as Land-of-Lincoln fund, will be added to current premiums at the Illinois State Fair, open only for animals bred and owned in Illinois. This additional fund also includes premiums for production requirements, and will add $1,387 to the Illinois Junior Guernsey Show in 1956. Mr. Campbell also reported the decision that all District and State Herd money, except Land-of-Lincoln premiums, will be divided equally among eligible exhibitors.

District One—Northwestern

Mr. and Mrs. Charles Vanderheyden were hosts on February 6 as they have been for several years, to 36 members of the Northwestern G. B. A. at their home in Stockton. A new film, recently released by the Kraft Foods Company, "Of Men and Cattle," for which many of the scenes were taken on Guernsey farms in District One, was shown. Fred Powell, Rockford, president of the association, presided.

The Annual Parish Show for this district will be held in July, and tentative plans were made for a field day and type school. Richard Reusch, Elizabeth, 4-H representative for District One in the W. H. Odlum Award group, gave an interesting account of his experiences at the International Dairy Show last fall.

President Fred Powell, Rockford, and Vice-president Ray Lee Heidenreich, Woodbine, were reelected. Harlan Reusch, Elizabeth, was elected secretary-treasurer.

District Two—Northern

The Northern Illinois G. B. A. held their annual meeting and luncheon at Elgin, with 31 present. Included in the group were five new Golden Guernsey producers. Malcolm J. Boyle, Mundelein, presided, and Stephen Paydon, Plainfield, handled the secretary's post. Delbert Kingston, Cary, reported that a total of 164 head were shown at the outstanding 1955 Parish Show. This year the show will be held on July 29. The desirability of recognizing animals bred by exhibitor was discussed, with the result that trophies will be awarded to the best two-year-old and three-year-old females bred by exhibitor, the donors being W. H. Odlum and Malcolm J. Boyle.

W. H. Odlum, chairman of the Illinois G. B. A. Milk Committee, reported that Golden Guernsey Milk sales continue to increase. Due to excellent acceptance, the supply of Guernsey milk is short at all distributors except one. Mr. Odlum invited the efforts of all Guernsey breeders to contribute to the program to secure the needed supply.

Officers elected were: Malcolm J. Boyle, Mundelein, president; W. H. Odlum, Roselle, vice-president, and Stephen Paydon, Plainfield, reelected secretary-treasurer.

District Three—Illinois Valley

The Farm Bureau Building, Pekin, was the site of the all-day meeting, on February 10, of the Illinois Valley Guernsey Breeders' Association. President Herbert J. Rogers, Emden, was in charge.

A feature of the meeting was a discussion of pipeline milkers and bulk handling of milk by Lewis Picls, head of the Sanitation Division of the Peoria Board of Health. Mr. Picls presented practical and realistic objectives from the viewpoint of the Health Department to make a producer operation acceptable.

An invitation for the Annual Type School was accepted from George Livengood to be held at night at the Pleasant Valley Farm of Dwain Cullinan, Tremont, date to be announced later. The Parish Show for this district was set for August 1 at Pekin.

The officers reelected were: President Herbert J. Rogers, Emden; vice-

president, Harold Foster, Washington; secretary-treasurer, L. E. Dennis, Sr., Sterling, and his assistant, William F. Schultz, Peoria.

DISTRICT FOUR—NORTH CENTRAL

The annual meeting and luncheon for District Four was held at Princeton on February 7. President Joseph Heitzler, Prophetstown, presided, and secretary-treasurer Dale Cohenour, Sterling, gave the year's reports.

Considerable discussion centered around improving the activities of the local association relative to sales, parish show, type conference, and district herd. A committee will be selected to "scout" the district to locate District Herd prospects prior to the Parish Show, in order that the best animals may be shown and made eligible for the State Show. The partnership of Burl McPheeters and Hugo Weyrauch, Sterling, offered a calf to be given to a deserving 4-H youngster at the Parish Show. Joseph Heitzler will be host to the annual type school. Warren Varland, district winner of the W. H. Odlum award, told of his trip to the 1955 International Dairy Show.

Officers elected were: Fred Pritchard, Atkinson, president; Burl McPheeters, Sterling, vice-president, and Gordon Jagers, Annawan, secretary-treasurer. The directors are Dale Cohenour, Henry Wiersma, Clyde Shadle, Milton Dennis, Fred Montavon, George Diehl, Warren Varland, John Cohrs, George Hoeflinger, Joseph Heitzler, Floyd Monte, Clayton Bennett, Marshall Putnam and Mahlin Hunt.

DISTRICT FIVE—EAST CENTRAL

Despite a blinding snow storm on February 11, over 40 people turned out for the District Five annual meeting held at Melvin. Plans for a type school were discussed. The Parish Show will again be held in connection with the Dairymen's Holiday program at Cissna Park, and the members voted to give a purebred Guernsey calf to a Junior showing at the Parish Show.

President Ronald Elliott and Secretary Lowell Dueringer presented a traveling trophy to Melvin Roeschley, of Roes-MOR Farms, for winning the grand champion female class three times at the Parish Show.

Archie Fox made the nominations for district officers, which included: President, Richard Muehling, Cissna Park; vice-president, Lowell Dueringer, Milton, and secretary-treasurer, James Keeley, Fairbury. Ray Schertz, Clarence Goodrich, Loren Bauer, Raymond Busboom, Robert Lindsey and Owen Heeler were all unanimously elected for country directors. Arthur Bauer was nominated to succeed himself as a member of the Illinois G. B. A. board of directors.

Richard Muehling, who had just returned from Central America, where he took three head of Guernseys to show and sell, gave an interesting description of his trip.

DISTRICT SIX—WESTERN

More than 40 people braved the rain and snow on February 8 to attend the annual meeting of the Western Illinois G. B. A., which this year included a dinner at the Durst Dairy, Quincy. A poll of the herds represented showed over 400 head of Guernseys were included.

The energetic district president, Robert Terstriep, again proved his belief that the best way to get things done is action, and quickly dispatched the business of the association. After a very successful revival of the Parish Show last year, under the chairmanship of Willis Shriver, it was decided to join in a combined Parish Show and Black and White Show sponsored by the Lion's Club at Camp Point in June, with Mr. Shriver as chairman. A successful Type School was held last year at Western Illinois State College, Macomb, under the guidance of the herd manager, Max Newman, and this program will be repeated this year. Mr. and Mrs. Warren Willer were appointed entertainment chairman for the year. A dinner meeting is again planned for the annual meeting next year, and any member bringing a prospective member will be awarded a free dinner. Willis Shriver and the Western Illinois State College will each award a calf to deserving 4-H youngsters at this year's Parish Show.

The 1955 officers were reelected: President, Robert Terstriep, Quincy; vice-president Harold Baker, Bushnell; secretary-treasurer, Warren J. Lewis, Quincy, together with Directors Lloyd Lorten, E. Wayne Ward, Richard Sartorius, Jerry Starman and Max Newman.

DISTRICT SEVEN—OKAW VALLEY

The Okaw Valley Association drew freezing rain and snow for their annual meeting on the night of February 1, at Vandalia, and the attendance was small. The Annual Type School and District herd were discussed to be included in the year's activities.

Officers elected were: Claude Cranmer, Pana, president; Leonard Aschermann, Sullivan, vice-president, and Mrs. Harold Bingham, Vandalia, secretary-treasurer. The directors are Elmo Albert, Joe Sailor, Dale Dunteman, Claude Cranmer, B. T. Warren, Eugene Meffert, Robert Cohn, Dean Rozene, Marvin Bunning, and Harold Hartley.

DISTRICT EIGHT—WABASH VALLEY

The Wabash Valley G. B. A. met at Martinsville the afternoon of February 1. All officers were reelected, including William Walker, Charleston, president; Max H. Stephen, Case, vice-president, and J. Fred Richey, Kansas, secretary - treasurer. Directors are Doyle Greenwall, Raymond Perkins, Raymond Musgrave, Stanley Nash, Hart B. Lukken, Edward Helms, A. R. Foster, Howard Gallagher, and Hal O. Norris.

The date of the parish show was set for the last Monday in June, which is the 25th this year. A district herd at the State Fair will be a district project and all district herd money will be divided equally among eligible exhibitors. Raymond Musgrave, Oblong, will be host to the Type School in August. A committee will do a thorough job of selecting the district junior winner for the W. H. Odlum Award in 1956.

DISTRICT NINE—SOUTHERN

District Nine, comprising the Southern tip of Illinois, met at Sparta on February 2. Continued drought conditions in this area have hampered activities somewhat. Professor Howard Olson, head of the Dairy Department, Southern Illinois University, Carbondale, told of the plans for expansion at the University, and gave an outline of the forthcoming Dairy Workshop for breeders in the area.

Officers elected were: Melville Hartman, Red Bud, president; Fred McLaughlin, Murphysboro, vice-president, and Herman Cullins, McLeansboro, secretary-treasurer.

Burlington County, N. J., G. B. A. Annual Meeting and Banquet

BY LOUIS GRUNINGER

THE annual meeting and banquet of the Burlington County G. B. A. was held on the evening of March 16 at Medford, New Jersey. Approximately 90 Guernsey breeders and friends turned out for the annual meeting of the oldest continuous county Guernsey association in the State of New Jersey. Everyone enjoyed a delicious dinner before President Herman Durr, Jr., opened the evening's activities.

Paul Adams, Medford, read the minutes of the previous meeting and gave the treasurer's report. Davis H. Forsythe, Medford, Chairman of the Nominating Committee, presented the names of Albert H. Forsythe, John Pew, Sr., Mount Holly, and Russell Adams, Pemberton, for trustees to serve three-year terms. Albert Forsythe declined his nomination and asked that his son, Davis H. Forsythe, be nominated in his place. The three men were unanimously elected.

Arley M. Hovland, Assistant County Agent of Burlington County, was toastmaster. Mr. Hovland introduced the officers and trustees and compli-

mented them on their active support and organization of the association's activities. Dan Kessler, County Agent of Burlington County, Louis Gruninger, Assistant Field Secretary of the New Jersey G. B. A., and Joseph E. Adams, Wilgorlan Farm, Titusville, were also introduced.

William D. Davenport, 4-H Club Agent of Burlington County, reported on youth activities. Dr. J. Ellis Croshaw, Jr., presented the Association's youth award, a purebred Guernsey calf, which came from Locust Lane Farm, Medford, to this year's winner, Robert Stewart, Columbus. Bob has been an outstanding youngster, and has six Guernseys in his name.

George Aaronson, Sr., Chairman of the Show Committee, reported that last year's show was quite successful, with 64 head being exhibited, and there was a good ringside attendance.

James T. Christian, of the Pate Sales Company, was the main speaker of the evening. Mr. Christian, who had just returned from Florida where he had been in dairy farming for the past two years, went into some of the problems they had encountered down there and how they tried to combat them. One of the methods they put into practice was the feeding of green feed, as they found they got much more feed per acre by cutting the green feed and bringing it to the cows rather than letting them graze it. He stressed the importance of economical production, saying that we need more milk per cow, more milk per man, and more milk per acre in order to be successful.

William M. Nulton, Jr., Field Secretary of the New Jersey G. B. A., announced some of the coming events of the State Association and urged everyone to take part in them.

Thanks and appreciation were extended to Agnes Pennock, pianist, and Borden Shinn, songleader, as well as to Locust Lane Farm Dairy for furnishing GOLDEN GUERNSEY Milk.

Strafford County Meeting

THE annual meeting of the Strafford County, N. H., G. B. A. was held in Lee on March 26, after being postponed from March 19 due to the blizzard. A large, enthusiastic group of over 75 people enjoyed the dinner and meeting.

Ross McKenny, Dartmouth College, Hanover, told some amusing stories and gave a very interesting talk on wildlife.

John Malley, chairman of the nominating committee, presented the following slate of officers and directors who were elected for 1956: President, Everett Dutton; vice-president, George Young; secretary-treasurer, Ray Lincoln; directors, Eleanor Evans, John Hull, Robert Keniston, Walter Franklin, Fred Riley, Richard Young and John Malley.

President Dutton presided over the business meeting that followed. The association voted to hold a Strafford County Sale in October and to manage it themselves. Richard Young and Fred Riley are on the selection committee, with a representative of the University of New Hampshire.

Roger Clement, representing the Beacon Milling Company, donated a show halter to the best 4-H Guernsey showman at the Rochester Fair. S. W. Kereazis of the Production Testing Division of The American Guernsey Cattle Club, spoke on some of the problems connected with the IBM system and prelisted HIR test reports. Ernest R. Berousek, a Guernsey breeder and a member of the Dairy Department at Oklahoma A and M College, Stillwater, made some interesting remarks. Mr. Berousek is on a six-months leave and is at The American Guensey Cattle Club office obtaining record information for his Doctors' thesis which will concern the inheritance of production and the correlation of type and production. John W. Atwood, of the Guernsey Breeders' Journal, spoke on the New England Directory that will be published in July. He urged all breeders to be represented in this Directory.

President Dutton appointed various members to take charge of the 10 minute radio program on station WWNH, Rochester, the first Thursday of each month.

Maryland District Meetings

BY A. M. MACKAY

THE eight districts in Maryland held their district meetings during the period February 13-20. All were banquet meetings with members of the family present to enjoy the fellowship. Each district arranged a program, with representatives of the National and State Guernsey Associations, Extension Service, and the Maryland Artificial Breeders Cooperative present to present their programs.

BALTIMORE-HARFORD

Baltimore-Harford had 44 out to their meeting. Officers were reelected as follows: Reginald H. Detamore, president; Ronald Jones, vice-president, and E. F. Ortman, secretary-treasurer. Directors are W. W. Baker, Talmadge W. Umbarger, Bradley Jones, Charles Davis and John Worthington III. Roy Patrick, Salem, N. J., was guest speaker giving, as always, an interesting and practical talk.

SOUTH CENTRAL

Melvin Wessell presided at this meeting held at Ellicott City, with 33 present. The annual field day will be held on August 4, and a committee was appointed to arrange for a tour.

New officers are: Francis Ginn, president; William R. Powell, vice-president; William Powell III, secretary-treasurer, and Karl Rieblick, Eric Jeness and Melvin Wessel, directors.

William Powell III showed slides taken on his trip to the British Isles and Europe with the Maryland 4-H Judging team in 1955.

CARROLL COUNTY

The Carroll County Association had 60 people present at the Taneytown School. J. Herbert Snyder presided, with Carl Weant, secretary-treasurer. Selections by the High School ensemble and door prizes added much to the interest and enjoyment.

FREDERICK COUNTY

Frederick County had their best meeting yet, with 86 present and a good spirit prevailing. Mrs. R. R. Lewis, Jr., presided. Sixteen 4-H members were in attendance, with Vivian Wolfe giving a report on the junior work in the county. A model cow for the outstanding showman at the Great Frederick Fair was presented to James Smith, Burkittsville.

New officers are: President, Carroll Leatherman, Jr.; vice-president, Eston Hoffman; secretary, Donald Garst, and treasurer, Robert Fry. Directors are Fred Beachley and Frank Ropp.

Reverend E. William Hall, pastor of Calvary Methodist Church, was guest speaker, delivering a most appropriate talk.

WASHINGTON COUNTY

Washington County always has an outstanding meeting, with a large crowd and good entertainment and fellowship. President Archie Rinehart was in the chair, with R. A. McCauley, secretary - treasurer. New directors elected were Fred Downey and Charles Grabb.

Gerald Biggs, President of the Pennsylvania Farm Association, gave a most forceful talk on the place and value of farm organizations in today's economy. H. W. McElwee showed slides taken on the bus trip of the association to farms on the Eastern Shore of Maryland.

CECIL COUNTY

Fifty-six were present for a most active Cecil County meeting. Eugene England was president and Willard Clark, secretary-treasurer. New officers are Leon Packard, president; Tom Lippincott, vice-president, and Willard Clark, secretary-treasurer. Directors are Lloyd Balderston III, Frank D. Brown, Jr., and Charles England. Present for their first meeting in the county were Mr. and Mrs. Willard Walton and James H. Dodds and daughter, Elsie, new breeders in the county.

DELMARVA

Lester Serman presided at the Delmarva Association meeting with 48 present. Secretary-treasurer was Albert J. Bailey. These officers were reelected, along with Herbert Wiley as vice-president and William Kury and Ben Potter as directors. A show committee of Herbert Wiley, William Kury, Ben Potter and George Nesbitt was appointed to arrange the annual field day.

The $404.46 balance in the treasury of this organization, together with the good show that they hold and other activities, makes this a most successful group.

EASTERN SHORE

The last meeting in the series was that of the Eastern Shore Association held at Centerville. One hundred and twenty-three people sat down to a delicious turkey banquet. William B. Messix, Jr., presided, with many of the arrangements being made by the secretary-treasurer, Robert Barton, and Mrs. Barton. W. P. Sadler, Business Manager of the Maryland Cooperative Milk Producer, was the guest speaker.

Directors are C. J. Kern, Perry Voshell, Dr. Heinrich Brandt, E. R. Cook, John E. Stafford, William B. Messix, Jr., Benjamin L. Coppage, John L. Milne, J. B. Molder, R. H. Lednum, and Charles Rathell, Jr.

Mercer County, Pa., Annual Meeting

BY WILLIAM H. JUZI

THE Mercer County G. B. A. met for their annual meeting at Mercer, Pa., on March 26, and as usual a large crowd attended. President James Dixon conducted the business meeting, at which various committee members made reports of the activities of the Association during the past year.

Directors C. P. Minner, Leon Hill, and David Woods, whose terms expired, were all reelected. David Woods was elected as president, switching his position as vice-president with James Dixon, who was then elected to that office. Secretary-treasurer Harold Cannon was reelected.

The main speaker was George Newlin, manager of Hill Girt Farms, who stressed the importance of the individual Guernsey cow, her type and production, and the importance of selecting good seed stock. C. R. "Hap" Huston, who was a visitor at the meeting, added some good fruitful thoughts.

William H. Juzi, from the State Association, brought the members up-to-date on past activities and plans for the future.

Guests at the banquet were Vocational Agricultural teachers, Kenneth Maxwell, assistant county agent, who introduced the 4-H Club members, pointing out that 21 completed their Guernsey projects last year, and County Agent C. H. Waha, who also made a few remarks.

Montcalm County, Mich., Annual Meeting

BY M. L. DAWDY

THE Montcalm County, Mich., G. B. A. held their annual meeting and luncheon at McBrides on March 2. President William Jorgensen, Edmore, conducted the meeting and Secretary-Treasurer J. DeLeon Smith, McBrides, made the year's report. Guests included Edward Wright, Saginaw, president of the Michigan G. B. A., Harold M. Dancer, Jackson, secretary of the state association, Clare Ellafritz, Lakeview Dairy GOLDEN GUERNSEY distributor at Lakeview, and James Sprague, county agent for Ionia County.

The Montcalm association has annually awarded a Guernsey calf to an outstanding 4-H member, and the program was amended to make the calf eligible to any 4-H youngster, regardless of whether he currently has a Guernsey project or not. A letter of appreciation from Elton Johnson, who was awarded a calf two years ago from John Hathaway, Montcalm County breeder, was read.

The parish show will be held at the Dairyland Picnic, Carson City, on August 23. Russell Hansen, McBrides, explained the new 4-H Plat Book, project of the Montcalm County 4-H Clubs, which is a directory listing every farm in the county. It is a worth while and practical project of the 4-H Clubs, financed by advertising and the sale of the directories.

Floyd Greenburg, Jackson, GOLDEN GUERNSEY representative for Michigan, complimented the breeders for their part in acquiring a GOLDEN GUERNSEY distributor in the Montcalm area. The breeders had been instrumental in obtaining the Lakeview Dairy of Lakeview as a GOLDEN GUERNSEY distributor this past year.

Officers elected were: President, William Jorgensen, reelected; vice-president, Keats Orr, Lakeview, and secretary-treasurer, J. DeLeon Smith, reelected. Directors elected were Cecil Robart, Riverdale; Russell Hansen, Stanton; Herman Rader, Howard City, and Chester Johnson to fill out the unexpired term of Don Caesar. These, with the holdover directors, William Jorgensen, J. DeLeon Smith, and Max Baty of Coral, make up the association's board of directors for 1956.

Chagrin Valley Meeting

BY HOWARD DAVIS

INCLEMENT weather did not affect the turnout at the Chagrin Valley G. B. A. meeting on March 17 at Thompson, Ohio. With about six inches of snow on the ground, and more falling, over 40 members and their families braved the storm and enjoyed a "pot-luck supper," followed by a lively meeting.

Roger Henderson, president of the association, called on Ralph Emerson, Associate County, Agent of Geauga County, to open the program. Mr. Emerson gave a narrative talk, accompanied by colored slides, on the trip of the Geauga County 4-H dairy cattle judging team to Waterloo, Iowa, and the National Dairy Cattle Congress. John Parker, County Agent from Ashtabula County, commented on the 4-H program in the area, and encouraged the giving of an award to the 4-H boy or girl showing the most progress with his project over the year. Howard Davis, fieldman for the Ohio G. B. A., spoke on the Ohio Guernsey Futurity, District Type Schools, and increased junior activities.

The junior committee of the Chagrin Valley Association, composed of Art Moseley, Russell Sundberg, and Paul Price, reported on work done during the past fair season, and Dennis Henderson reported on the meeting of the Ashtabula County Junior Fairboard. The association is planning a tour of one or two Guernsey farms in the Columbiana County area this summer.

South Carolina

BY C. J. JACOBS

THE 39th annual meeting of the South Carolina Guernsey Cattle Club, held at the Jefferson Hotel, Columbia, on February 10, was well attended, as the final count at the luncheon rose to over 200. J. B. Guess III, president of this very active organization, called the meeting to order at 10:30 in the morning. In his welcoming address, President Guess stated that it was certainly heart-warming to

see so many sections of the state so well represented in spite of the heavy fog that made driving conditions somewhat hazardous. He outlined the day's program, called on Secretary M. H. Alman, who read the minutes of the previous meeting and summarized actions of the board at meetings during the year. Mr. Alman, who is also treasurer, gave that report.

In its promotional program, the South Carolina Guernsey Cattle Club has the state divided into nine districts, with a chairman in each district who is charged with the responsibility of leading and directing the state organization's promotional program. The reports of the different districts are always interesting and generally reflect the amount of Guernsey activity in each section of the State. J. McK. Jeter, former National representative for The American Guernsey Cattle Club, who is a Guernsey breeder at Union, is state chairman of the program and activities committee, and in this position is a valuable asset in helping to plan and execute the promotional program.

District chairmen reporting were L. E. Stroud, Dr. C. R. Hinson, Walter M. Bell, Jr., J. B. Guess III, for S. W. Gramling, Fred Mills, I. M. Smith, Ivan Byers, and J. B. Brandt. Although the statewide program is essentially the same in each district, many new ideas are born each year and new and more interesting things took place in 1955 in several districts. Mr. Jeter discussed in detail plans recommended to the board of directors as a program for 1956, which plans were heartily adopted by the membership.

Each year the South Carolina Guernsey Cattle Club honors an outstanding leader in the dairy industry who has contributed materially to the expansion and progress of the industry and who has meant a great deal to the purebred Guernsey program. This year's honoree, C. G. Cushman, has been for years and is today one of the most respected members of that group held in high esteem for the sincere service and unselfish devotion to an industry almost completely developed during his years of leadership in South Carolina. George B. Salley introduced Mr. Cushman and stated that "Cush" had always seemed tireless in his efforts to promote those practices good for dairymen, and that his conscientiousness in working with his fellow man had meant much to everyone. Mr. Cushman has been Extension Dairyman in South Carolina since November, 1921, with the exception of about five years which he spent in Chester as the Secretary of that town's Chamber of Commerce. Mr. Cushman was quite modest in thanking the Guernsey organization for this honor, and as is characteristic of a truly great man, he stated that if he had been successful down through the years it was due to the splendid cooperation of a great many clear-thinking people with whom he had worked and associated.

C. J. Jacobs, National representative for The American Guernsey Cattle Club, urged each breeder to be an ambassador for their own interest and organization by practicing those things that make for a good over-all breed program. Among the things discussed by Mr. Jacobs were keeping cattle registrations up-to-date, testing, classification, the National futurity, the new look in Guernseys, and the sire summary information that is becoming available through the use of new IBM equipment at National Headquarters.

M. H. Alman, field secretary for the South Carolina Guernsey Cattle Club, reported on the status of GOLDEN GUERNSEY sales. He pointed out that not all available GOLDEN GUERNSEY Milk was being sold under the label, and called attention to the vast increase in dollars that the association could receive and more important how much greater the return to breeders if all Guernsey milk could all be sold as GOLDEN GUERNSEY. He made a sales presentation, giving facts that everyone needs to tell the complete story about GOLDEN GUERNSEY.

4-H winners at the South Carolina Meeting: Front row, Joe Barnett, York County; Ramsey Clark, Chesterfield County; Joe Hall, Jr., Chester County, and Hunter Teague, Newberry County. Back row, Don Willis, Laurens County; John S. Blaney, Jr., Chester County; Alfred Boland, Newberry County; Bobby Stevenson, Chester County, and John Reid, Chester County.

The 10 most outstanding South Carolina Future Farmers who received awards at the South Carolina Meeting: Front row, Carson Huggins, Denmark, most outstanding; Larry Gaillard, Pelzer; W. Clark Roof, Pelion, highest production record, and Charles Garrison, Fort Mill. Back row, Jimmy Caughman, Lexington; Edgar Clark, York; Haskell Sanders, Jonesville; Emerson Hightower, Denmark; Thomas Harmon, Jr., Lexington, and Bobby Hipp, Salada.

At the South Carolina Annual Meeting: Front row, retiring president, J. B. Guess III, Denmark; Dr. C. R. Hinson, Bennettsville; E. E. Langley, Union; J. B. Guess, Jr., Denmark; R. H. Lemmon, Jr., Whitmire, and R. H. McMurtrie, President of The American Guernsey Cattle Club. Back row, L. E. Stroud, Great Falls, newly elected vice-president, and Dr. Paul K. Switzer, Union, newly elected president.

W. L. Abernathy, Jr., Chairman of the Resolutions Committee, presented several resolutions to the membership which were unanimously adopted.

W. M. Bell, Jr., made the report of the nominating committee for chairman J. Porter Gaston. The nominations were accepted and voted into office. New directors are Heyward D. Brown, Forrest Fancher, and S. W. Gramling.

Dr. R. W. Carter, Director of the State and Federal Livestock disease eradication program, spoke to the group on "The Control and Eradication of Infectious Dairy Cattle Disease." Dr. Carter had many interesting and enlightening things to say about brucellosis, vibrio fetus, trichomoniasis and lepto spirosis. He stated that brucellosis is still the major cause of abortions in dairy cattle, and urged all the breeders to work diligently toward obtaining an accredited herd.

W. L. Abernathy was the genial toastmaster at the noon luncheon. Among the guests introduced were W. L. Harralson, South Carolina Commissioner of Agriculture; Dean Farrar, of the Clemson School of Agriculture, James E. (Jimmy) Cushman, Executive Secretary of the South Carolina Dairy Commission; T. F. Cooley, manager of Klondike Farm, Elkin, N. C.; Alfred M. Brown, Clear Springs Farm, Concord, N. C., and several representatives of dairy manufacturing plants in South Carolina. South Carolina's newest breeder, Jessie Adams, of Marlboro County, was introduced and received a cordial welcome.

Mr. Gwinett, of Coburg Dairies in Charleston, presented a silver GOLDEN GUERNSEY cream and sugar set to Mrs. R. H. Darden, Orangeburg, for being of the greatest assistance as a producer in getting new GOLDEN GUERNSEY customers for the dairy.

R. H. McMurtrie, President of The American Guernsey Cattle Club, was guest speaker and told the group that one of the most important things to the continued success of the breed is getting the milk sold as GOLDEN GUERNSEY at a premium for the producer. He told of plans in the making whereby more producer-distributors could be encouraged by a low cost processing method of in-bottle pasteurization. Mr. McMurtrie's main topic, however, was the story of his visit to the Isle of Guernsey, and he described the many interesting features of the Island and its people.

A major project of the South Carolina Guernsey Cattle Club is its junior program. Many projects of interest to juniors, both 4-H and FFA, are carried out and annual cash awards made to 10 outstanding juniors in both 4-H and FFA who are guests each year at the annual meeting. This year's winners in the 4-H Division were: John Reid, Chester County, top winner; Bobby Stevenson, Chester County; Tommy Rankin, Saluda County; Joe Hall, Jr., Chester County; Don Willis, Lawrens County; John S. Blaney, Jr., Chester County; Alfred Boland, Newberry County; Joe Barnett, York County; Ramsey Clark, Chesterfield County, and Hunter Teague, Newberry County. These 4-H'ers received cash awards according to their placing on a statewide basis. Top winner in the FFA division was Carson Huggins, of the Denmark FFA Chapter. Other FFA winners were: Larry Gaillard, White Plains; W. Clark Roof, Pelion; Charles Garrison, Fort Mill; Jimmy Caughman, Lexington; Edgar Clark, York; Haskell Sanders, Jonesville; Emerson Hightower, Denmark; Thomas Harmon, Jr., Lexington, and Bobby Hipp, of the Hollywood Chapter. Top winners in each division receive an honorary membership in the South Carolina Guernsey Cattle Club.

Presentation of the beautiful array of trophies to adult breeders is always an impressive sight, and this year was no exception. Professor J. P. LaMaster, Head of the Dairy Department, Clemson College, made the presentation to the following: Dr. C. R. Hinson, Bennettsville, "The Harvey C. Bates Tested Sire Trophy" and "The Sunshine Farm Trophy" for the highest record junior two-year-old, and "The Edisto Farms Trophy" for the highest production herd average; Edisto Farms, Denmark, "The Harvey C. Bates Tested Dam Trophy," the "Gippy Plantation Trophy," presented to the owner of the highest record cow for 1955, "The Revelon Farm Trophy," presented to the owner of the first place senior get of sire at the South Carolina State Fair, and "The Pleasant View Farm Trophy," presented to the winner of the best three females at the South Carolina State Fair; R. H. Lemmon, Jr., and O. P. Suber, Whitmire, the "Brays Island Plantation Trophy," which is presented to the owner of the highest lifetime production record made by a living Guernsey cow in 1955; E. E. Langley, Union, the "Coker Pedigreed Seed Company Trophy," which is awarded to the herd of 10 or more cows with the highest average type classification rating made during 1955. Mr. Langley's herd averaged 85.07 per cent.

New officers for 1956 are: Dr. Paul K. Switzer, Union, president; L. E. Stroud, Great Falls, vice-president, and M. H. Alman, Spartanburg, secretary-treasurer.

North Carolina

By C. J. Jacobs

The 37th annual meeting of the North Carolina G. B. A. was held in Lexington on February 8. A lively dinner meeting of the board of directors was held the night of February 7, and much of the business was put in order for presentation to the entire membership. Approximately 120 people were on hand as retiring President A. B. Slagle called the meeting to order and introduced one of the local ministers, who welcomed the group to Lexington and gave the invocation. Lexington, which is in the center of the state, made an excellent meeting place, since breeders from all parts of North Carolina were present and stated that driving distances were not too great for anyone.

Secretary-Treasurer Eston S. Stokes read the minutes of the 36th annual meeting, which was held in Elkin, and presented the financial report. He stated that although the income for 1955 did not equal expenditures, much had been accomplished through money used for promotion in junior projects and various other projects. Mr. Stokes also summarized the business transacted by the board of directors in their meetings throughout the year.

W. W. Fitzpatrick reported in detail the actions of the board with reference to the 1956 sale, of which the board had made him chairman. Mr. Fitzpatrick stated that the Spring Sale would be an attempt to revitalize and rejuvenate the state association, as well as an absolute change to the sale of higher quality animals. Mr. Fitzpatrick recommended that if agreeable with membership, and if the sale proves successful, that it be called the North Carolina "Quality Sale" and be continued each year.

M. H. Alman, field secretary for GOLDEN GUERNSEY, representing both the North Carolina G. B. A., and the South Carolina Guernsey Cattle Club, gave an interesting talk on what GOLDEN GUERNSEY Milk contains and how each breeder can help to promote the sale of this delicious product. Mr. Alman pointed out that, although a slight decrease in sales was experienced in 1955, the GOLDEN GUERNSEY merchandising program is on a firm basis.

O. T. Fowler, Chairman of the Nominating Committee, reported that the three members of the board of directors whose terms expired this year were W. W. Fitzpatrick, Ward Snarr, and Alfred M. Brown. To replace these board members, the committee nominated Jim Kilgore, Wade

Carrigan, and G. H. "Pete" Cartner. The committee also recommended that J. C. Randle, who was appointed to fill an unexpired term, be allowed to succeed himself. The nominations were seconded and unanimously approved.

J. D. George, of the North Carolina Dairy Extension Staff, presented certificates of commendation, on behalf of the North Carolina G. B. A., to 10 of the 35 outstanding juniors in the state with Guernsey projects who, during 1955, had made the highest records of achievement. Among those attending the meeting were Joyce Collins, Concord; James Floyd, Davidson County; Bob Moore, Guilford County; Jonny Reese, Yadkin County; Edgar Shoate, Macon County; Bob Williams, Rowan County; Johnny Winfrey, Forsyth County, and Frank Knox. Little Miss Myra Lou Hollaman, who exhibited the grand champion Guernsey cow of the Junior Show, was also present and beamed graciously as she received her certificate and the applause of the crowd. In making the Junior presentations, Mr. George commended the North Carolina G. B. A. for its active Junior program and the support, both financial and moral, that it is giving to this program which is so vital to the development of new leaders for the future in the dairy industry. He introduced assistant county agent, Jack Krause, of Cleveland County, whose 4-H dairy cattle judging team placed fifth among the 30 teams competing at Waterloo in 1955. Mr. George also thanked the organization for the financial support it gives to the 4-H judging team which represents North Carolina each year.

George Hyatt, Jr., in charge of the Dairy Extension program, was introduced by Alfred M. Brown, to whom President Slagle delegated part of the responsibility of conducting the meeting. Mr. Hyatt commended the organization for its move to insure that high quality animals would be available for Juniors, and explained that a panorama of dairying would be the feature of the North Carolina State Fair in 1956. He told of the extensive plans that are in the making, and urged that the North Carolina G. B. A. and the National Guernsey Association take advantage of this great opportunity to tell the residents of the state the real story on Guernseys.

C. J. Jacobs, National Field Representative for The American Guernsey Cattle Club, urged the group to keep registrations up-to-date, and to have a definite plan for keeping herd registrations in order at all times. He explained the National Futurity Class to be held in connection with the 1957 International Dairy Show in Chicago, and expressed the hope that a number of nominations would go forth from North Carolina. Through the use of charts, he showed the group some of the new information that is available through the use of the IBM equipment at the National office. He also showed one of the new model cows, and pointed out the changes in what we are looking for in the ideal Guernsey cow of today.

Dr. T. E. Sikes, Chairman of the Resolutions Committee, presented three very appropriate resolutions which were adopted. A moment of silent prayer and meditation was dedicated to the memory of A. L. Brown, whose tragic passing on December 19, 1955, was mourned by all his many friends in Guernsey circles all over the South.

After lunch, Mr. Jacobs introduced the featured speaker of the day, R. H. McMurtrie, President of The American Guernsey Cattle Club. Mr. McMurtrie began his interesting and informative talk by saying that he was happy to be in the Hot Bed of Guernsey activity, which he chose to mean the Southland. He commended the North Carolina G. B. A. for the activity and spirit which they demonstrated in conducting both the board and annual meetings. The topic of Mr. McMurtrie's talk was "Tradition Versus Common Sense," and he made a number of interesting comparisons and gave several examples of where worthless tradition is used instead of common sense. He went on to predict that Guernsey breeders will use common sense in all plans for the future, and that as dairymen or breeders of Guernseys every individual needs to get down to the core of things and produce efficiently and market wisely. He urged the breeders to develop leadership in the dairy industry, stating that "The rarest commodity in the world today is leadership."

A fitting climax to a good meeting was the presentation of the trophies. The Maegeo Farm Trophy, which is presented to the cow with the highest total amount of fat on three official tests, went to John R. Kimberly, Trion, on Eskdale Noah's Patricia that in three consecutive lactations produced 2370 lbs. of fat. Gaden Corpening, manager of Eskdale, was on hand to receive the trophy. The Harvey C. Bates Trophy, presented for the highest record made by a junior two-year-old which exceeds the class average by the greatest per cent, went to Quail Roost Farm on Quail Roost Proud Royann, that produced 12884 lbs. of milk and 632 lbs. of fat, 305C—3x, to exceed the breed average by forty-eight per cent. The Brookberry Trophy was presented to O. T. Fowler, Pfafftown, on his cow, Grandview Majestic's Consort, that made the largest amount of milk on off test of any cow in North Carolina in 1955. "Consort," as a Sr4—365C—3x, made 21105 lbs. of milk and 871 lbs. of fat. The Wardhaven Trophy, presented by Ward Snarr to the herd of 20 cows or more on HIR test with the highest production average completed in 1955, went to C. I. Carlson, Shady Oak Farm, Guilford College, whose herd of 82.64 cow years averaged 8431 lbs. of milk and 445 lbs. of fat. The Klondike Trophy, which is presented to the AR cow in any class except the junior 2-year-olds and 10-year-olds, whose production shows the greatest percentage increase over the breed average, was presented to George S. Coble on Allerton Hill Butterfat Faith, that produced 19666 lbs. of milk and 850 lbs. of fat as a Sr2, 365C—3x, and was 53.15 per cent above class average. Edgar Wilkerson, herd manager, received this trophy.

Virginia

By A. M. MacKay

Virginia Guernsey breeders changed the time and meeting place this year,

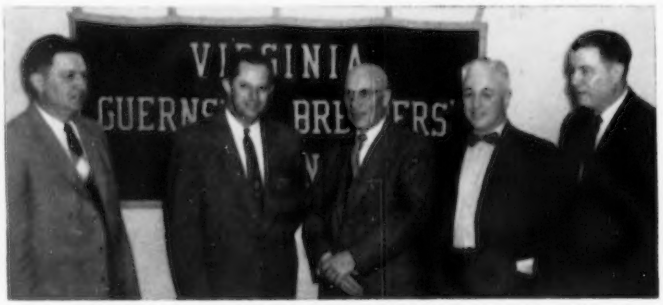

Guests at the Virginia G. B. A. Meeting: H. J. Haga, president; Hon. Parke Bankley, Commissioner of Agriculture; Karl B. Musser, The American Guernsey Cattle Club; Robert Connelly, Secretary-Treasurer of the Virginia Milk Producers Federation, and K. M. Mace, secretary-treasurer.

and were rewarded with a good sized group of interested members and friends in attendance. Meeting at the Weyanoke Hotel, Farmville, on March 28, reports of a most successful year were presented. GOLDEN GUERNSEY sales reached an all-time high of 14,672,170 quarts—a 20 per cent increase over 1954.

Acting President Herman Haga presided, with reports by K. M. Mace, Secretary - treasurer, Rowland Beauvais, Chairman of the Sales Committee and Chairman of the Junior Committee; E. C. C. Woods, Chairman of the GOLDEN GUERNSEY Committee, and A. F. Mistr, Jr., for J. T. Mistr, Chairman of the Show Committee. Forty-five distributors are selling GOLDEN GUERNSEY in Virginia and West Virginia, and they executed 18 sales promotion campaigns during the past year. GOLDEN GUERNSEY is now selling in dispensers in 310 restaurants. Over $8,000 was spent on promotion during 1954, this money coming from the State Association and a five cents per hundredweight contribution by producers in many markets. There are 161 qualified GOLDEN GUERNSEY producers in the two states, a net gain of 18 during the year. On these farms there are approximately 4,550 Guernseys.

Two successful sales were sponsored by the association, with the heifer sale averaging $275 and the fall sale $356. For the second successive year a junior state herd was sent to the National Junior Guernsey Show.

New directors elected were: W. E. Jefferson and E. L. Talbot for one year to fill the unexpired terms of the late W. N. Angle and the late S. L. Moyer, and R. Duval Dickenson. Reelected were W. Clark Fleming, Jr., and George A. McKesson, who with R. R. Beauvais, George R. Geddy, H. J. Haga, and George W. Palmer comprise the board. At a reorganization meeting, H. J. Haga was elected president, George W. Palmer, vice-president, and K. M. Mace, secretary-treasurer.

W. N. Patterson, Associate Extension Dairyman, presented the trophies and awards. The Sherwood Forest Trophy for the highest score in the annual judging contest was won by W. B. Knott, Jr., Dinwiddie. The Holliknoll Challenge Trophy for the highest record in mature classes, 305C, was presented to W. M. Camp, Franklin, for the cow, Delwake Norma, on her record of 16550—742—5yrs—305C—3x. The Harvey Bates Award for the high record in the two-year-old class, 305C, went to R. R. Crowgey, Wytheville, for Archdale Hollimaxim Queen Ann with 10129—528—Jr2—HIR—305C—2x. The Virginia G. B. A. Herdsman's Trophy for sportsmanship, cooperation and efficiency at the Atlantic Rural Exposition was awarded to Gerald G. Phares, Jr., Pride, Louisiana. Gerald was working for Aix-La-Chapelle Farm, Dickerson, Md., under the Guernsey Scholarship program.

W. M. Camp, Franklin, Va. (right), winner of the Holliknoll Trophy, and Rowland Beauvais, manager of Holliknoll Farm.

W. B. Knott, Jr. (left), Dinwiddie, receiving the Sherwood Forest Trophy for high man in the annual judging contest. Making the presentation is W. N. Patterson, Associate Extension Dairyman.

The William H. Gould Scholarships of $150.00 each to the 4-H Club and FFA member taking the Dairy Course at V. P. I. with the most outstanding Guernsey project for the previous three years, went to Donald B. Souder, Rocky Mount, and Gayle B. Spivey, Shorts Creek, respectively. Virginia production awards for the high cows in the various classes during 1954 were presented by A. M. MacKay, fieldman of The American Guernsey Cattle Club.

R. G. Connelly, Secretary-treasurer, Virginia Milk Producers Federation, outlined the work of his organization, calling for greater support in the promotion and sale of milk.

Following the noon luncheon, the Hon. Parke Bunkley, Commissioner of Agriculture, addressed the group briefly. Mr. Connelly then introduced the guest speaker, Karl B. Musser, Executive Director and Treasurer of The American Guernsey Cattle Club. Mr. Musser, in the course of his address, presented Mr. Connelly with a Certificate of Honor from the Virginia G. B. A. in recognition of his valued assistance and guidance over many years as Extension Dairyman. Mr. Musser presented an optimistic picture for the future in the Guernsey breed, based on continued population growth and new advances in research and technology.

Phillip Alampi Appointed State Secretary of Agriculture

PHILLIP ALAMPI, of West Englewood, has been appointed New Jersey Secretary of Agriculture by the State Board of Agriculture and with the approval of Governor Robert B. Meyner. He will take office on July 1. The appointment was announced jointly by Governor Meyner and Henry D. Rapp, Jr., of Farmingdale, president of the Board.

Mr. Alampi will succeed Dr. Willard H. Allen of Princeton, who retired on February 1, and William C. Lynn, of Trenton, presently serving as acting secretary.

As Radio Farm and Garden Director of the National Broadcasting Company, New York City, Mr. Alampi is well-known as an agricultural authority.

He is a graduate of Rutgers University where he was an honor student and was elected to Phi Beta Kappa.

As a farm youth, Mr. Alampi was active in 4-H and vocational agriculture projects. While in high school he received the New Jersey State Farmer and the American Farmer degrees. After graduating from Rutgers he taught vocational agriculture and coached athletics at Woodstown High School for 10 years.

He inaugurated a farm radio program in 1946 on Station WJZ in New York City, and later transferred to Station WRCA. He has received many awards for his service to agriculture including New Jersey 4-H Alumni Award, American Farm Bureau Federation Award, National Safety Council Award, International Flower Show Plaque and Vegetable Growers Association Master News Award.

Herds Classified

A total of 993 cows in seven herds were classified in the territory of C. J. Jacobs during the period from March 5 to March 17, by Lawrence O. Colebank, official classifier.

A summary of the results shows 12 were rated Excellent, 207 Very Good, 441 Desirable, 258 Acceptable, 74 Fair and one Poor.

Of the 12 rated Excellent, seven were Excellent for the first time and five were reclassified Excellent.

The herds classified in the following states were those owned by: FLORIDA: J. H. Cone, Plant City, Florida Agricultural Experiment Station, Gainesville, and Dinsmore Dairy Company, Dinsmore. GEORGIA: Grady Coker, Canton. NORTH CAROLINA: C. I. Carlson, Guilford College. SOUTH CAROLINA: Edisto Farms, Denmark, and P. K. Switzer, Sr., Union.

Sales . . .

Michigan Spring Sale

By M. L. Dawdy

The Annual Spring Sale, sponsored by the Michigan G. B. A., was held on March 31 at the Livestock Pavilion, Michigan State University, East Lansing. Forty-one females and three bulls grossed $14,135 for an average of $321.25. This was up $33 from a year ago and $119 from last fall's sale. The crowd was also good in size and the sale was held in the shadow of a three-day-old milk strike in the Detroit area.

The sale consignments included three yearling bulls that averaged $653.33, and bidding was firm on all three. A Michigan-bred and consigned bull, Colby's Leroy, was top male and third high of the sale at $700. He was consigned by Howard H. Colby, Colby Dale Farms, Romeo, and purchased by Muriel Graves and Henry and Karl Luitje, Hale. Writing an impressive pedigree, this yearling is a double grandson of Flying Horse Master's Monarch, the second highest production sire in the breed. "Leroy" was sired by Langmeadow M. Lafayette, and his dam, Langmeadow Moonbeam, classified VG, is a class leader with 14708—750—Sr3—HIR—365C—2x, has two other records of over 13000 lbs. of milk in 305 days on twice-daily milking, and has a class leading full sister with 15316—663—5yrs—365C—2x.

Hominy Hill Laddie, by Hominy Hill Select and out of Hominy Hill Majestic Luella, consigned by Henry D. Mercer, Hominy Hill Farm, Colts Neck, N. J., was second high bull at $640. "Laddie" went to an Indiana buyer, Bion Young of Pleasant Lake. The third bull, McDonald Farms Royal Winthrop, consigned by J. M. McDonald, Cortland, N. Y., also went to the Hoosier State, being purchased by Mr. and Mrs. Glenn R. Corbin, Crown Point, for $620. This youngster was by McDonald Farms Jolly Paragon out of Tarbell Gallant Royalenda (VG), a class leader with a record of 16431—809—Sr4—305C—3x.

Top female and top of the sale was, surprisingly, an open heifer, Hominy Hill Champion Babe, at $795 in a two-way bidding contest between Kirk Curtis, Stockbridge, the buyer, and Merton Sowerby, representing Woodacres Farm, Princeton, N. J., the contender. A nice, straight, junior yearling, by Hominy Hill Champion, this heifer is out of a paternal sister to the Hominy Hill bull consignment, her dam being Hominy Hill Majestic Bina, 12576—629—Jr2—365C—3x.

Second top of the sale at $730 was Plainfield D. Lynda, consigned by farmer-breeders Muriel Graves and Henry and Karl Luitje, Hale. "Lynda" was purchased by Elmer and Walter Frahm, Frankenmuth, over the many bids that toward the end included those of Lyle and Walter Jackson, Caro, and A. J. Custer and Sons, Auburn, Indiana. A three-year-old, classified VG as a two-year-old, this heifer made 9199—427—Jr2—305C—2x, and shows great promise. She is out of the Excellent cow, Lula's Lady of Cloverland, also bred by the consignors, and by Cowham Farm Maxim's Don, a son of Victoria's Maxine, also classified Excellent, with three records including 15005—709—5yrs—305C—3x. The third high female was Colby's El Anid, also consigned by Howard H. Colby, that went to Lyle and Walter Jackson, Caro, at $560. Just fresh and carrying a well-balanced udder, she is a daughter of McDonald Farms Fore El Toro and out of Langmeadow Anid.

The bred heifers were topped by the two McDonald consignments, both going to Charles D. Ferguson, Fergus-Lea Farm, Almont, and both contended by Robert Peterson, Edmore. They were McDonald Farms Le Una at $550, a daughter of McDonald Farms S. Leader and McDonald Farms Pre Kaprice (VG), and McDonald Farms Royal Tidy at $540, a daughter of McDonald Farms Jolly Paragon and out of McDonald Farms High Ninnette (VG), with 14382—632—Sr4—365—3x.

A total of 28 buyers divided the offering with 24 buyers from Michigan, two from Illinois and two from Indiana. Robert Bauer and Sons, La Moille, Ill., took five head for $1,305, Lyle and Walter Jackson, Caro, bought four head for $1,430, and Glenn E. Hildings, Freeland, also took four head for $975.

Sponsored by the Michigan G. B. A., the sale was managed jointly by the Association and Delbert H. Kingston and Associates of Cary, Illinois. Pedigrees were handled by Mr. Kingston, Robert Seitz, Waukesha, Wis., was the auctioneer, and Kenneth Kingston, Cary, Ill., and George Campbell, Batavia, Ill., were the ringmen. The sale was clerked by Mrs. Harold Dancer, Jackson, Myron Jacob, Riga, Floyd Greenburg and Dwain Dancer, Jackson. The sale committee consisted of Lyle Hunsberger, Ionia, and Elton Smith, Caledonia, as co-chairmen; Walter Frahm, Frankenmuth; H. E. Rainier, Romeo, William Jorgensen, Edmore, and Donald Fatchett, Blissfield.

Following is a list of animals selling for $350 or more:

Mr. and Mrs. Glen R. Corbin, Crown Point, Ind.	
McDonald Farms Royal Winthrop (Bull)	$620
Kirk Curtis, Stockbridge, Mich.	
Hominy Hill Champion Babe	795
Charles D. Ferguson, Almont, Mich.	
McDonald Farms Royal Tidy	540
McDonald Farms Le Una	550
Elmer E. and Walter L. Frahm, Frankenmuth, Mich.	
Plainfield D. Lynda	730
Muriel Graves and Henry and Karl Luitje, Hale, Mich.	
Colby's Leroy (Bull)	700
Lyle and Walter Jackson, Caro, Mich.	
Colby's El Anid	560
Osbern Thurlow, Freeland, Mich.	
Rockford's Judy Lee	350
Lockshore Monarchs Gal	360

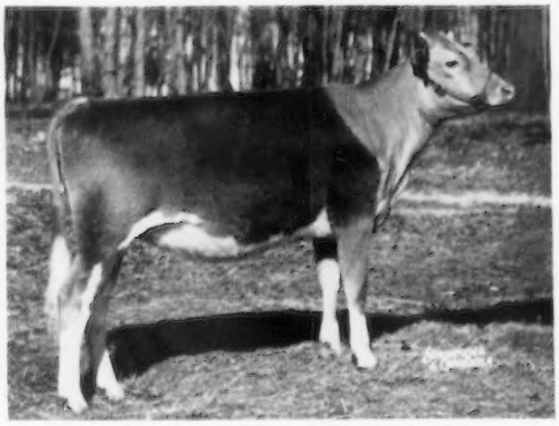

Hominy Hill Champion Babe, top of the Michigan Spring Sale, consigned by Henry D. Mercer, Colts Neck, N. J., and purchased by Kirk Curtis, Stockbridge, Mich., for $795.

Bion Young, Pleasant Lake, Ind.
Hominy Hill Laddie (Bull) 640

Following is a list of other buyers: Robert Bauer and Sons, La Moille, Ill.; Harry Carlson, Rockford, Mich.; Duane A. Cullinan, Tremont, Ill.; Clarence Ferris, Jr., Addison, Mich.; Howard J. Ferris, Hastings, Mich.; Frances Hauseknecht, Jonesville, Mich.; Glenn E. Hildings, Edmore, Mich.; Dale Kirklin, Kalamazoo, Mich.; Knuth Brothers, Homer, Mich.; Menno Martin, Stanton, Mich.; John E. Morrison, Jr., Ionia, Mich.; Ion Va Parr, Charlotte, Mich.; Dexter Parks, Bronson, Mich.; Glenn E. Pratt, Rockford, Mich.; Ralph Pratt, Rockford, Mich.; Helen and Walter Tessin, Hemlock, Mich.; Warren Toney, Berrien Springs, Mich.; Carl Van Belkum, Hudsonville, Mich.; Archie Van Heck, Carson City, Mich.; and Gilbert Wahl, Richmond, Michigan.

Mid-State Indiana Sale

By M. L. Dawdy

The Annual Spring Sale sponsored by the Mid-State Indiana G. B. A. was held on March 24 at the State Fairgrounds, Indianapolis. Forty-four head, including five yearling bulls and 11 calves designated for 4-H and FFA Projects, brought $7,735 for an average of $175.80. The five bulls, all born in 1955, averaged $310. Yellow Creek Butterfat Clair, a son of Yellow Creek R. Beacon (Mulhocaway Rosenkavalier—Yellow Creek King's Bea) and Yellow Creek E. Clarinet, consigned by Oscar R. Weaver, Goshen, became top selling animal at $675. He was sold to the Sonoma Marin Breeders' Association, Petaluma, California.

Erwin K. Wetzel, White Lick Farms, Mooresville, consigned the top selling female, White Lick Royal Lady, a four-year-old daughter of White Lick Royal Honor and White Lick Private's Rosalind (11665—510—Jr2—365C) that went to Ralph Peters, Brownstown, Ind., at $265. The second high female at $260 was Golden Grange R. Janice, a Meadow Lodge King's Raider daughter with 11927—499—Sr2—365—3x, that was consigned by Everett R. Beaty and Sons, Huntington, and went to Francis Elliott, Brownstown.

Eleven junior project consignments averaged $93.18 with two head above $200. Seale's Celladore, consigned by Mr. and Mrs. Lee Seale, Lebanon, went to Mary Lou Waters, Pittsboro, for $225, and Mithoefer's Golden Melody Lady, consigned by Emerson J. Mithoefer, Indianapolis, went to C. L. Jenkins and Susan Jenkins, Peru, for $220.

Thirty different buyers were represented, with 26 from Indiana, three from Illinois and one from California. Belle-Meade Farms, Inc., Ridgeville, was one of the two heaviest buyers with four head at $750, as was also Rex Parker, Silver Lake, with four head at $615.

The sale was managed by the Russell George Sales Service, Lebanon, with Russell George reading pedigrees and Romayne Sherman, Goshen, Eddie Nash, Windfall, and Emerson Mithoefer, Indianapolis, the auctioneers.

Following is a list of buyers: Richard Beard, Danville, Ill.; Richard Beard and Gale LeCount, (4-H), Danville, Ill.; Belle Meade Farms, Inc., Ridgeville, Ind.; Atta Brutus and Sons, Pine Village, Ind.; W. O. Burns and William Merrill, Lebanon, Ind.; Charles David Cochard, (4-H), Greenfield, Ind.; Melvin R. Cole and Son, Lewisville, Ind.; E. M. Dill, Danville, Ind.; Joan Dulin, (4-H), Zionsville, Ind.; John K. Dulin, Zionsville, Ind.; Robert C. Dulin, (4-H), Zionsville, Ind.; Francis Elliott, Brownstown, Ind.; Harold Foster and Sons, Washington, Ill.; Mark J. Hampton, Plainfield, Ind.; Theodore Hecke, Dubois, Ind.; Barbara Huff, (4-H), Bremen, Ind.; C. L. Jenkins and Susan Jenkins, (4-H), Peru, Ind.; Francis Koch, Indianapolis, Ind.; Roy E. Koontz and Family, Rushville, Ind.; Harold H. Leazenby, Frankfort, Ind.; Rex Parker, Silver Lake, Ind.; Ralph Peters, Brownstown, Ind.; Lee Seale, Lebanon, Ind.; Robert W. Thomas, Frankfort, Ind.; Mr. and Mrs. Harvey Thompson and Sons, Brooks, Ind.; Mary Lou Waters, (4-H), Pittsboro, Ind.; C. Joseph Williams, (4-H), Acton, Ind.; LeRoy Zeiner, (4-H), Fillmore, Ind., and Sharon Zeiner, (4-H), Fillmore, Indiana.

104th Special Guernsey Sale

By William H. Juzi

McDonald Farms Ideal Sugar, a daughter of McDonald Farms Ideal and out of the Excellent cow, McDonald Farms Heritage, consigned by McDonald Farms, Cortland, N. Y., topped the 104th Special Guernsey Sale held at Lancaster, Pa., on March 22. She was purchased by William and Mary Duffy, Hockessin, Del., for $700. The contending bidder was John N. Landis, Lancaster, Pennsylvania. Another McDonald cow, McDonald Farms Le Relma, a daughter of McDonald Farms S. Leader, was second high in the sale, going to Galen W. Crouse, Stevens, for $510.

The sale included three small herds—nine head from Harvey Weire, Mt. Wolf, 17 head from H. Arnold Smith, Collegeville, and six head from Donal N. Barth, Perkasie. The 62 head sold for $12,540, an average of $202.26.

The sale was managed by the Pennsylvania G. B. A., Harrisburg, with William H. Juzi, Business Manager, reading the pedigrees; Walter Dupes, Elizabethtown, the auctioneer, assisted in the ring by the fieldmen of the State Association.

Following is a list of animals selling for $350 or more:

Levi L. Alderfer, Telford, Pa.
Gwynllan Vagabond Clare $400
Galen W. Crouse, Stevens, Pa.
McDonald Farms Le Relma 510
William and Mary Duffy, Hockessin, Del.
McDonald Farms Ideal Sugar 700
W. G. Eveland, Newtown, Pa.
Wye Heights Reva 360

Following is a list of other buyers: Richard Alwine, East Berlin, Pa.; R. R. Baylinson, Hellam, Pa.; I. E. Coble Estate, Middletown, Pa.; Arthur Dudley, Glen Mills, Pa.; Ruth and Spencer Eckels, Mechanicsburg, Pa.; Howard S. Emerich, Bernville, Pa.; Adams Eshenshade, Strasburg, Pa.; John Z. and Emma Farence, Dillburg, Pa.; Cyrus B. Ferguson, Oxford, Pa.; Galen Furry, New Enterprise, Pa.; Aaron S. Glick, Lancaster, Pa.; A. S. Graybill, Lititz, Pa.; Clayton E. Haines, Columbia, Pa.; Paul R. Haines, Columbia, Pa.; Elvin R. Herr, Sinking Springs, Pa.; Fred Hertzog, Ephrata, Pa.; C. Stanley Hess, Sr., Lancaster, Pa.; Joseph H. Hess, Mechanicsburg, Pa.; Franklin G. Hoffman, Gap, Pa.; P. Elmer Huber, Lititz, Pa.; Robert S. Knepper, Mechanicsburg, Pa.; John N. and Louise H. Landis, Lancaster, Pa.; Robert S. Little, New Enterprise, Pa.; James C. Mielke, Easton, Md.; Norman W. Reifsnyder, Bernville, Pa.; Henry E. Shreiner, Lititz, Pa.; Harry B. Smith, New Providence, Pa.; Clarence B. Stoner, Jonestown, Pa.; Robert C. and Doris M. Thompson, Queen Anne, Md.; Elmer Weaver, Jr., Pequea, Pa.; Labon G. Zimmerman, Mechanicsburg, Pa., and Earl C. Zug, Lititz, Pennsylvania.

Illinois PDCA Junior Calf Sale

By M. L. Dawdy

The eighth annual Junior Calf Sale, sponsored by the Illinois Purebred Dairy Cattle Association for all five dairy breeds, was held at the University of Illinois, Urbana, on February 25. Eighteen Guernsey calves sold for $2,835, an average of $157.50.

Jack Casey, Pontiac, paid the top price of $330 for Roes-Mor Rose Ann, consigned by Roeschley Brothers, Flanagan. This August calf was sired by Alert of Enray's Rose out of Roes-Mor Victor's Amy, (VG), with a junior three-year-old record of 9599—427—305—2x. Second top price of $275 was paid by Virginia Beth Denison, Pittsfield, for Q. O. Hornet's Kash, a daughter of Fairlawn Hornet's Africander, out of Q. O. Valor's Cazure, consigned by The Quaker Oats Company, Barrington. Ronald Prichard, Atkinson, bid $220 to buy Corvilla's T. Melinda, a daughter of McDonald Farms Jolly Tony and Corvilla's Melinda, consigned by John A. Cohrs, Jr., Tiskilwa. To complete the consignments that brought over $200, John Plain Fabron's Beauty, sired by Curtiss Candy Fabron and out of John Plain's P. H. Glorious, consigned by the John Plain Farm, Cary, went at $205 to Keith Howland, Gardner. George H. Rankin, Jr., Waynesville, was the only repeat buyer, taking two head.

Following is the sales list:

Frank Ahlstrom, Fairbury, Ill.
Sunset Glow Ruth $80
Jack Casey, Pontiac, Ill.
Roes-Mor Rose Ann 330
Janet Cashmer, Graymont, Ill.
Lynn Kay's Advocate June 80
Billy Gene Denison, Pittsfield, Ill.
Sunset Glow Rose 150

Virginia Beth Denison, Pittsfield, Ill.
Q. O. Hornet's Kash..... 275
Alan Howland, Gardner, Ill.
Meuhling Meadows S. Queen Bea. 160
Keith Howland, Gardner, Ill.
John Plain Fabron's Beauty..... 205
Vernon Laesch, Normal, Ill.
Liberty Bell Desire..... 140
Willis Laesch, Normal, Ill.
Entay Levity Joan..... 180
Bruce Otto, Bloomington, Ill.
Ostrodka's Major's Martha..... 130
Ronald Prichard, Atkinson, Ill.
Corvilla's T. Melinda..... 220
George H. Rankin, Jr., Waynesville, Ill.
Norgert's Scotsman Adele..... 150
Henslee Farms Taffeta Ann..... 110
Leslie W. Schultz, Monee, Ill.
Liberty Bell Barbara..... 85
Beverly Steidinger, Fairbury, Ill.
Meadow Green's Marcheta..... 150
Herbert L. Steidinger, Fairbury, Ill.
Amber Leaf K. Doris..... 160
Lyle Stephens, Calfox, Ill.
Rosewood Princess Lora..... 100
Harlan D. Yoder, Danvers, Ill.
Burton Lane Supreme Barlei..... 130

Rehoboth Valley Dispersal

By William H. Juzi

David H. and Bessie D. Wells, Belle Vernon, Pa., sold their 22 head of registered Guernseys at a dispersal in connection with an equipment sale on March 28. The 22 head, including three half lot numbers just a few days old, sold for $5,365, an average of $243.86.

Rehoboth Valley's Mary, a four-year-old daughter of Rehoboth Valley's Darlene, topped the sale at $620 and her dam was second high at $610. Robert C. and Faye W. Lydick, Blairsville, bought both of these cows, and with a purchase of two others was high buyer for a total of $1,845.

The sale was managed by the Pennsylvania G. B. A., with William H. Juzi, Business Manager, reading the pedigrees. Tom Berry, West Newton, was the auctioneer, assisted in the ring by the fieldmen of the Association.

Following is a list of animals selling for $350 or more:

James S. Baughman, Somerset, Pa.
Rehoboth Valley's Maxim Tina.... $350
Robert C. and Faye W. Lydick, Blairsville, Pa.
Rehoboth Valley's Darlene..... 610
Rehoboth Valley's Mary..... 620

Following is a list of other buyers: Michael A. Balas, Charleroi, Pa.; Vernon A. Carroll, Irwin, Pa.; John E. Duray, Fayette City, Pa.; Robert M. Fink, Greensburg, Pa.; Frank Grimplin, Vanderbilt, Pa.; Melio Guerrieri, Irwin, Pa.; Leondas Hopkins, Coal Center, Pa.; Bennett R. King, Mt. Pleasant, Pa.; Fred R. Manns, Ruffsdale, Pa.; John R. Marchezah, Bentleyville, Pa.; Williams D. Miller, Monongahela, Pa.; Donald R. Stephens, Fayette City, Pa.; Willard Sumpman, West Newton, Pa.; W. R. and G. M. Todd, Belle Vernon, Pa., and Wade White, Agent, Greensburg, Pennsylvania.

Woussicket Farm Dispersal

By M. L. Dawdy

A labor problem forced the dispersal of the Woussicket Farm Guernsey herd of S. L. Bradley, Lafayette, Ind., on March 29, with the exception of a few calves. Thirty-eight females, and one bull, an added consignment of W. H. and Richard Lane, Camden, Ind., grossed $9,120, for an average of $233.85.

Top was Eagle Valley Joffre's Quality, a nine-year-old that sold for $500 to Dr. D. C. Wood, Greensburg. A daughter of McDonald Farms Joffre and Eagle Valley Hassan Quack, she has been classified Excellent twice. Two of her daughters also sold, one by Woussicket Alert Leon, Woussicket Leon Quack, to W. H. and Richard Lane, Camden, for $325, and the other, "Noble Queen" by Curtiss Candy Noble Curtiss, to Robert Bauer and Sons, La Moille, Ill., at $260. Another nine-year-old, Eagle Valley Hassan's Mae, was second top at $450, going to Fuller Farms, Shelbyville. Twice classified "VG," this cow has great scale and dairy character, and has a record at five years of 13971—733—365C—3x.

Eagle Valley Hassan's Coy, at 10 years of age, started the sale, and an hour after going through the ring dropped a heifer calf. She is the dam of two of the Woussicket Farm herd sires and sold with three of her daughters and one granddaughter. She was the fourth top at $425, also going to Fuller Farms. The third top at $430 was a daughter of "Coy," Woussicket Alert Cora, another purchase of W. H. and Richard Lane.

Lane Kingmaker Ideal, an added bull entry from W. H. and Richard Lane, a promising senior yearling son of Meadow Lodge Kingmaker and Valor's P. Tiney, sold to Richard Brown, Rochester, Ind., for $200.

The sale was managed by the Indiana G. B. A., with E. T. Wallace, secretary, reading pedigrees. Romayne Sherman, Goshen, was the auctioneer, and John Krauter, New Paris, worked the ring.

Following is a list of animals selling for $350 or more:

Fuller Farms, Shelbyville, Ind.
Eagle Valley Hassan's Mae..... $450
Eagle Valley Hassan's Coy..... 425
W. H. and Richard Lane, Camden, Ind.
Woussicket Alert Cora..... 430
D. C. Wood, Greensburg, Ind.
Eagle Valley Joffre's Quality..... 500
Eagle Valley C. H. Faith..... 350

Following is a list of other buyers: Robert Bauer and Sons, La Moille, Ill.; J. E. Bowden, Memphis, Tenn.; Richard Brown, Rochester, Ind.; Arba Brutus and Sons, Pine Village, Ind.; Virgil M. and Donald Lee Gosma, Lafayette, Ind.; John L. Graham and Sons, Waterloo, Ind.; Frank R. Handy, Fowler, Ind.; Cecil E. Haupt, Williamsport, Ind.; Haupt and Mehaffey, Williamsport, Ind., and Lewis K. Martin, Wakarusa, Indiana.

American Breeders Service Guernsey Purchases

American Breeders Service, Chicago, Ill., in the past several months has made numerous purchases of Guernsey sires, all proved and currently in service at the Carmel, Ind., stud or the Madison, Wis., stud.

The bulls purchased include Gardenville King's Thor (Gardenville Coronation King—Pine Manor Taurine Daisy) from W. Fred Duff and Son and Russell George, Lebanon, Ind.; Far West Courageous (Western Glow Treasure—King's Welcome Lady) from W. W. Roark, Boulder, Colo.; Triumph's Fairy Fellow (Meadow Lodge King's Triumph—Frosty's Fairy of Elmwood Farm) from Howard Metzger and Sons, Claypool, Ind.; Coldspring's Beauty's Dictator (Coldspring's Beauty's Hardwick—Dotty of West Side Farm) from John D. Worthington, Jr., Bel Air, Md.; Eagle Valley H. Distinction (McDonald Farms Hassan—Eagle Valley's Mona) from David Farrow and Son, Jamestown, Ind.; Strongheart's Conqueror (Rosalind's Strongheart — Blossom's Son's Constance) from John D. Worthington, Bel Air, Md., and Steve Close, Aberdeen, Md.; Lady Augusta Ideal's Raider (McDonald Farms Augusta's Ideal—Golden Grange R. Lass) from J. Gill Gordon, Winamac, Ind., and Tarbell Romulus May Prince (Coldspring's Romulus' Anchor—Tarbell Farms Peerless Margo) from U. G. Sass and Floyd Olson, Streator, Illinois.

Guernsey Sales

HAMPTONBURGH FARMS, INC. DISPERSAL

Goshen, N. Y.
Held at Glenburnie Farm, Trenton, N. J. March 16.
101 Head—$14,645—Av. $145.
Top: Hamptonburgh Farms Etta ($450)
Born: June 10, 1948
S.: Horse Shoe F. Adam
D.: Horse Shoe F. Floretta
Purchaser: Frank Chapot, Wallpack, N. J.

14th ANNUAL WESTERN PA., CONSIGNMENT SALE

Butler, Pa., March 27
32 Head—$5,400—Av. $168.75
Top: Reedhurst Walnut's Ella ($290)
Born: July 7, 1954
S.: McDonald Farms High Origin
D.: High Origin's Walnut's Ella
Purchaser: Campbell Bros., Emlenton, Pa.

Chat . . .

At the recent Director's meeting of the Maryland Co-op G. B. A., John D. Worthington III, Bel Air, was elected president; J. Herbert Snyder, Union Bridge, vice-president, and Stevenson W. Close, Aberdeen, secretary-treasurer.

Changes Among the Class Leaders

Guernseys Are Noted for Persistent, Profitable Production

AR LEADERS

HOWLAND MASTER'S LUTE
17650—1025—Sr4—365—3x
9th Fat Production

Sire: Flying Horse Bandmaster.
S.: Alfalfa Farm Select.
D.: Alfalfa Farm Flute.
Dam: Howland General's Lute.
S.: Flying Horse Melody's General.
D.: Meadow Lodge Gay Flute.
B. & O.: Weston Howland, Brattleboro, Vt.
Born: April 23, 1950. Calved: Feb. 20, 1955.
Supervised by University of Vermont, Burlington, Vt.

EDISTO FARMS G. LUCILE
13802—694—Sr3—305C—2x
10th Fat Production

Sire: Fairlawn Hornet's General.
S.: Fairlawn Actress' Hornet.
D.: Fairlawn H. Freckles.
Dam: Fairlee Acres Maxim Leona.
S.: Fairlee Acres Maxim Lucky.
D.: Fairlee Acres Mary Jean.
B.: J. B. Guess, Jr., Denmark, S. C.
O: Edisto Farms, Denmark, S. C.
Born: June 5, 1951. Calved: Feb. 27, 1955.
Calved: March 20, 1956.
Supervised by Clemson Agricultural College, Clemson, S. C.

IDACREST REGENT'S PHYLEEN
14557—656—Jr4—365C—2x
10th Milk Production

Sire: Goldendale B. Regent.
S.: Bonnibell Cordelia's Bonanza.
D.: Cloverleaf Rosalie.
Dam: Idacrest Phylora.
S.: Sun-Blest Farms Ensign.
D.: Chuckanut Phyl-D.
B.: Robert S. and Myrtle M. Davis, Kuna, Idaho.
O.: Robert S. Davis, Kuna, Idaho.
Born: Aug. 22, 1950. Calved: Oct. 24, 1954.
Calved: Jan. 22, 1956.
Supervised by University of Idaho, Moscow, Idaho.

FAR WEST FAME'S LOU
19375—935—6yrs—365C—2x
4th Fat Production
3rd Milk Production

Sire: Western Glow Country Fame.
S.: Langwater Country Steadfast.
D.: Wesclair Pansy's Flower.
Dam: Far West Lady Esther.
S.: Western Glow May's Royal.
D.: King's Samish Lady.
B. & O.: Charles A. Damon, Bow, Wash.

Howland Master's Lute
17650—1025—Sr4—365—3x

Edisto Farms G. Lucile
13802—694—Sr3—305C—2x

Born: March 10, 1948. Calved: Nov. 15, 1954.
Calved: Jan. 23, 1956.
Supervised by State College of Washington, Pullman, Wash.

ROZELYN MARVEL LANA
15968—892—6yrs—365C—2x
7th Fat Production

Sire: Rozelyn V. Marvel.
S.: Charlescote Voyager.
D.: Rozelyn Marcella.
Dam: Rozelyn Mary Lee.
S.: Western Glow Leader.
D.: Tumbling Brook's Mary.
B. & O.: Zweegman Brothers, Lynden, Wash.
Born: Nov. 16, 1948. Calved: Dec. 14, 1954.
Calved: Feb. 25, 1956.
Supervised by State College of Washington, Morgantown, Wash.

SHOAL FALLS HOLLIKNOLL BEAUTY
11260—678—Jr2—365—2x
9th Fat Production

Sire: Holliknoll Maxim Prince.
S.: Quail Roost Rose Maxim.
D.: Burch's Butterfat Violet.
Dam: Beaver Creek Noble Lucky.
S.: Quail Roost Noble Knight.
D.: Lucky Max's Daisy.
B.: Neisler Mills, Inc., Kings Mountain, N. C.
O.: Shoal Falls Farm, Inc., Hendersonville, N. C.
Born: Nov. 13, 1952. Calved: Feb. 26, 1955.
Supervised by North Carolina State College of Agriculture, Raleigh, N. C.

NORTHERN CONRAD'S DRUSILLA
15158—712—Sr4—365C—2x
9th Milk Production

Sire: Riegeldale Emory's Conrad.
S.: Riegeldale Melba's Emory.
D.: Douglaston Charlotte.
Dam: Horse Shoe F. Danice.
S.: Foremost Hermes.
D.: Horse Shoe La Dolly.
B.: William S. Cherry, Jr., Bristol, R. I.
O.: North Farm, Bristol, R. I.
Born: March 18, 1950. Calved: Jan. 27, 1955.
Calved: April 1, 1956.
Supervised by University of Rhode Island, Kingston, R. I.

HIR LEADERS

KIMBERTON THOR CLAIRE
13116—679—Jr3—HIR—365C—2x
10th Fat Production
10th Milk Production

Sire: Wilgorlan Farms Thor.
S.: Gardenville Coronation King.
D.: Wilgorlan Farms P. Plum.
Dam: Kimberton Apollo's Cornelia.
S.: Clora's Point Apollo.
D.: Mill Creek's Cornelius' Anita.
B. & O.: H. A. W. Myrin, Phoenixville, Pa.
Born: Nov. 17, 1951. Calved: Nov. 29, 1954.
Calved: Jan 21, 1956.
Supervised by Pennsylvania State University, University Park, Pa.

LOCUST GROVE M. LIDA
12692—614—Sr2—HIR—365C—2x
10th Milk Production

Sire: Locust Grove Melody Master.
S.: Pine Manor King Melody Master.
D.: Quincy May Noma.
Dam: Sterlingold Princess Lida.
S.: Normandy Levity Prince.
D.: Foremost Perfect Lady.
B.: Abbotts Dairies, Inc., Westville, N. J.
O.: Mr. and Mrs. John L. Winston, Gladstone, N. J.
Born: Feb. 29, 1952. Calved: Dec. 4, 1954.
Calved: Jan. 29, 1956.
Supervised by New Jersey State College, New Brunswick, N. J.

FLO-RAY'S ROYAL THELMA
14519—780—6yrs—HIR—305C—2x
10th Fat Production

Sire: Woodacres Royal Viking.
S.: Douglaston Prince Royal.
D.: Venus of Kitchener.
Dam: Flo-Ray's Country Flower.
S.: Argilla Foster.
D.: Pleasant View Rosemary.
B. & O.: R. D. Pennewell, Palmyra, Mo.
Born: June 6, 1948. Calved: Dec. 21, 1954.
Calved: Dec. 17, 1955.
Supervised by University of Missouri, Columbia, Mo.

CIRCLE DRIVE'S L. P. FAITH
17264—864—6yrs—HIR—365C—2x
6th Fat Production
5th Milk Production
Sire: Pine Manor Levity Prince.
S.: Coronation Levity Prince.
D.: Coronation Violet.
Dam: Circle Drive's A. C. Fashion.
S.: Ridglydale's Alert Challenger.
D.: Mellrose Iona of Circle Drive.
B. & O.: Mark E. Miller, Huntington, Ind.
Born: Oct. 27, 1948. Calved: Dec. 20, 1954.
Calved: Feb. 17, 1956.
Supervised by Purdue University, Lafayette, Ind.

BROAD HILL M. N. MARCIA
15683—741—Jr4—HIR—365C—2x
8th Fat Production
6th Milk Production
Sire: McDonald Farms B. B. Narrator.
S.: McDonald Farms Blueblood King.
D.: McDonald Farms Kings Kriscilla.
Dam: Broad Hill Jean.
S.: Pharos Frost King.
D.: Broad Hill Ruby.
B. & O.: Tudor F. Holcomb, West Granby, Conn.
Born: June 6, 1950. Calved: Nov. 13, 1954.
Calved: Feb. 7, 1956.
Supervised by University of Connecticut, Storrs, Conn.

National Leader

Northern Conrad's Lucky

1st Fat Production
5th Milk Production
Sr3—365C—2x
By Joseph Pendergast

The combination of top breeding and excellent care, under the supervision of Wilfred Jordan, manager, and Joe Cabral, herdsman, at North Farm, Bristol, R. I., owned by Clifford McBride, is demonstrated by another National class leader in fat and fifth in milk. The new leader, Northern Conrad's Lucky, produced 15614 lbs. of milk and 927 lbs. of fat, Sr3—365C—2x. This new record replaces one held since 1954 by another well-known cow in the North Farm herd, Ideal May Royal's Petunia.

"Lucky" is sired by Riegeldale Emory's Conrad, 28 PR sons and 77 tested daughters, and out of Horse Shoe F. Leila, 16304—793—BB. "Lucky" is one of four full sisters and four full brothers. Her full sisters are Horse Shoe Conrad's Lillian, 17793—933—Sr4—365—3x; Northern Conrad's Lily, 15032—771—Sr4—365C—3x, and Northern Conrad's Vera, 13570—741—Sr4—365—3x. Her brothers are Horse Shoe Conrad's Boswell, being used at LushAcres; Northern Conrad,

Circle Drive's L. P. Faith
17264—864—6yrs—HIR—365C—2x

at Gippy Plantation; Northern Conrad's Laddie, being used at the Maine Artificial Breeders' Association, and Northern Conrad's Frosti, at North Farm. Old "Leila" has proved to be one of the breed's good brood cows. She already has two daughters with over 900 pounds, and one of the hopes at North Farm is to be able to put a 900 pound record on "Vera" and "Lily," which would make "Leila" the first cow of the breed to have four daughters with 900 lbs. of fat.

A review of the splendid records being made at North Farm, all on 2x milking, shows Mr. McBride as owner of the two top cows in fat, Sr3—365C—2x, "Lucky," with 15614—927, and Ideal May Royal's Petunia, with 17050—894, and two more stablemates, both pending, Hill Girt Emory's Lela, 14853—912, and Northern Conrad's Anna, 18342—860.

According to Wilfred Jordan, "Lucky" is making a nice udder and is carrying a calf by Ideal's Admiral.

Sire: Riegeldale Emory's Conrad.
Dam: Horse Shoe F. Leila.
Breeder: William S. Cherry, Jr., Bristol, R. I.
Owner: North Farm, Bristol, R. I.
Born: April 21, 1951. Calved: Dec. 27, 1954.
Calved: March 23, 1956.
Supervised by University of Rhode Island, Kingston, R. I.
Number of Milkings Daily: 2.
Began Test: Dec. 31, 1954. Finished: Dec. 30, 1955.

	Milk	Butter Fat	Days On Test
Record:	15614	927	365

Western Glow Farms, Inc. Tops In DHIA Herds

Ben and Jake Friedrichs, owners of Western Glow Farms, Inc., Bow, Wash., topped all herds in the Skagit-Island DHIA testing association for 1955 with the outstanding production on 48.59 cows of 11319 lbs. of milk and 560.4 lbs. of fat, 2x milking. Other Guernsey herds exceeding the 500-lb. fat average included C. P. Boon, Oak Harbor, with 20.71 cows producing 10148 lbs. of milk and 512.5 lbs. of fat, and M. A. Tewalt, Mount Vernon, with 22.13 cows producing 9668 lbs. of milk and 504.1 lbs. of fat. L. W. Powers, Burlington, was close with 42.12 cows producing 9825 lbs. of milk and 499.0 lbs. of fat. All herds were milked only twice daily. Of the 86 herds averaging over 400 lbs. of fat, 29 were all Guernsey and 42 of the 86 were all or part Guernsey.

M. A. Tewalt owned the highest producing cow in the association, a grade Guernsey named Star, that produced 18257 lbs. of milk and 984 lbs. of fat, 305 days, 2x milking. In her last five lactations of 1,712 days, she has produced 73915 lbs. of milk and 3935.5 lbs. of fat. George M. Dynes, Mt. Vernon, had the highest producing two-year-old, Riverview General's Malita, with a record of 10494 lbs. of milk and 643.7 lbs. of fat in 305 days, 2x milking.

Chat . . .

Two 1200-lb. records were inadvertently omitted from the caption under the photograph of Ideal's Beacon's Nina, which appeared in the Ideal Guernsey Farms insert in the April 1 Journal. These two records, both making "Nina" a leader in fat production, are 20385—1223—5yrs—365—3x and 20195—1210—7yrs—365C—3x.

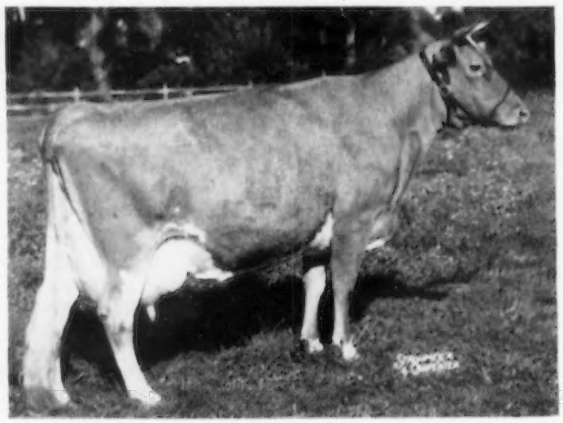

Northern Conrad's Lucky
15614—927—Sr3—365C—2x

Round-Up

To date, over half-a-million (500,000) pieces of merchandising material have been ordered by those of you who are co-operating with GOLDEN GUERNSEY's 1956 consumer advertising campaign. We hope more of you will get on the bandwagon. The next PARENTS' ad, on the "changing baby" theme is running this month, with the final insertion scheduled for October. It's not too late to capitalize on this outstanding program.

* * * *

Adohr Dairies' booth at the recent Los Angeles Mid-Winter Medical Convention proved to be an outstanding success. The booth featured GOLDEN GUERNSEY Milk and the GOLDEN GUERNSEY Weight Reducing Diet. F. T. "Tim" Hartnett, left, was in charge.

* * * *

To those of you who so promptly answered our request in the last issue for more news, "Thanks!" To the rest, we'll be happy to hear about your doings, too.

* * * *

Brennan's Dairy of Summit, N. J., has been doing an excellent job of tying in to GOLDEN GUERNSEY'S 1956 advertising. For example, the above picture received considerable use in the local press. It shows William M. Nulton, Jr., field secretary for the N. J. GBA, second from right, presenting a PARENTS' Magazine Commendation Certificate to Thomas F. Brennan, Jr., while partner-brother LeRoy Brennan, left, and Louis Gruninger, 3d, Nulton's assistant, look on.

* * * *

If you haven't ordered your promotion supplies for early-summer campaigns yet, why not do so today. Consult April 1 *Distributor's News* for latest price list.

* * * *

See ROUND-UP, Next Page

GOLDEN GUERNSEY Distributors' NEWS

VOL. 4, No. 5 *Published by Golden Guernsey, Inc.* May 1, 1956

Price's Opens Second Drive-Thru In Tacoma; Two More Scheduled

Kenneth Price, third from left, owner of Price's Guernsey Dairy, donned a "uniform" himself to help greet customers at his newest drive-thru dairy store in Tacoma. With him are, left to right, George Morley, store manager; Mrs. Morley; and Janet Frost, national GOLDEN GUERNSEY representative.

TACOMA, WASH.—The first week in March, Price's Guernsey Dairy of Port Orchard opened it's fourth Drive-Thru dairy store, the second here.

In the first two days, the new Tacoma retail outlet serviced a total of 2,073 cars. Sales were reported as phenomenal.

Price's Dairy, owned by Kenneth C. Price, has pioneered the drive-thru type of store on the west coast. He has been successfully operating two other stores, in Port Orchard and Bremerton. These were discussed in detail in the October, 1955 issue of *Distributor's News*.

Price plans to open two additional stores in Tacoma, and another in Bremerton, in the near future.

This busy scene was reenacted momentarily during the first two day's the newest Tacoma drive-thru was open. In all, over 2000 cars were served in 24 hours.

This second Tacoma opening was announced in an excellent and extensive advertising campaign in newspapers, radio and television. So effective was this advance publicity, that when the store opened in the morning of opening day, lines of cars had already formed.

The amount of business transacted during the first two days was exceptionally gratifying, Price reports, considering the fact that some of the customers had to wait for as long as 30 minutes during heavy rain squalls, and at one point, 60 m.p.h. winds.

The-give away deal worked the first two days to build traffic was a

See DRIVE-THRU, Next Page

GOLDEN STATE CO. LAUNCHES 66 DRIVE

SAN FRANCISCO, CALIF.—California is now feeling the impact of what producers and distributors of GOLDEN GUERNSEY Milk can do when they combine their efforts in a sales promotion campaign.

This year, the Foremost-Golden State Company's northern division and the California Guernsey Cattle Club have joined forces in sponsoring a sales and promotion effort which has two primary objectives.

First, the 1956 sales program is to build permanent long-term sales of Golden State GOLDEN GUERNSEY Milk; and, second, to educate an increasing number of consumers

See CONTEST, Next Page

The board of strategy for the present Golden State GOLDEN GUERNSEY promotion are caught above at a recent campaign meeting. Left to right: Arthur W. Telfer, executive vice-president, California GCC; Helmik Gabrielson, advertising manager for Golden State's northern division; Clarence Malan, northern division general sales manager; and P. C. Zinsli, manager of the northern division.

The IDEA Corner

EMBLEM OF QUALITY

Tie-In Advertising

One of the best ideas we can give any distributor this month is to tie in your local advertising with that being done on a national scale by GOLDEN GUERNSEY, Inc. To help you accomplish this, free newspaper mats and mats of various pieces of art are available to those who will use them. If you haven't already signed up for the *free* Monthly Mat Service, why not write GOLDEN GUERNSEY today.

Following is a list of the various GOLDEN GUERNSEY distributors whom we know have tied in local advertising with the national PARENTS' Magazine campaign:

Radway's Dairy, New London, Conn.
T. G. Lee Dairy, Orlando, Fla.
L. S. Heath & Sons, Robinson, Ill.
Meadow Gold Dairy, Mattoon, Ill.
Meadow Gold Dairy, Mt. Vernon, Ill.
Meadow Gold Dairy, Terre Haute, Ind.
Columbia Dairy, Columbia City, Ind.
Prairie View Dairy Co., Hammond, Ind.
Hershberger Dairy, Newton, Kansas
Gulf Hill Farms, New Bedford, Mass.
Hansen's Evergreen Dairy, Ludington, Mich.
Lockshore Farms, Kalamazoo, Mich.
Ewald Bros. Dairy, Minneapolis, Minn.
Walker-Flint Farms, Jackson, Miss.
Worthington, Inc., Jackson, Miss.
Community Dairy, Hannibal, Mo.
Geneva Milk Co., Geneva, N. Y.
Echo Spring Dairy, Eugene, Ore.
Curly's Dairy, Salem, Ore.
Breisch's Dairy, Bloomsburg, Pa.
Kruger Dairy, Carlisle, Pa.
Gruber Farms Dairy, Clarion, Pa.
Breisch's Dairy, Danville, Pa.
Rathgeb's Dairy, Greensburg, Pa.
Rathgeb's Dairy, Jeannette, Pa.
Sanitary Dairy, Johnstown, Pa.
Laurel Locks Farms, Pottstown, Pa.
Portzline's Dairy, Sunbury, Pa.
Hurr's Dairy, Williamsport, Pa.
Salois Sanitary Dairy, Pawtucket, R. I.
West End Dairy, Charleston, S. C.
Hedy Hill Dairy, Gaffney, S. C.
Standard Dairy, Longview, Texas
Price's Dairy, Bremerton, Wash.
Wineberg Farms, Vancouver, Wash.

The dairies listed above purchased a total of 20,952 lines of tie-in advertising in papers with a combined circulation of 2,158,610.

If there are any more of you using tie-in advertising in your local newspapers, we'd sure like to hear from you about it, with samples. Meanwhile, keep up the good work.

CONTEST . . .

regarding the fact that GOLDEN GUERNSEY is "America's Finest Table Milk" and consumer's "best food buy!"

Golden State Co. has sold GOLDEN GUERNSEY Milk for a quarter-of-a-century, lacking just one year. They have this year more than matched their allotted amount of the $18,000 voted by the California GCC for a statewide GOLDEN GUERNSEY program in 1956, and the company's executives have done a superior job of coordinating and presenting a forceful and outstanding program for the campaign, according to Arthur W. Telfer, executive vice-president of the California GCC.

The present campaign has been divided into two sections. First, it takes the form of a sales effort within each branch in the northern division, with special awards to be earned by branch or sales managers attaining their quota. Second, it's set up on a basis whereby individual men operating routes may qualify for membership in a Golden State GOLDEN GUERNSEY District Salesman's Club.

An intensive and powerful GOLDEN GUERNSEY advertising campaign was started March 1. All eight television stations currently carrying Foremost-Golden State shows started featuring one commercial weekly on GOLDEN GUERNSEY, then stepped up to two commercials per week as the campaign has progressed.

Every customer of the division has been presented with a letter signed by "Your Golden Stateman," stressing the fact that GOLDEN GUERNSEY is the only milk to score 100% in national competitions.

Pamphlets, brochures, television, radio and other media and materials will be used to full advantage. The Golden State GOLDEN GUERNSEY story will also be made available to wholesale outlets through grocery stores, and introduced to restaurants by the presentation of engraved cards and letters.

DRIVE-THRU . . .

free ice cream cone to everyone, and a chance to get a free pint of sherbet with each purchase of a quart of ice cream.

Customer reaction was interesting. One man called back at 10:15 p. m. to say that Price's cottage cheese was the best he'd ever eaten. Another said that Price's couldn't stop with just two drive-thru's in Tacoma, that they owed the residents more than that!

Here's a good overall view of Price's new Tacoma drive-thru dairy store. Notice the openness of the surroundings, giving plenty of space for parking while waiting.

Certainly the popularity of the drive-thru method of shopping is being demonstrated by Price's. However, Ken Price feels the key to the success of the operation lies in the *quality* of the products sold. These products are priced the same, or higher, than those at nearby supermarkets, so it might be demonstrated that people will buy quality products and pay a premium for them.

In this regard, Price's feature GOLDEN GUERNSEY Milk and other Guernsey dairy products; with, they feel, complete success.

ROUND-UP . . .

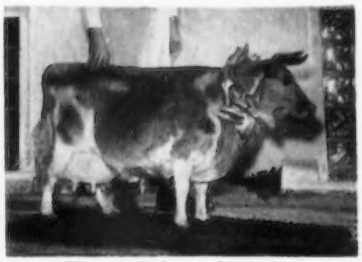

Here's "Wawana," the mechanical cow that's doing a great promotional job for Wawa Dairy Farms, Wawa, Pa. Wawana not only promotes the dairy, but assists in raising money for many worthy charities—and that's the best kind of public relations for Wawa Dairy.

New PLACE MATS

The newest GOLDEN GUERNSEY placemats feature the story of the Guernsey jug, presented in dramatic pictures and copy, ending in an appeal to try a glass of GOLDEN GUERNSEY on the spot. These are printed and imprinted in deep orange on white stock.

price per M (Imprinted) **$10**

Crop Hints . . .

(*Continued from page 17*)

Grass Silage

It's surprising, but there are still too many dairymen trying to outsmart the weather in this job of hay making. Well, if you're growing ladino clover you just can't be sure of good winter forage without grass silage or mow curing. Really you need both.

The hay that we grow is so valuable that as Vic Burcalow, Wisconsin grassland specialist, says, "We should handle it like eggs so as not to lose the leaves." Both grass silage and mow curing saves the leaves.

And another angle that needs watching is quality in grass silage. Sweet smelling, high quality grass silage gives us better tasting milk—so important to watch if the consumer is to use more dairy products.

A chemical feed analysis of grass silage helps Vermont dairymen make better grass silage. Samples are analyzed at the Vermont College of Agriculture during the winter months free of charge.

And quite often the analysis shows too much moisture. This is bad for two reasons. The silage may have "that awful smell" and the cow has to strain out too much water to get the dry matter she needs.

Lots of dairymen who say that their cows shrink on grass silage find that the moisture content was too high.

These analyses help dairymen to get the knack or feel of grass so they are sure it'll make good grass silage. It's the same as knowing when hay is right to go in the barn.

There are some new ideas in grazing these forage plants, too.

Strip Grazing

Strip grazing is not new. As a boy, one of my chores each morning in the summer was to hitch a calf to a 20-foot chain that had a ring on the end for dropping over the end of a crowbar. The calf would circle feed around the crowbar during the day, and the next morning I'd move the crowbar to some fresh grass.

Well, that's all strip grazing is, only the field is pastured in strips and the fence is moved over each morning. If the field is quite large, it's well to follow with a second fence so the grazed area will recover faster. Scattering the droppings helps if there are lots of cows on a small area.

Henry Ferguson, Franklin County, Vermont, dairyman, used "Yankee ingenuity" in making a movable fence post for strip grazing. Here's what he did. He used old drinking bowls for a form in which he poured concrete. Then he set a 24-inch iron rod in the concrete. Then he made a pig's tail bend on the top of the rod over which he slipped a piece of rubber tubing for insulation. This pig's tail holds his electric fence wire. And so he has a fence post with a rounded concrete base that weighs about 15 pounds. It doesn't tip over and is easy to move.

Howard Turner, Washington County, Vermont, dairyman, took a two by four, three feet long, and spiked a foot long piece across the bottom. In the bottom he drove a one-quarter inch iron rod and left about six inches for sticking in the ground. The crossbar and rod in the bottom keeps the posts from tipping over. Howard nailed harness snaps on the side of the post to hold his electric fence wire.

Zero Pasturing

Zero pasturing is another practice that's getting lots of attention these days. With zero pasturing, the grass is cut and brought to the cows. Quite often it's fed from bunkers in a yard or else the cows are kept in the stanchion.

Zero pasturing gives large yields per acre because the management is almost perfect and little forage is wasted. And rubber-tired wagons make it possible to bring chopped forage from distant fields of other farms.

Here again there's nothing new about zero grazing. For years, small dairy farmers in the New England states have mowed a foddering of millet each night for their cows when pastures were short.

To keep pastures coming all summer long, more and more farmers are turning to irrigation.

Irrigation

Dairymen who have water handy say that it pays to irrigate the new superior varieties of forage crops.

Alfred Kingsbury and Son, Guernsey breeders of Cavendish, Vermont, irrigate with electric power. Even though the Kingsbury's have a moist soil, they find that irrigation takes some of the gamble out of whether there'll be water enough to grow a second or third crop of ladino-brome.

Gregory Bombardier of Chittenden County, Vermont, says, "I think the water and the fertilizer go together good." Gregory grew a second crop of ladino-brome-alfalfa in 20 days with 400 pounds of 0-15-30 and irrigation.

Of course, lots of land is so wet it never needs irrigation, and here's a place for reed canary grass.

Reed Canary

Wet land is always a problem. But if you seed it to reed canary grass you'll have a grass that'll last indefinitely, and hold up the wheels of farm machinery. Canary grass forms a mat from its tremendous fibrous root system.

Canary grass isn't equal to brome in feeding value, but lots of farmers find it makes good pasture and silage before it heads out.

But Green Mountain state dairymen are growing reed canary grass for another purpose—bedding. Sawmills aren't as thick as they used to be, and sawdust supplies are getting hard to find. So dairymen like Stuart Newton of Georgia, Vermont, grow several acres of reed canary grass just for bedding. So if you live in a bedding-deficient area and have some wet land, reed canary grass may be the answer to your bedding problem.

I hope one of these forage crop practices will help you get more production from your Guernsey herd. There's too many cows in every breed that never produce up to their inherent capacity just because they never get enough good forage to eat.

If you're undecided about trying a new crop variety or practice, go visit someone who has tried it. Dean Arthur L. Deering of the University of Maine hit the nail on the head when he said, "Farmers need to get far enough away from their own farms so that they can look back home and figure out the weak points."

Chat . . .

PAUL FARRER, vice-president of Hillcrest Dairy, Worcester, Mass., aggressive and successful distributor of GOLDEN GUERNSEY and president of the new Dairy Council in that area, was recently elected a Director of the New England Dairy and Food Council.

The April 6 Lincoln Evening Journal and Nebraska State Journal carried a full page advertisement featuring the new SKYLINE'S FOUNTAIN AND LUNCHEONETTE, owned and operated by the Skyline Farms Company. The advertising was timed to coincide with the opening on April 9.

Recently the President approved H.R. 8780 which relieves farmers of the Federal tax on gasoline used on the farm. It is now Public Law 466 and, as stated by Secretary Benson, "This measure will relieve farmers of an estimated $60 million in operating costs this year and more in future years."

Breeders and Leaders of Tomorrow

Future of the Guernsey Breed in Good Hands

Bobby Abbott Wins Calf

ROBERT ABBOTT, Francestown, N. H. recently appeared on WMUR-TV, Manchester, N. H., because of outstanding 4-H Club Guernsey work. He has a springing heifer that is just ready to freshen and has been awarded a heifer through the Sears Roebuck Foundation program. This is a perpetual calf club program, and the first heifer from this animal will be passed on to some other deserving boy.

Robert also received a $25 U. S. Savings Bond from the Hood Foundation for being the top junior dairyman in the district.

The heifer used on this TV show was from neighbor J. B. Reid's Bain Ridge Farm.

Robert is the son of F. R. Abbott, Comptroller of The American Guernsey Cattle Club.

Bobby Abbott showing Guernsey heifer on TV Show. In the background, County 4-H Agent, C. W. Buck.

MISS JANICE MILLER, Rockford, Ill., is the 1956 Winnebago County 4-H Queen who will reign over all 4-H activities in the county. Janice was selected for her 4-H activities in the Winnebago County 4-H Federation and her personality and charm. She is the daughter of MR. AND MRS. MILTON MILLER OF SMILIN' ACRES FARM, Rockford, who have turned out a number of excellent class leading records in the last three years.

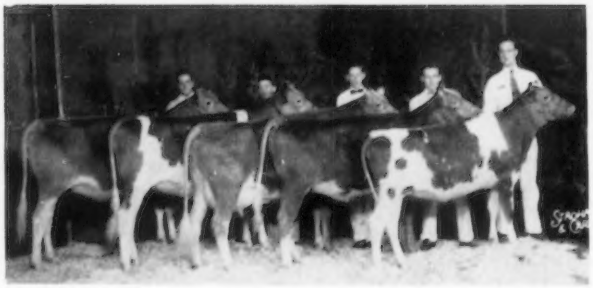

York County 4-H group that won first in the county group class at the Pennsylvania Farm Show: Jerry Rutter, York; Ronald Trostle, Manchester; Wayne Hobaugh, York; Larry Smith, York, and Michael Rutter, York.

W. E. Dudley, Adrian, Mich., director of the Lenawee County G. B. A., presenting award at the Lenawee County Annual Banquet to Marilee Jacob, Riga, for being outstanding in 4-H Club work in the county for 1955.

GOLDEN OPPORTUNITY! A pair of queens and two little princesses made their young 4-H owners happy at the Greenlee County Fair in Duncan, Arizona. Each of the four registered Guernseys were presented to the 4-H'ers as Sears Roebuck heifer calves. Left to right: Jack Rapier, York; Frank Moffett, Duncan; Lorraine Frazier, York; Roy Jeter, Greenlee County Agent, and M. E. Frazier, Volunteer Leader of the York Cowboys and Cowgirls 4-H Club. Not shown is Edwin Barlow, Duncan, whose calf is being held by Mr. Frazier. Lorraine's cow was grand champion female and Jack's cow took second in the junior division. The heifers followed the pattern set by their dams, as Ed's heifer won the blue ribbon and Frank's heifer the red ribbon in the heifer calf class. Lorraine's cow, bred by J. J. Raskob, Jr., Tucson, is the dam of Ed's heifer, and Jack's cow, bred by W. T. McClelland, Tucson, is the dam of Frank's heifer. M. E. Frazier, a 4-H leader for the past 10 years, operates a dairy near York.

Forage Crushers . . .

(Continued from page 19)

The speed of drying is also influenced by the amount of hay to the acre and the way it is raked.

Turning or raking a light crop does little to speed up drying. Raking a heavy crop may help if the top of the swath is dry and the lower part is still damp, providing the weather is good for drying.

A forage crusher does its best crushing when the crushing roll speed is high in relation to the ground speed. (See Chart I.) With power take-off driven rolls it is best to run the tractor in first or second speed.

Under excellent drying conditions the forage crushed in low gear would show an even greater increase in drying rate.

Drying can also be speeded up by crushing the forage more than once. Chart II. shows an experiment in which separate batches of alfalfa and clover were crushed once, twice, and three times. Drying conditions were excellent (hot, dry and a good breeze).

The important point is that the forage crushed twice was dry enough for safe storage one hour earlier than that crushed just once. The triple crushed material was ready two hours earlier—ready to put in the barn only four hours after cutting. Since it was cut between 8 and 9 a. m. it was ready to haul at noon.

Triple crushed forage loses some of its green color because the shredding of the stems reveals more of the white inner pulp.

Double crushed material after drying looks much the same as single crushed or uncrushed forage. Yet it dries faster. Double crushing, possibly with a machine having two sets of crushing rolls, appears to have practical merit.

However, in poor drying weather, neither double nor triple crushing does much to hasten drying. It is in good weather that an hour or two of drying time can be saved by crushing more than once. If this hour or two makes it possible to put hay in the barn one day instead of waiting until the next, it is well worth while.

Good haying equipment allows a farmer to make hay fast during "haying" weather.

Coastal Bermuda . . .

(Continued from page 23)

When 160 pounds per acre of nitrogen were applied, the annual per-acre beef yields increased to 291 pounds for common Bermuda; 321 pounds for Pensacola Bahia, and 476 pounds for Coastal Bermuda. Grazing studies at the Georgia Coastal Plain Experiment Station indicate Coastal Bermuda is superior to other summer-growing, perennial grasses for milk production.

Coastal Bermuda is an excellent hay plant. It contains less water (about 65 per cent), when cut for hay, and cures easier than other hay crops. Well-fertilized grass will usually produce five cuttings per year. Yields range from one ton per acre, with no nitrogen, up to 10 tons per acre where 400 pounds of nitrogen are applied. An annual application of 200 pounds of nitrogen and 500 pounds of 0-10-20, or its equivalent per acre, is the general recommendation for straight hay production. This treatment will produce five to seven tons of hay, analyzing from 10 to 12 per cent protein. For good-quality hay, the grass should be cut at five-to six-week intervals, or when 15 to 18 inches tall. Repeated feeding tests with Coastal Bermuda hay indicate it is highly palatable and nutritious to all classes of livestock, if cut at the right stage and cured properly.

Silage-making appears to be one of the best methods to avoid hay spoilage during rainy periods. Excellent silage can be made from Coastal Bermuda without the use of a preservative if the following recommendations are observed:

1. Put only good quality forage in the silo. Grass that will make good hay will make good silage.

2. Do not allow the grass to wilt. In the hay-cutting stage, Coastal Bermuda in the field contains about 65 per cent water. This is the correct amount to make good silage. If the grass wilts, water must be added to prevent mold formation.

3. Pack the grass thoroughly in the silo. Air must be removed for the ensiling process to proceed satisfactorily. If the grass is not well packed, the quality of the silage will be reduced, due to the growth of molds and serobic bacteria. Preservatives such as sodium metabisulfite have been successfully used in making Coastal Bermuda silage.

Coastal Bermuda must be propagated vegetatively, due to its poor seeding qualities. Although this feature has slowed its rate of distribution, it has not seriously handicapped its utilization on the farm. Farmers growing their own planting stock are finding that it costs less to establish Coastal Bermuda than to plant other pasture grasses from seed. The half-million acres now growing in the South prove that it can be done.

There are many methods that may successfully be used in planting Coastal Bermuda. Any of them will work if the following rules are observed:

I. Plant **only** when the soil is moist. Early spring plantings are usually best. You can plant any month in the year if you live South of United States Highway 80 (the Bankhead). It is best to overseed fall and winter plantings with clover, lupine or small grain.

II. Plant plenty of live, freshly-dug sprigs. The best and cheapest way to get them is to grow your own. Plant your first Coastal Bermuda pasture on land free of common Bermuda and noxious weeds such as nutgrass; then you can renovate this pasture as you dig sprigs for the next one. Be sure you start with pure Coastal Bermuda sprigs. Certified sprigs are your best guarantee. A spring tooth harrow and a side delivery rake are the best tools for digging sprigs.

III. Plant only deep enough to keep most of the sprig in moist soil. Cover the entire sprig with three or more inches of soil and it will probably die. It is best to have a part of it deep (where the moisture is good), with the tip sticking out. We call this "perpendicular planting," because the sprig tends to stand straight up and down in the soil. Finally, firm the soil around the sprig to help hold moisture. Tree planters, vegetable planters and tobacco planters do an excellent job, because they set the sprig "perpendicularly," and firm the soil around it in one operation.

IV. Control weeds after planting. The grass will cover much faster if you keep down all weeds by clean cultivation. Frequent trips over it with a rotary hoe, just as the weeds start to grow, is best. T. T. Scott, Thomasville, Ga., has had complete coverage six weeks after planting by using this method. If you can't clean-cultivate, graze the weeds down. Mow to get the ones the cows won't eat. The grass won't cover as fast with grazing, but it's much cheaper than clean cultivation, and better than mowing. Your cows will usually do well grazing the annual weeds in the Coastal Bermuda as it becomes established.

V. Fertilize with nitrogen to hasten the coverage as soon as the grass begins to spread.

Cecil J. Owens

Cecil J. Owens, manager of Gaylord Guernsey Farms, Oklahoma City, Okla., passed away on April 5 at the age of 47 after more than a year's illness. Mr. Owens had been with Gaylord for 15 years, being manager the last three years. He is survived by his wife, Zelma, and four sons and two daughters.

Louis V. Sells, herdsman, and R. K. Whitfield, assistant herdsman, will carry on the herd at Gaylord.

Frank Loughary

LT. COLONEL FRANK LOUGHARY was killed in an airplane crash near Klamath Falls, Ore., on March 30. Frank was Field Secretary for the California Guernsey Cattle Club for several years, and those who attended the Annual Meeting in Portland, Ore., in 1948, and enjoyed the trip to California, will remember the many courtesies extended by Frank.

He served in the Army air force in 1942, again in the Korean War, and since that time Col. Loughary was recently awarded the Commendation Medal for meritorious service by Major General E. W. Anderson, Commander of the San Bernardino Air Materiel Area. Frank had purchased the home farm in Oregon, had built a modern dairy, and was establishing a Guernsey herd. He was planning to develop an outstanding herd in his retirement.

Herman Hayes

HERMAN HAYES, Sire Analyst for the Minnesota Valley Breeders at New Prague, Minn., passed away March 23. Mr. Hayes was a former county agent in Iowa, and for a period of about 10 years was manager and part owner of Dairy Genetics Service at Des Moines. Since 1954 he has been employed by the Minnesota Valley Breeders Coop. Mr. Hayes had served as a member of the panel at the Minnesota G. B. A. meeting at Barnum on March 22, and the following evening he succumbed to a heart attack.

Herman Hayes had an intense interest in Guernsey cattle and had done much to improve the quality of Guernsey sires, both at Des Moines and at New Prague.

Chat . . .

The President calls upon the entire Nation to observe Job Safety Week, which will run from May 13 to 19. Three thousand leaders of business, labor, agriculture, State and Federal agencies, insurance, education, and private safety organizations will meet in Washington that week for the President's Conference on Occupational Safety. As a result of increased mechanization in agriculture, farm accidents will be considered for the first time this year, and this part of the Conference will be under the direction of Secretary Benson. Also, as a part of the President's Conference, a Farm Safety Clinic will be held in USDA's Jefferson Auditorium on May 15 to appraise all possible resources for safeguarding farm people from accidents on their farms, in their homes, and on rural highways. Editor Kirk Fox of Successful Farming will be the moderator of this clinic which, it is expected, will be attended by leaders of farm safety work from every State.

The 31st annual DAIRY EXPOSITION, the annual spring event sponsored by the DAIRY SCIENCE CLUB at PENN STATE UNIVERSITY, will be held on May 12. Sixty animals have been selected for fitting and showing competition, and of this number 20 have been selected from the University's Guernsey herd and will be under the supervision of Guernsey breed manager, William Durborow, Gettysburg.

Judging the fitting and showing contest will be Dr. Gordon M. Cairns, dean of the College of Agriculture at the University of Maryland. Aiding Dr. Cairns will be C. Eugene Harding, Maplevale Farm, Brookville, a Penn State graduate in 1950 and a former manager of the Dairy Exposition.

WENDELL JONES, who until a year-and-a-half ago was associated with the California Guernsey Cattle Club, has become a Golden State Company, Ltd. distributor through his purchase of the BRET HARTE DAIRY in Nevada City. Included in the deal from Irvin Heide, former owner, was the plant, equipment, and six routes covering Grass Valley, Nevada City, Downieville, and Sierra City. The Jones home and acreage in Carmichael was traded in the transaction for the dairy, and the move was made during the first week of March.

Jones' dairy experience dates back to 1928 when he started delivering milk in Carmichael. He has spent over ten years with the Sacramento Golden State Company, Ltd., in the capacity of fieldman and distributor salesman. His four years with the California Guernsey Cattle Club were spent in field work, and in 1954 he returned to Golden State Company, covering the northern area of California in the same capacity until his purchase of the Nevada City dairy.

AUSTIN PEAY STATE COLLEGE, Clarksville, Tenn., has acquired their first registered Guernseys, secured largely through the efforts of Bob Basse, Secretary of the Tennessee G. B. A., and L. C. Langford, owner of Hermitage View Farm. These first Guernseys were purchased from Primrose Farm, Madison, Tenn., and Hermitage View Farm, and represent the first Guernseys in any state-owned institution in Tennessee. Professor John Hamilton is very proud of his herd and plans to do official testing and become a member in The American Guernsey Cattle Club.

DR. MERRILL DAINES was awarded the junior Chamber of Commerce award as the outstanding young man of Logan, Utah, for 1955. He was a member of the board of directors, the Cache County Junior Chamber of Commerce; member of the State Board of Directors, Utah Cancer and Heart Society; chairman of the Logan District White House Conference on Education; Chairman of the Heart Fund of Logan, and this year President of the Cache County Medical Society. Dr. Daines has been practicing medicine in Logan for the past five years, and has been an outstanding civic leader. He is a son of Dr. C. J. Daines and brother to Dwyth, owners of Cache Meadow Farms, Logan.

Easter weekend, HARVEY BAKER returned to his home at Ellicott City, Md., after nearly two months in the Middle West, during which time he trimmed the feet of more than 525 head of registered Guernseys from Western Pennsylvania to the Chicago area. This varied from 139 head at Malcolm Boyle's Lakewood Farm, Mundelein, Ill., to tester E. E. Beachy's one 19-year-old cow at Goshen, Indiana.

The following herds availed themselves of Harvey's expert and able service: Pasco Farm, and Tim McCarroll, Washington, Pa.; Graceland Farm, Pickerington, Ohio; Kingendale Farm, Muncie, Ind.; Golden Hills Farm, Peru, Ind.; Henslee Farms, Arlington Heights, Ill.; Lakewood Farm; Margendell Farm, Cary, Ill.; Villa Crest Farm, Yellow Creek Meadow Farm, Maurana Farm, and Mr. Beachy, all of Goshen, Ind., and Collinwood Farm, Columbia City, Indiana.

An intensive dairy foods merchandising program for Michigan was launched on March 9 by the AMERICAN DAIRY ASSOCIATION of Michigan. Charles E. Stone, secretary-manager of the Michigan ADA, reported that the day-long Dairy Foods Marketing Conference at the Kellogg Center, Michigan State University, was the first of its kind ever held in Michigan.

Representatives of the dairy and retail food industries in Michigan, plus county dairy promotion committees in the state, attended. A portion of the program centered around a new promotional idea of the Michigan ADA involving year-around merchandising kits containing materials which tie in store-wide selling events with the dairy section. Kits are being made available by the American Dairy Association of Michigan in cooperation with the National American Dairy Association.

Vallemar Farms

LINCOLN, VERMONT

P.O. ADDRESS: R.F.D. #1, BRISTOL, VT.

JACK BALL, Manager — JOHN NADEAU, Ass't Manager — MR. & MRS. VALTIN H. LUST, Owners

We are consigning a top NUGGET daughter to the 8th McDONALD FARMS SALE, at CORTLAND, N. Y., on MONDAY, MAY 14, 1956

IN THE SALE

Her Udder

PAXON HOLLOW NUGGET'S BETH, VG '53

Born August 30, 1951. 11020—518—Jr3—305—2x, 10182—483—Jr2—305C—3x. Due May 27, 1956, to McDonald Farms Fine Rose King (16 daughters in our herd).

Sire: McDonald Farms Pre Nugget, AR. Full brother to McDonald Farms Pre Orpha, 14090—743—Sr2C, 18793—964—Sr4—365 (pending).

Dam: Gardenville King's Beth 8770—440—Jr2—365—2x, 9332—524—Sr3—365—2x. S.: Gardenville Coronation King ($45,000). D.: Mulhocaway Sabbath, 6 records including 12680—670—Sr4—365C—3x. 3 AR daughters.

We were reluctant to part with Nugget's Beth, and do so only because we have her dam, 2 younger full sisters, a daughter and granddaugh er in our herd. Nugge 's Beth classified as a Jr2, and in her breakdown had 5 E, 5 VG, 1 D.

Her daughter, Paxon Hollow Par Beth, is just starting on test as a Jr2 and has milked up to 46 lbs.

We have 32 daughters of Pre Nugget in our herd—14 in milk and 6 to freshen by June.

The Pre Nuggets are showing a great improvement in type and production over their dams.

8 daughters have already finished test.

	MILK	FAT	AGE
Paxon Hollow Nugget's Beth	11020	518	Jr3—305—2x
Paxon Hollow Nugget's Melissa	9565	494	Jr3—301—2x (pending)
Paxon Hollow N. Annabelle	10261	479	Jr3—305C—2x (pending)
Paxon Hollow Nugget's Lovelorn	10160	478	Jr3—305—2x
Paxon Hollow Nugget's Jean	8331	431	Jr2—365C—2x
Paxon Hollow Nugget's Iola	6967	412	Jr2—305—2x (pending)
Paxon Hollow Nugget's Daisy	7062	361	Jr2—305—2x (pending)
Paxon Hollow Nugget's Prudence	7090	317	Jr2—305C—2x

Pre Nugget daughters on AR—2x test *(retest)

	AGE	DAYS ON TEST	MARCH CREDITS	TOTAL CREDITS
Paxon Hollow Nugget's Belle	2-2	Just Starting	Milked up to 47 lbs.	
Paxon Hollow Nugget's Clarice	3-10	13	548—21	
***Paxon Hollow Nugget's Melissa**	4-2	33	1838—88	1920—92
Paxon Hollow Nugget's Brenda	2-7	37	1094—48	1275—56
***Paxon Hollow N. Annabelle**	4-4	83	1408—84	4412—207
***Paxon Hollow Nugget's Iola**	3-7	86	1090—64	3423—184
***Paxon Hollow Nugget's Prudence**	3-5	97	1459—68	4798—216
***Paxon Hollow Nugget's Jean**	3-5	106	1286—63	4797—220
Paxon Hollow Nugget's Dora	2-11	138	1038—48	5144—211
Paxon Hollow Nugget's Babs	2-5	141	849—47	4231—204
Paxon Hollow Nugget's Polly	2-4	155	1214—57	6836—281

OFFERING FOR SALE

Our Entire Herd As A Unit

Small select herd 15 head—with Top Production, Popular Breeding, **National Records, Class Leaders, Former Class Leaders, and mostly Daughters of Same.** All Records AR. T. B. & Bang's Accredited.

Offered at a Bargain as a Unit.

Write Box No. 12
Guernsey Breeders' Journal
Peterborough, N. H.

Specialized Service For Farm Owners

Surveys — Consultation — Management — Bookkeeping — Livestock Sales

A Farm Survey Includes:

An analysis of your operations, recommendations for improvements, livestock and crop plans, plus a financial budget to indicate economic possibilities of your farm.

Full information upon request. Ask for folder.

Burlingame, Field, Pierce & Browne, Inc.
45 West 45th Street, New York 36, N. Y.
Telephone — Judson 2-1948

WHY DO SO MANY NORMAL COWS FAIL TO "SETTLE"?

REX Wheat Germ Oil has answered this question for 21 years!

REX OIL will help settle cows or money back!

Write for Folder No. 3 today!

REX WHEAT GERM OIL
MONTICELLO, ILLINOIS

Makers of Top Quality
Red Flag Feeds

GRANDIN'S FEEDS

Famous since 1833
D. H. GRANDIN MILLING CO.
Jamestown, New York

Master Saver Feeder

FOR HAY OR ENSILAGE

Model #15
15 Ft. Long
$89.50
FREIGHT PREPAID

- PERMANENT
- ALL-METAL CONSTRUCTION
- CUTS YOUR FEED COST
- FEEDS 24 HEAD

Write for free illustrative folder

CENTRAL STATES SALES CO.
P. O. BOX 10222 DALLAS, TEXAS

Applicants for Membership

THE following Guernsey breeders have applied for membership in The American Guernsey Cattle Club:

ALABAMA: Sam Rosser, Bessemer, recommended by S. Ross Smith.

CALIFORNIA: W. Arnold Kessler, Santa Clara, recommended by John Schmid.

NICARAGUA: Instituto de Fomento, Nacional Avenida Central Sur No. 504 Managua, recommended by Delbert H. Kingston.

MAINE: Philip D. and Priscilla C. Pillsbury, Farmington, recommended by John R. Pillsbury.

MARYLAND: Merhle P. Pickett, Mount Airy, recommended by J. Herbert Snyder, and J. Grant Yates, Jr., Centreville, recommended by Oliver C. Jones.

MISSOURI: C. R. Johnston, Carthage, recommended by W. H. and Bonnie Bates.

OHIO: J. R. Weller, Fremont, recommended by Edward C. Haaf.

PENNSYLVANIA: H. M. Travis, Smicksburg, recommended by James D. Berry, Jr.; Charles G. and Jane S. Brosius, West Grove, recommended by Frank Le Patourel, and Delbert E. Keir, Collegeville, recommended by Ellis D. Anders.

SOUTH CAROLINA: James B. Brandt, Ulmers, recommended by J. B. Guess, Jr.

TENNESSEE: D. M. Smith and Hoyte Owen, Murfreesboro, recommended by Sam B. McFarland.

TEXAS: W. S. Stratton, Canton, recommended by J. T. Lively and Son.

VIRGINIA: Edward C. Anderson, Richmond, recommended by W. Clark Fleming, Jr.; H. S. and E. J. Richardson, Galax, recommended by H. J. Haga.

WASHINGTON: G. C. Reuble, Coupeville, recommended by Western Glow Farms, Inc.; R. C. Ticknor, Centralia, recommended by Ben Friedrichs.

WISCONSIN: Elden Traastad, Viroqua, recommended by C. D. Griswold.

Subscribe for The Journal

FARNAM *Automatic* **Rope-Wick OILER**

At last, a low cost, *completely* automatic cattle oiler, one that animals can't tear-up, and won't wear out. Priced so low you can't afford to be without them. Easy to install. Attach to *any* post, *anywhere*. No service problems. Just fill 'em and forget 'em. Giant 3" marine rope provides perfect rubbing and scratching surface. Automatic valve releases just the right amount of oil onto rope as cattle use it. Oils cattle thoroughly. Nothing else like it! The "oiler of the future"! Install them now!

Accept This "FREE TRIAL" OFFER!

Try Rope-Wick Oilers at our risk! Write for Illustrated Literature, quantity prices, and 30-Day Trial Plan.

FARNAM CO. Dept. 40 8701 N. 29th, OMAHA, NEBR.

NYLON NECK TAGS!

Here's the newest tag on the market! Tough, white nylon material. Will not crack or become brittle... even in coldest weather. Large, black, engraved figures easy-to-read at a distance. FULLY GUARANTEED. Priced only 40c ea. in lots of 100 or more; 45c ea. ind.; Key rings, 15c ea.

SEND FOR WESTON'S COMPLETE CATALOG, FREE!

WESTON Manufacturing & Supply Co.
1933 Speer Blvd., Denver, Colorado

VETERINARY PRODUCTS DIRECT to YOU

All the latest effective treatments employed by leading veterinarians and herdsmen. *Discounts available on quantity shipments.*

Write for our Dairy Bulletin and Veterinary Catalog.

ANCHOR SERUM CO.
of INDIANA, INC.
INDIANAPOLIS 6, INDIANA

Send for FREE CATALOG of
HERD RECORD SYSTEMS
The Most Complete Line in America.
Our records are in use in EVERY STATE and 7 Foreign Countries. They are used by EVERY BREED (both Dairy and Beef).
POCKET RECORDS, OFFICE SIZE HERD BOOKS and our NEW VISI-RECORD visible file, the finest herd record system yet produced. Just drop us a card. Remember Good Records are Good Business and Good Records IS our Business.
R. M. KINROSS
Herd Record Systems
509 Main St. — Warren, Rhode Island

Nebraska Dairymen's Association Awards

At the recent meeting of the Nebraska Dairymen's Association, Pfeiffer Brothers, Arlington, Nebr., received the honor of having the cow with the largest lifetime production. She is a grade Guernsey that in 10 lactations, on 2x milking, produced 112,295 lbs. of milk and 5,690 lbs. of fat. Her last record, made at 13 years, was 11400 lbs. of milk and 544 lbs. of fat. Her record was high over all breeds in the state. The Pfeiffers also had one of their registered Guernseys, General's Monogram, recognized as a Dam of Production and as a Cornhusker Beauty. The Dam of Production award was based on the production of the cow and her daughters, and the Cornhusker Beauty award was based on the high production of the cow and her daughters plus the high classification rating of the family. She was classified Excellent and has two daughters that classified Desirable.

Jo-Be Farm owned by Joe Muller, Omaha, Nebr., received one of the meritorious proved sire awards on their senior sire, Coldspring's Noble's Dude. The official proof, with five dam-daughter comparisons, showed the daughters averaged 9729 lbs. of milk and 496 lbs. of fat on 305, 2x, M. E. basis. "Dude" is a son of Dotty of West Side Farm.

BARN SIGNS
$3.95 and up.

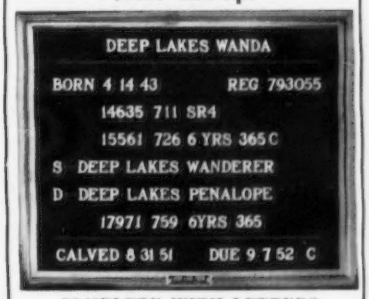

COMPLETE WITH LETTERS
WRITE FOR CATALOG
OR SEE NOV. 15 ISSUE OF JOURNAL
BILL CHILCOAT
LAKEVILLE **Connecticut**

3 TOP DAUGHTERS OF HOMINY HILL CONQUEROR
TOP BULL, NEW JERSEY STATE SALE, 1955
CONSIGNED TO SPRING SALES

To **GUERNSEY SALE, TRENTON, N. J., SATURDAY, MAY 12, 1956**

1. **PERONA FARM FANTASY** (Vacc.)
Born December 2, 1953
Due April 13, 1956. Selling open.
Dam: **Perona King's Fantasy**
8078—361—Jr3—HIR—305C—2x
8968—380—Sr4—HIR—305C—2x
9061—394—5yrs—HIR—305C—2x (pending)

2. **PERONA CONQUEROR BESS** (Vacc.)
Born November 21, 1952
9190—403—Jr2—HIR—304 days—2x
Fresh March 3, 1956. Selling open.
Dam: **Perona King's Bess**
9974—412—Jr3—HIR—305C—2x
10831—440—Jr4—HIR—305C—2x
10448—442—5yrs—HIR—305C—2x (pending)

Paternal Granddam To All 3 Consigned

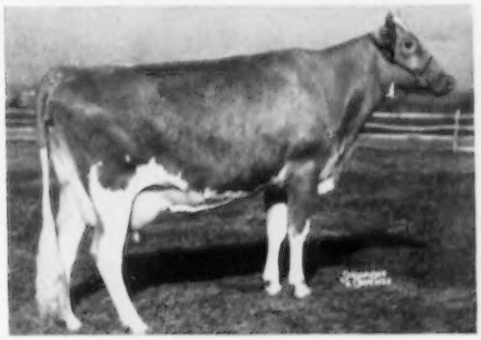

HOMINY HILL BETTY, E '48 '50 '51
*18094—*924—Jr2—365C
Class Leader 2nd in milk, 6th fat
17593—891—Sr3—365
Her son, Conqueror, is a full brother to Hominy Hill Champion in service at Hominy Hill Farms.

To **EASTERN GUERNSEY SALE, GLENBURNIE FARM, TRENTON, N. J., FRIDAY, MAY 11, 1956**

PERONA CONQUEROR BEAUTY (Vacc.)
Born January 1, 1954
Due May 24, 1956 to Hominy Hill Achievement, a son of Hominy Hill Coronation Prince, AR, out of Hardwick's Actress, 19162—833—A.
Dam: **Perona Countryflower**
8622—344—Sr3—HIR—305C—2x
8365—337—Sr4—HIR—305C—2x
9331—376—5yrs—HIR—296C—2x
8220—388—6yrs—HIR—276C—2x (pending)

PERONA FARM
JOHN BROTON, Owner **ANDOVER, NEW JERSEY**

PREVENT MILK FEVER

with *Fleischmann's* IRRADIATED DRY YEAST

This season *feed to avoid costly Milk Fever losses.* Feed heavy doses of FIDY Irradiated Dry Yeast—a rich source of vitamin D_2, 5 to 7 days before freshening as an effective Milk Fever preventive.

This inexpensive preventive for costly Milk Fever has been made possible after 15 years of research at the Ohio Agricultural Experiment Station. For the price of 100-200 pounds of milk a cow can be fed to avoid losses due to Milk Fever.

Basically, the Ohio research shows that feeding high levels of Vitamin D_2 for a few days before calving prevents Milk Fever by maintaining blood calcium above the low levels which occur during Milk Fever. This is probably accomplished by increasing the absorption of calcium from the intestinal tract.

How to prevent Milk Fever

1. Feed 30,000,000 units of Vitamin D_2 daily, preferably in two equal feedings, for 5 to 7 days before calving.
2. Discontinue feeding at the end of 7 days.
3. If calving occurs before 6 days, feeding may be continued for one more day.

Fleischmann's FIDY Irradiated Dry Yeast, Type 142—F supplies 30,000,000 units of Vitamin D_2 in 7½ ounces.

When to start feeding FIDY

A cow is protected from about the 4th to the 9th day after FIDY feeding is started. Start feeding FIDY so calving will occur during this 5 day period. This provides leeway in estimating the calving date.

Which cows to feed

Drs. Hibbs and Pounden of the Ohio Agricultural Experiment Station recommend "*— this method of prevention would be applied most advantageously to cows which have previously had Milk Fever attacks, or mature cows in herds where the incidence is especially high.*"

Safety of this method

Extensive studies made by the Ohio Agricultural Experiment Station show that the feeding of 30,000,000 units of Vitamin D_2 per day for not more than 7 days offers a simple, safe and effective method for Milk Fever prevention. *Remember, however, that the feeding of heavy doses of FIDY is a Milk Fever preventive. For diagnosis and treatment of Milk Fever, call your veterinarian.*

How to get FIDY for Milk Fever prevention

Special Milk Fever Preventive mixes are now available from many feed dealers containing FIDY Type 142-F a source of Vitamin D_2 used in the Ohio tests. Or, FIDY Type 142-F can be added as an ingredient in your custom or home mixed feeds. Veterinarians are also equipped to supply your needs for this effective Milk Fever preventive. If your own feed dealer or veterinarian is not as yet prepared to take care of your needs, please write us direct.

STANDARD BRANDS, INCORPORATED, *Agricultural Department*
595 Madison Avenue, New York 22, New York

FREE LEAFLET "FEED TO PREVENT MILK FEVER"

Tells how FIDY Irradiated Dry Yeast can help you avoid Milk Fever and resultant lowered milk production and possible loss of valuable dairy cows. This valuable informative leaflet is free! Send for your copy now. There is no obligation. Address Desk G8-56

Fleischmann's
F·I·D·Y
IRRADIATED DRY YEAST
HIGH IN VITAMIN D FOR FOUR-FOOTED ANIMALS

Recently Mark Miller drove up from his Circle Drive Farm at Huntington worrying because the bull market seems so slow. Mark has a real good herd. He recently sold a good one — that makes our mouth water — but still seems scared that a farmer-breeder can't sell bulls any more. We both have saved a few very good ones. You can get the one you have been looking for — but be sure you say you saw this adv. in the Journal. Production galore, and good breeding, and good bulls. These few we have saved are too good to pass up. Come buy —

Dick Holden, Collinwood Farm, R. 4, Columbia City, Ind.

The Guernsey Service Bureau

BUYING and SELLING

Assistance on herd problems

E. E. "AL" VARY

Phone 1380

R. F. D. 2, Sterling, Illinois

HOOF TRIMMING

Write

ROGER D. BACON

East Main St. — Sonny-Dale Farm

Brookfield, Mass.

Phone Volunteer 7-6111

save money

in your treatment of

MASTITIS

This original bougie treatment for mastitis is effective, easy to use, costs less per treatment. Why use messy ointments when you get the same results and save money by using

MASTICS P & S

Sold through veterinarians for 10 years. If your veterinarian cannot supply you, order direct. Package of 12—$3.25 AIR MAIL, Postpaid.

The Martin Laboratories

P. O. Box 532, West Chester, Pa.

Dairy Breeding Guide

THE 1956 issue of the Dairy Breeding Guide, Key Volume II, by W. E. Washbon, Bath, N. Y., who published the first issue in 1947, is now available for distribution.

This practical, down-to-earth guide, for more successful breeding programs, is based on the latest scientific analysis of what actually happened.

The Guide is divided into five parts: 1, The revolution in dairy genetics; 2, Value of sire proofs made in one herd; 3, Sire family analysis, with new sire family prediction index, and examples on method of computation; 4, Combining all sources of information for pedigree analysis, and 5, Evaluation of 1,314 sires with five or more proved sons, including 250 Guernsey sires.

Key Volume II replaces information contained in 1951, 1952, 1953, 1954 and 1955 supplements of Dairy Breeding Guide.

GAIL HEIFNER, Villa-Way Farm, Sullivan, Ohio, reports that on March 23 and 24 a firebug in the area of Sullivan, Ohio, started six barn fires in 48 hours before he was apprehended. One of the victims was GEORGE MCCONNELL, Five Points Farm, West Salem, Guernsey breeder who lost a barn, a herd sire and several head of sheep. It was at Five Points farm that George was successful in capturing the culprit.

PATENTED

KANT-KOM-OFF COW BLANKETS

A BETTER BLANKET AT A LOWER PRICE

FREE CATALOG

R. LAACKE CO.

"Cow and Sheep Blankets for 60 Years"

1033 W. Walnut St. • Milwaukee, Wis.

Strohmeyer & Carpenter, Inc.

PHOTOGRAPHERS OF ANIMALS

White Plains-Box 788-New York

Daisy Cattle Markers

Solid brass tags and brass-plated chain.

No. 21—FOR NECK. Adjustable. Tags numbered both sides. $13.25 per dozen.

No. 17—FOR HORNS. Adjustable. $9.20 per dozen.

No. 38—DOUBLE PLATE NECK CHAIN. Upper portion strap, lower portion chain. $14.50 per dozen.

Write for catalog. Sample mailed for $1.00.

GOLDEN ARROW FARMS

Dept. 7 Box 7 Huntington, Indiana

ROPE HALTERS.. Postpaid $1.50 Each

12 OR MORE $1.25 EACH

Canada add 10¢ each

Extra Superior Manila Rope assembled with plated metal clamps. Adjustable to any size animal. Strong, neat, attractive, a stable or show halter all in one. Prompt shipment. Check with order please.

SALE SPECIAL—Same halter as above made of sisal rope. $1.00 each – minimum order 1 dozen. Postpaid.

MAC-RA CO. SANTA BARBARA · CALIF. P. O. BOX 878-

SPECIAL SUMMER SCHOOLS

For the convenience of those unable to attend our winter classes. Also for the benefit of high school young men and college young men who are interested in cattle (Beef or Dairy).

"Serving Cattlemen From Coast to Coast Since 1909."

FOUR SUMMER CLASSES WILL BE CONDUCTED: 1956

Houston, Tex., Texas State Hotel ..... July 10-14

Tulsa, Okla., Tulsa Hotel ..... July 17-21

Miami, Fla., Alcazar Hotel ..... Aug. 14-18

Columbia, S. C., Wade Hampton Hotel ..... Aug. 21-25

Write for catalog. Make school reservation early. Student number limited.

GRAHAM SCIENTIFIC BREEDING SCHOOL

Dept. G. J. 216 East Tenth Street, Kansas City 6, Missouri

STOP COW KICKING

with... **KOW KAN'T KICK**

This NEW veterinarian approved instrument subdues the wildest animal—stops kicking during milking, surgery, artificial insemination or any other time.

Absolutely no injuries! Instrument immobilizes muscles without bruising. Eliminates chains, wires, etc. Fits any size animal.

Full money back guarantee of satisfaction. Order NOW save on spilled milk, injury to calves, other animals, yourself.

14.95

WESTERN SALES & SUPPLY

4615 Washington Denver, Colorado

Gentlemen: Enclosed is $ _____ Send _____ KowKantKick(s) for 10 day trial subject to full refund if not completely satisfied.

Name _____

Address _____

P.O. _____ State _____

Dealer Inquiries Invited

More for Your Money
with
STONE'S ECONOMY UNIT

- Solid Brass Identification Tag with Large Baked-In Black Enamel Numbers
- Easy-Open Tempered Spring Steel Fastener
- Long-Wearing Zinc-Plated Chain

Field tested and proven successful by thousands of cattlemen—Stone's economy tag, chain and fastener unit will give years of excellent service.

See your nearest dealer or write for FREE literature.

STONE
MANUFACTURING and SUPPLY CO.
Dept. GB4
1212 Kansas Avenue
Kansas City 27, Mo.

FRED C. WETMORE CO.
LIVESTOCK PHOTOGRAPHERS
4323 W. 143rd St., Cleveland 11, O.
PHONE: WINTON 1-8095

A NEW and BETTER NECK-TAG
ACTUAL SIZE 3½ x 2¼

GREATEST IMPROVEMENT IN OVER 50 YEARS!

Produced from a special plastic material in four beautiful colors. They are extra strong with long wearing ability. The White or Yellow tags with big black numbers 1½" high shine right out and can be seen from a long distance. For looks and durability we invite comparison with any cattle tag in America. Order today.

Tags either color numbered as ordered ..... each	$ .50
No. 1 Chain plated 40 inches long ..... each	.50
Key ring Fasteners plated ..... each	.15
One to twenty four chains complete ..... each	$1.15
Twenty five and over chains complete ..... each	$1.00

MAC-RĀ EZEE
ON/OFF PLIERS

THE KEY RING FASTNER is still the best and most dependable. Now with our special pliers a lady or small boy can roll them on or off in a jiffy.
Price per pair only $1.00

SPECIAL OFFER — With an order of 25 or more complete neck chains we will include one E-Zee on-off Plier at half price. This is a handy tool made of malleable iron and will do just what the name implies.

ALL ORDERS ARE POSTPAID IN U. S. A.
— We are as close as your mail box —

MAC-RĀ CO.
SANTA BARBARA • CALIFORNIA
427 STATE ST. P. O. BOX 878

Milk

THREE experts on milk traced its journey from cow to dinner table pointing out the high and low roads to a Farm and Home Week audience at Cornell. Dr. R. F. Holland, head of the Cornell department of dairy industry; J. K. Loosli, professor in animal husbandry, and Herrell DeGraff, professor of food economics, gave visiting dairymen a lot of food for thought.

Professor DeGraff, a nationally known authority, said the "story of milk has never been adequately told." He emphasized that even though milk gives more for your money than any other food, we still have to sell it. "No product sells itself; I don't care how good it is," he declared.

Professor DeGraff said the surplus of milk is not a surplus considering what people need. "A high proportion of the American people do not have an adequate diet," he declared. He added: "We have sold mothers the idea that children need milk for growth, but we've failed to sell the older people. We must tell people that we're all children when it comes to milk—that is, we never outgrow our need for it." He noted that a quart of milk is worth more than 35 cents "in terms of nutrient content." The professor lauded the American Dairy Association for its "effective" advertising campaign to sell more milk.

Speaking on quality of milk, Dr. Holland asserted that Mrs. Housewife is primarily interested in "good flavor." He noted that 52 per cent of all married men and 58 per cent of all married women never drink milk "because they don't like the flavor." He referred to the fruit-flavored milk that was passed out to visitors at Farm and Home Week, and noted that many adults who sampled the milk said it was the first time in many years that they're tasted milk.

Professor Holland stated that cows' feed is essential to the flavor of milk, and warned that no feed should be given to cows at least two hours before milking. Feedy flavor results from the odor cows breathe, therefore ventilation of barns is very important, he asserted. Dr. Holland also urged dairymen to stay away from risers in pipeline milkers. Rancidity sometimes results when milk bounces in the risers.

Professor Loosli, speaking on the nutritional value of milk, said three glasses provides a child with all the riboflavin he needs, 85 per cent of needed calcium, 42 per cent of required protein, 40 per cent of the Vitamin A, and 25 per cent of the required calories.

Partner Wanted: $6.60 milk, 800 acre farm. Room for growth and development. Need young man experienced in dairying. If you have cows, or some cash to invest, and want to help build a first class Dairy, contact Tom Norman, Box 149, Madison, Ga.

Please mention the Journal when answering our advertisers!

LIVESTOCK LOSSES
amount to over $2 Billion annually.
(according to USDA estimates)

Let Science Help You Cut Your Share of this Enormous loss

FRANKLIN
CALF SCOUR Protection

- **The heavy losses of newborn Calves can be stopped if the right methods are used.**

INFECTIOUS SCOUR TREATMENT
Liquid
Inhibits Bacteria
Soothes
Irritated Membranes

INFECTIOUS SCOUR BOLUSES

This product inhibits bacterial growth commonly associated with infectious calf scours, and aids in avoiding pneumonia which is so often a complicating factor. The Albumin Tannate ingredient provides the necessary astringent action.

Send today for complete free information.

Sold by Franklin Drug Store Dealers in all Trading Centers

O. M. FRANKLIN SERUM CO.
Denver - Kansas City - Wichita
Amarillo - Fort Worth - Marfa
El Paso - Montgomery - Alliance
Salt Lake City - Los Angeles
Portland - Billings - Calgary

FRANKLIN CATALOG FREE

OUR GREEN MEADOW—MAXIM BRED SIRE

SHOAL FALLS PEERLESS DON

Born April 27, 1948

He has 11 daughters in the herd.

His Dam's Half-Sister

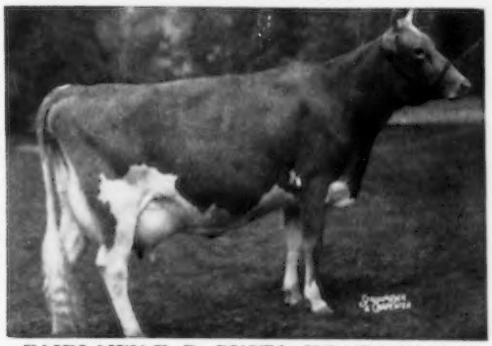

FAIRLAWN F. P. GUSTA, VG '47 '48 '49 '55
13189—653—Jr2—365
13466—634—Jr4—305C
15807—784—6yrs—365C
12991—607—7yrs—305C
1 AR son, 5 AR daughters

Sire: **BRYN DU MAXIM DODSWORTH, AR**
By Quail Roost Lucky Noland, AR, out of Quail Roost Maxim's Donna, VG '47, 12057—654—E, 16863—944—A.

Dam: **FAIRLAWN F. P. IROME,** VG '48
15298—715—Jr2—365
16279—780—Sr3—365C
13196—658—Sr4—365
18533—878—6yrs—365
By Phillips Fairlawn Peerless, AR, out of Fairlawn Charmaine, VG '47, 10501—602—10yrs—365.

DON SONS FOR SALE OUT OF DAMS WITH OVER 600 LBS. FAT—2X

T. B. Accredited 564936 — Bang's Accredited 20

PARKER'S GUERNSEY FARM

D. I. & PEARL PARKER
Owners

DUBLIN, GEORGIA

LOUIS H. PARKER
Manager

COWAN FARMS — Route 2, Oshkosh, Wisconsin

Continuous DHIA Testing For 23 Years

In Service—A Matchless Son Out Of An In-born Daughter

Luxerin Matchless Snowman

Born October 21, 1953

Sire: **STERLINGOLD MATCHLESS,** 7 daughters show an increase over their dams of 2177 lbs. milk, 133 lbs. fat.

His Sire's Dam

FOREMOST PERFECT LADY
4 records all over 700 lbs. including:
17581—864—A, Very Good '47 '48
Sold for $10,000

A Paternal Sister

LUXERIN MATCHLESS LASSIE
11338—532—Sr2—305—2x
Very Good '54
Excellent in Dairy Character and VG in all other ratings.

Dam: **LUXERIN GAY NORETTE,** VG '54, 10201—470—Sr2—305—2x, she by Gayhead's In-born out of Luxerin Equity's Nora, 12592—547—Jr2—2x.

STOCK FOR SALE . . . VISITORS ALWAYS WELCOME

PHIL COWAN, Owner

MOUNT EPHRAIM FARMS

Snow Hill, Maryland

"Right On The Chincoteague Bay"

TO THE GUERNSEY SALE, MAY 12, 1956, TRENTON, NEW JERSEY

A BEAUTIFUL 3-YEAR-OLD, MILKING 60 LBS. —2x

MT. EPHRAIM COUNTRY RAMONA, E '56

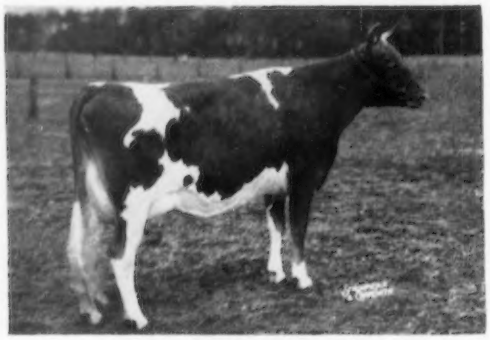

Born November 13, 1952
9757—450—Jr2—305C—2x
On retest, 1781—85—Jr3 in 33 days—2x
Fresh January 25, 1956, will be bred before sale to Coldspring's B. R. Demonstrator, a son of Coldspring's Beauty's Romulus, AR, out of Dotty of West Side Farm, E 4 times, 19282—929—Sr4, *25338—*1329—11yrs—365.

A Paternal Sister

Cosquay's Country Clemantine
*13882—657—Jr3—365C—2x
12776—607—Sr4—305C—2x

Her Sire

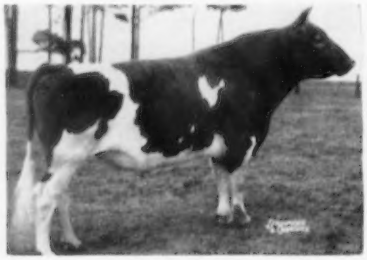

Coldspring's Romulus Comet, AR
4 daughters classified, 1 E, 2 VG, 1 D
Sire: **Langwater Romulus**, AR
Dam: **Coldspring's Hardwick's Cora**
VG '47 '51
15732—819—Sr4—365

A Paternal Sister

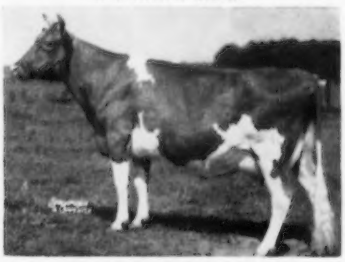

Cosquay's Country Bloom
8880—484—Jr4—305C—2x
10554—572—5yrs—305C—2x

A Paternal Sister

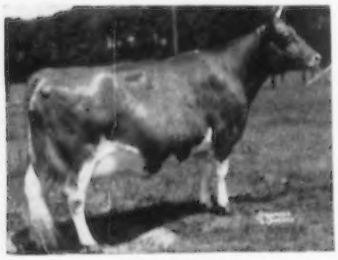

Cosquay's Country Love
10065—528—Jr4—365—2x
10671—535—5yrs—305—2x

Her Dam

Locust Grove I. Ramona
10957—514—Sr3—305C—2x
Sire: **Fairlawn H. Invincible**, AR
Dam: **Strongheart's Ruth**, E '47
15502—678—Jr2—365

A Paternal Sister

Cosquay's Country Celia
8665—486—Jr2—305C (619)
8850—506—Jr3—305C—2x

MT. EPHRAIM FARMS **Snow Hill, Maryland**

PAUL M. JONES, SR. — PAUL M. JONES, JR. — Owners

JOHN COWAN, Manager

Wethersfield

One From The LADYSHIP And SONSIE Families

CONSIGNED . . . **THE GUERNSEY SALE, Trenton Interstate Fairgrounds,**

TRENTON, N. J., SATURDAY, MAY 12, 1956

Wethersfield H. Skylla

Born June 16, 1952

She is due May 18, 1956

14417—712—Sr2—365C (pending)

Her Sire . . .

FAIRLAWN ACTOR'S HOLLISTON

Sire: Fairlawn Peerless Actor, AR
Sold for $10,000. Sire of 8 Excellent daughters. A son of Bright Lad's Actress, Excellent at 13 years, *19146—*980—Jr4—365, Class Leader 6th for fat, 7th for milk.

Dam of Holliston

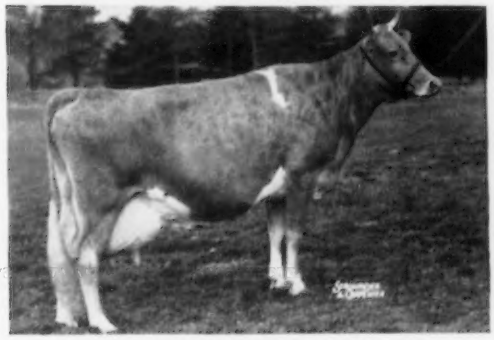

RIEGELDALE KING'S BLANCHE
4 times VG. Sold for $9,000.
14609—761—Jr2C, 15244—841—5yrsC

3/4 sister to the Excellent cow
Riegeldale King's Ladyship
15517—859—Jr4C

11 members of this family sold in the Fairlawn Dispersal for $64,600, an average of $5,872.72 per head.

Her Dam . . .

ANTIETAM SKYLLA 2D (VG '47)
14431—768—Jr2—3x
A daughter of Foremost Gold Bond.

Her Dam's Dam

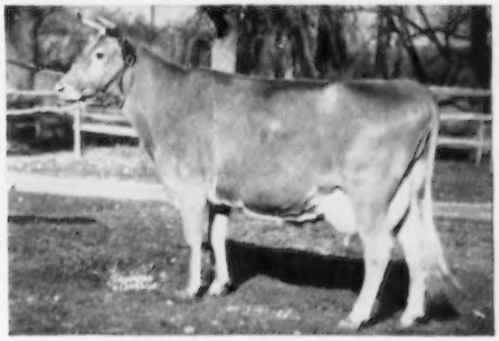

ANTIETAM SKYLLA (E '47)
12471—623—Jr2C—3x
16231—841—Jr4—3x

Full sister to **Antietam Sonsie** (E '47)
13208—604—Jr4C—3x

Next Dam: **Hardwick's Sonsie**
VG at 13 and 14 years of age
12475—721—Sr2C—3x
8 AR daughters

GOLDEN GUERNSEY

Federal Accredited No. 223191 — Mass. Bang's Free Herd No. 49

REX O. LePARMENTER — **WETHERSFIELD, DANVERS, Mass.** — **Telephone: Danvers 101-W**

HANOVER HILL Farms

Yorktown Heights, New York

on Hanover Road

HENRY I. CHRISTAL, Owner — DAVE YOUNGER, Manager

A CLASS LEADER OUT OF OUR HOLLARA FAMILY

CONSIGNED . . . GUERNSEY SALE, TRENTON INTERSTATE FAIRGROUNDS, TRENTON, NEW JERSEY, SATURDAY, MAY 12, 1956

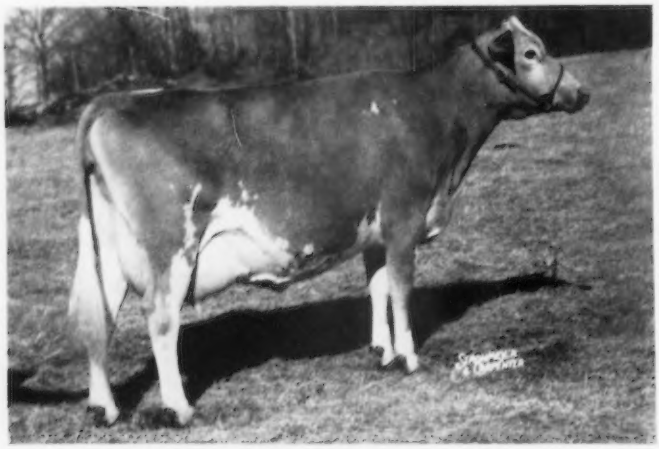

IN THE SALE

←— HANOVER HILL GAIETY

(CLASS LEADER)

Born July 26, 1951

*14305—*765—Jr3—365C—2x

*2nd place for fat, 6th for milk

Very Good Fore and Rear Udder

Very Good Mammary System

Fresh January 27, 1956.

On test day in February made 3.28 lbs. fat—2x.

Sire: **HANOVER HILL C. JUPITER, AR**
15 AR daughters, 18 classified, 7 VG, 7 D, 4 A. A son of Argilla Ceres, 4 AR rec. av. 840, 15009—880—Sr3C', 15979—954—AA. 7 AR daughters, 3 over 700 lbs. fat.

Her Dam Rebred and Safe In Calf At 17 Years of Age.

BETHANY FAVOR'S HOLLARA (VG '48 '55)
15267—738—D. 1 AR son, 4 AR daughters. 5th daughter started on test.
Sire: **Gayhead's Favor, AR.** A son of Green Meadow Monitor.
Dam: **Rockingham Hollara** (VG '48)
13648—723—AA. 1 AR son, 3 AR daughters

A Full Sister To Gaiety

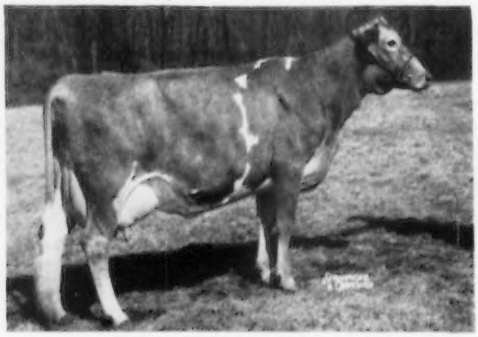

HANOVER HILL GAY GIRL (VG '52 '55)
9273—404—Jr2—305C—2x
11755—496—Jr4—305—2x
14881—650—5yrs
Very Good Fore Udder, Excellent Rear Udder, Very Good Mammary System.

★ **Also Consigned to GUERNSEY SALE, Another Jupiter Daughter, and Top Sire Prospect Out of An Excellent Dam**

HANOVER HILL JULEA, VG '55

Born November 20, 1949

12151—650—Sr4—305—2x

Due May 27, 1956 to Hanover Hill Gallant (McDonald Farms Jason—Bethany Sonsie, 11589—679—Sr3—365C).

Sire: **HANOVER HILL C. JUPITER** (above)

Dam: **MADREY FARM PRINCESS LEADER**
9673—549—7yrs—365

Next Dam: **BOURNEDALE RINGLEADER**
11653—724—Jr2C, 12328—728—5yrsC

Master's Dam

CEDARCROFT MASTER'S LORRAINE, E '54 '55 ——→
9301—543—Sr2—305C—2x
11808—620—Sr3—305C—2x
10492—535—Sr4 in 257 days—2x

A daughter of Flying Horse Master's Don, AR, out of Cedarcroft Lois, 12058—623—Sr2—365C—2x.

HANOVER HILL MASTER

Born June 16, 1955

Sire: **FLYING HORSE ROSEMARY PROMISE**
By Flying Horse Colonel's Promise out of Flying Horse Master's Rosemary, 18448—1003—5yrs—365C.

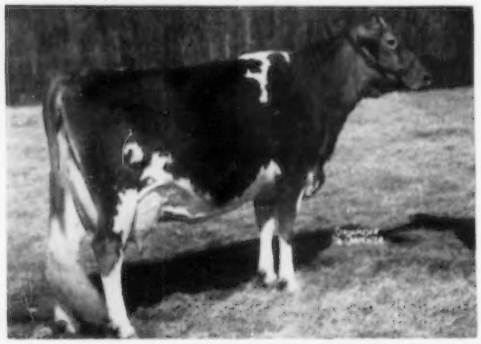

HANOVER HILL

Yorktown Heights, New York

Farms on Hanover Road

HENRY I. CHRISTAL, *Owner* DAVE YOUNGER, *Manager*

A SHOW COW...HAS A BEAUTIFUL UDDER

CONSIGNED . . . **8TH McDONALD SALE, McDONALD FARMS**
CORTLAND, NEW YORK, MONDAY, MAY 14, 1956

IN THE SALE

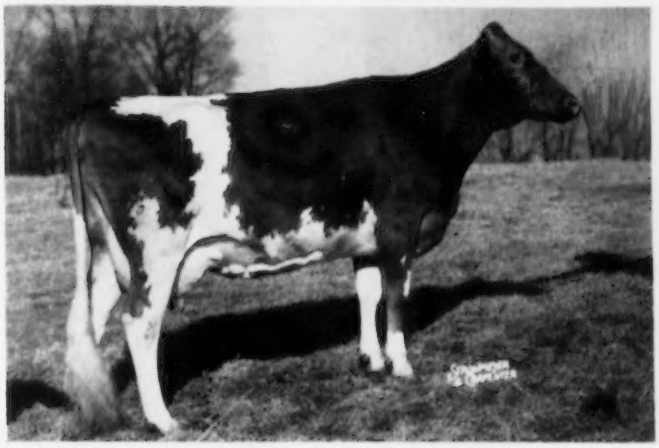

HANOVER HILL J. BETTY (VERY GOOD '52 '55)

10838—606—Jr4—365—2x

1st prize 4-year-old, Eastern States Exposition, 1954. She is bred to McDonald Farms Pre Leader, he sire of Maple Lawn Pre Mary, All-American Senior Yearling Heifer, 1955.

Dam: **QUINTON STOCK FARM BETSY** (VG '49)
11943—549—Jr2C—1036 T. M.
15216—747—Jr3C—3x

Her Sire

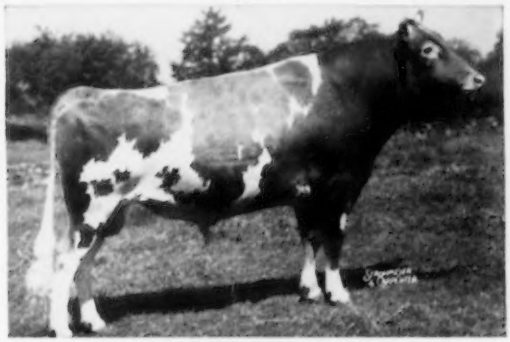

McDONALD FARMS JASON
23 AR daughters.
Sire: **McDonald Farms Distinction**
Dam: **Chinquapin Lady Levity**
10289—573—E. 1 AR son, 4 AR daughters.

Her Maternal Sister

HANOVER HILL BEAUTY
11579—560—Jr2—342C—2x
A daughter of Hanover Hill C. Jupiter, he sire of Galety (see opposite page).

★ **Carol and Sharon Younger Consign A Bred Heifer, Her Full Sister Excellent, To McDONALD SALE.**

HICKRILL KATONAH'S VIOLET

Born March 23, 1954—Vacc.

Full sister, Hickrill Katonah's Viola, E '55, 9733—500—Jr2—298C—2x

Sire: **HICKRILL CHIEF KATONAH, AR**
By McDonald Farms Jason, AR, out of Farvue Thunderbolt's Kay, E '48, 14397—690—Jr4—305C.

Dam: **HICKRILL VIOLET**, VG '55
11239—530—Jr4—305C—2x
11803—596—5yrs—305C—2x
Sire: **Webotuck Prince, AR**

KATONAH'S VIOLET is due July 22, 1956, to WANDAMERE PREDICTOR (Wandamere Doug's Hercules—Valley Rogue Petunia, VG '55, 12634—601—Jr3—305C, 12341—596—Sr4C).

The WILGORLAN FARMS DISPERSAL

MONDAY, JUNE 18, 1956 — TITUSVILLE, NEW JERSEY — 10:30 A. M., E. D. S. T.

Route 29, 10 miles North of Trenton

130 Head — Accredited, Certified, Calfhood Vaccinated

50 Cows—20 Bred Heifers—40 to 50 Calves to Yearlings, 15 Bull Calves to 2 of Serviceable Age.

JOSEPH E. ADAMS, Owner — Phone Pennington 7-0006

There will be 12 daughters, 6 sons of STERLINGOLD LORD WILGORLAN in this dispersal, and he is the Service Sire for 19.

This most promising bull goes to Golden Harvest Farm, on July 1. He is by Sterlingold Melinda's Majesty, now at Locust Grove Farm, and out of the well known brood cow, Pine Manor Crown Jewel.

Progeny of STERLINGOLD LORD WILGORLAN In The Sale

LOT 32

WILGORLAN FARMS NORA

LOT 2

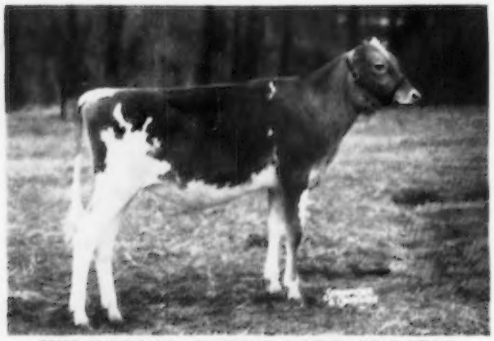

WILGORLAN FARMS LADY SUCCESS

LOT 59

WILGORLAN FARMS CECILIA

LOT 37

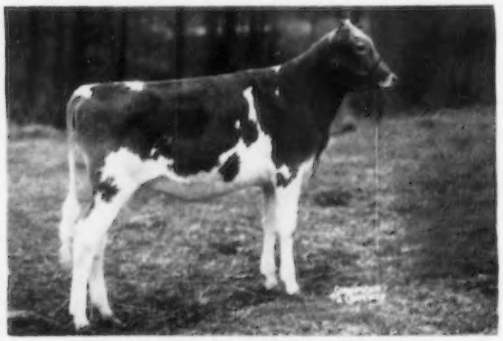

WILGORLAN FARMS TWINKLE

LOT 83

WILGORLAN FARMS SNOWBALL

LOT 16

WILGORLAN FARMS FIREFLY

FOR CATALOGS WRITE THE SALES MANAGERS

THE PATE SALES COMPANY, INC.
2064 Lawrenceville Road, TRENTON, N. J.

THE MERRYMAN COMPANY
SPARKS, MARYLAND

THE WILGORLAN FARMS DISPERSAL, MONDAY, JUNE 18, 1956 at 10:30 E. D. S. T.

LOT

1—**WILGORLAN FARMS SUCCESSFUL** (Vacc.)
Born 6/19/53. On test, 5968—333—Jr2—213 days—2x
1st 2-year-old, Sr. & Gr. Ch., Best Uddered Cow, 1955 N. J. State Fair. Bred 1/18/56, to Sterlingold Lord Wilgorlan
Sire: Gardenville Coronation King
Dam: Wilgorlan Farms Success, E
12548—719—5yrs—365C

2—**WILGORLAN FARMS LADY SUCCESS** (Vacc.)
Born 8/29/55
Sire: Sterlingold Lord Wilgorlan
Dam: Wilgorlan Farms Successful, Lot 1

3—**WILGORLAN FARMS PEERLESS LAD** (Bull)
Born 11/3/55
Full brother to "Success"
Sire: Hominy Hill King's Courageous
Dam: Wilgorlan Farms Peerless Sue, VG
12754—689—5yrs—365C

FULL SISTERS (4-5)

4—**WILGORLAN FARMS SUZETTE**, VG (Vacc.)
Born 4/15/48. 11613—629—Sr3—365. Bred 11/19/55 to Sterlingold Lord Wilgorlan.

5—**WILGORLAN FARMS SUNBEAM**, D (Vacc.)
Born 10/8/52. 8239—422—Jr2—305C—2x. On retest, 1498—75—Jr3—39 days—2x. Calved 2/19/56.
Sire: Gardenville Coronation King
Dam: Wilgorlan Farms Peerless Sue, VG
12754—689—5yrs—365C

6—**WILGORLAN FARMS MISS SUCCESS**
Born 2/19/56
Sire: Hominy Hill King's Courageous
Dam: Wilgorlan Farms Sunbeam, Lot 5

FULL SISTERS (7-8)

7—**WILGORLAN FARMS SPICE** (Vacc.)
Born 1/30/54. Bred 1/31/56 to Sterlingold Lord Wilgorlan.

8—**WILGORLAN FARMS PEPPER** (Vacc.)
Born 2/21/55
Sire: Gardenville Coronation King
Dam: Wilgorlan Farms Sugar
6230—356—Jr2—305C—3x

9—**WILGORLAN FARMS P. TONI**, E (Vacc.)
Born 1/2/46. 12601—712—Sr4—365
Bred 12/13/55 to Hominy Hill King's Courageous
Sire: Green Meadow Peerless 2d
Dam: Wilgorlan's True, D, 13124—673—Jr4C

FULL SISTERS (10-11-12)

10—**WILGORLAN FARMS TULIP**, E (Vacc.)
Born 6/10/49. 11359—675—Sr3—365
Bred 3/14/56 to Wilgorlan Farms Successor.

11—**WILGORLAN FARMS TALENT** (Vacc.)
Born 8/20/53. On test, 4120—232—Jr2—162 days—2x. Bred 2/27/56 to Hominy Hill King's Courageous.

12—**WILGORLAN FARMS TIARA** (Vacc.)
Born 7/19/55
Sire: Gardenville Coronation King
Dam: Wilgorlan Farms P. Toni, Lot 9

13—**WILGORLAN FARMS TRANQUIL** (Vacc.)
Born 4/5/55
Sire: Hominy Hill King's Courageous
Dam: Wilgorlan Farms Tulip, Lot 10

14—**WILGORLAN FARMS TESS** (Vacc.)
Born 10/19/55
Sire: Hominy Hill King's Courageous
Dam: Wilgorlan Farms Talent, Lot 11

15—**WILGORLAN FARMS SAPPHIRE** (Vacc.)
Born 10/9/51. 8720—495—Jr3—305C—2x; on retest, 2301—120—Sr4—59 days—2x. Calved 1/31/56.
Sire: Hominy Hill King's Courageous
Dam: Wilgorlan Farms Surprise, D, 9548—565—Jr3—365C

LOT

16—**WILGORLAN FARMS FIREFLY** (Vacc.)
Born 1/6/54. Bred 11/22/55 to Gardenville Coronation King.
Sire: Sterlingold Lord Wilgorlan
Dam: Wilgorlan Farms Sapphire, D—Lot 15

17—**WILGORLAN FARMS P. SUSIE** (Vacc.)
Born 11/30/45. 15017—756—6yrs—365C.
Bred 7/6/55 to Hominy Hill King's Courageous
Sire: Green Meadow Peerless 2d
Dam: Landhome Buttercup's Secret, D
15974—814—7yrs—365C

18—**WILGORLAN FARMS GYPSY** (Vacc.)
Born 10/30/55
Sire: Wilgorlan Farms Toronto
(Courageous—Toni-Lot 9)
Dam: Wilgorlan Farms Girlie
8187—432—Jr2C

19—**WILGORLAN FARMS SWEETHEART** (Vacc.)
Born 8/27/53. Bred 2/11/56 to Sterlingold Lord Wilgorlan
Sire: Wilgorlan Farms Coronet
Dam: Wilgorlan Farms Sally, E
9437—571—Sr2—305C—3x

20—**GLENBURNIE GLEN'S LASS**, VG
Born 2/9/43. 14913—807—7yrs—365C. Bred 11/3/55 to Sterlingold Lord Wilgorlan.
Sire: Glenheart
Dam: Glenburnie Golden Lass, maternal sister to Guernsey Good Will, 19634—861—6yrs—305C—3x.

FULL SISTER and BROTHER (21-22)

21—**WILGORLAN FARMS LACE**, VG (Vacc.)
Born 2/12/49. 11862—676—Sr2—365.
Bred 11/11/55 to Sterlingold Lord Wilgorlan.

22—**WILGORLAN FARMS LINK** (Bull). Born 4/5/55
Sire: Gardenville Coronation King
Dam: Glenburnie Glen's Lass, VG — Lot 20.

FULL SISTERS (23-24-25)

23—**WILGORLAN FARMS LAVENDER**, VG (Vacc.)
Born 12/17/51. 8318—487—Jr2—365—2x.
Bred 8/14/55 to Sterlingold Lord Wilgorlan.

24—**WILGORLAN FARMS LOTUS** (Vacc.)
Born 4/25/54. Bred 3/14/56 to Sterlingold Lord Wilgorlan.

25—**WILGORLAN FARMS SATIN** (Vacc.). Born 6/23/55.
Sire: Hominy Hill King's Courageous
Dam: Wilgorlan Farms Lace, VG, Lot 21

26—**WILGORLAN FARMS LUSTER** (Vacc.)
Born 2/6/54. Bred 12/23/55 to Sterlingold Lord Wilgorlan.
Sire: Gardenville Coronation King
Dam: Wilgorlan Farms Lavender, VG—Lot 23.

27—**LYNBROOK FAME'S PERFECTION**, VG (Vacc.)
Born 10/4/43. 14775—758—6yrs—365
On retest, 2128—107—12yrs—51 days—2x. Calved 2/7/56
Sire: Coronation Fame
Dam: Lynbrook Cherry Perfection
($3,800, 1946) 10732—650—FF

27A—**WILGORLAN FARMS PROPHET**
Born 2/7/56
Sire: Sterlingold Lord Wilgorlan
Dam: Lynbrook Fame's Perfection—Lot 27.

28—**WILGORLAN FARMS LORRAINE**, VG (Vacc.)
Born 7/2/50. 11946—608—Jr2—365.
On retest. Calved 3/7/56
Sire: Coronation Supreme Lad
Dam: Lynbrook Fame's Perfection—Lot 27.

FULL SISTER and BROTHER (29-30)

29—**WILGORLAN FARMS LOVELY** (Vacc.)
Born 3/4/55

30—**WILGORLAN FARMS RAVEN** (Bull). Born 3/7/56
Sire: Gardenville Coronation King
Dam: Wilgorlan Farms Lorraine—Lot 28

LOT 9

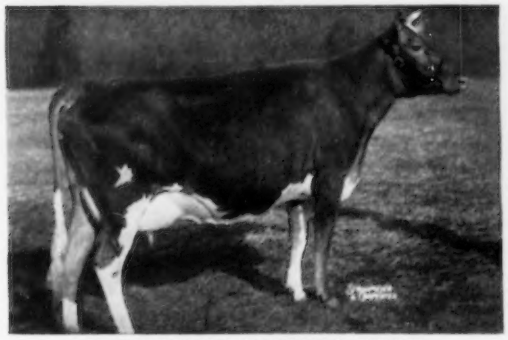

WILGORLAN FARMS P. TONI

LOT 42

BAY FARMS SONORA'S CUPID

THE WILGORLAN FARMS DISPERSAL, MONDAY, JUNE 18, 1956 at 10:30 E. D. S. T.

LOT
31—**WILGORLAN FARMS LENORE** (Vacc.) Born 11/6/52
On test, 4029—226—Sr2—213 days—2x
Bred 11/6/55 to Sterlingold Lord Wilgorlan
Sire: Hominy Hill King's Courageous
Dam: Wilgorlan Farms Lorraine, VG, Lot 28

32—**WILGORLAN FARMS NORA** (Vacc.) Born 8/28/55
Sire: Sterlingold Lord Wilgorlan
Dam: Wilgorlan Farms Lenore, Lot 31

FULL SISTERS (33-34)
33—**WILGORLAN FARMS STARLIGHT**, VG (Vacc.)
Born 5/25/48—14454—740—Sr3—365C
14962—762—5yrs—365—2x
Bred 7/26/55 to Sterlingold Lord Wilgorlan

34—**WILGORLAN FARMS SHIRLEY**, VG (Vacc.)
Born 10/3/50—11283—660—Sr3—365C—2x
Sire: Gardenville Coronation King
Dam: Chinquapin Starling, VG, 14733—747—5yrsC

35—**WILGORLAN FARMS STARDUST**, D (Vacc.)
Born 9/3/50—9466—502—Jr2—365—3x
Bred 7/6/55 to Sterlingold Lord Wilgorlan
Sire: Hominy Hill King's Courageous
Dam: Wilgorlan Farms Starlight, Lot 33

36—**WILGORLAN FARMS DUSTY** (Vacc.) Born 4/6/54
Bred 2/11/56 to Gardenville Coronation King
Sire: Sterlingold Lord Wilgorlan
Dam: Wilgorlan Farms Stardust, D, Lot 35

37—**WILGORLAN FARMS TWINKLE** (Vacc.) Born 5/30/55
Sire: Sterlingold Lord Wilgorlan
Dam: Wilgorlan Farms Starlight, VG, Lot 33

38—**WILGORLAN FARMS SHERRY** (Vacc.) Born 8/1/54
Bred 1/23/56 to Sterlingold Lord Wilgorlan
Sire: Hominy Hill King's Courageous
Dam: Wilgorlan Farms Shirley, VG
11283—660—Sr3C, Lot 34

39—**WILGORLAN FARMS CLARET** (Vacc.) Born 10/23/55
Sire: Wilgorlan Farms Successor, full brother to Success
Dam: Wilgorlan Farms Shirley, VG
11283—660—Sr3C, Lot 34

40—**WILGORLAN FARMS MOONLIGHT** (Vacc.) Born 10/14/54
Sire: Gardenville Coronation King
Dam: Wilgorlan Farms Starnight

41—**WILGORLAN FARMS FLIRT** (Vacc.) Born 8/31/55
Sire: Wilgorlan Farms Heritage (Gardenville Coronation King—Lynbrook Fame's Perfection, Lot 27)
Dam: Daisy's Final of Warriston, 3 records over 700, 13823—774—6yrs—365

42—**BAY FARMS SONORA'S CUPID**, VG (Vacc.)
Born 7/26/51, 10773—572—Sr3—365C—2x (pending)
On retest. Calved March 18, 1956
Sire: Gardenville King's Chancellor (Gardenville Coronation King—Gardenville Melody Roberta, Lot 45)
Dam: Bay Farms Winona's Sonora

43—**BAY FARMS CAYUGA'S GAIL** (Vacc.) Born 3/15/54
Bred 12/19/55 to Gardenville Coronation King
Sire: Wilgorlan Farms Grandee (Hominy Hill King's Courageous—Mill Creek's Daisy Girl)
Dam: Bay Farms Sonora's Cayuga, full sister to Lot 42

44—**WILGORLAN FARMS PAOLI** (Bull) Born 3/18/56
Sire: Hominy Hill King's Courageous
Dam: Bay Farms Sonora's Cupid, Lot 42

45—**GARDENVILLE MELODY ROBERTA**, E
Born 5/10/43, 13144—700—Sr4—365C
Bred 9/15/55 to Sterlingold Lord Wilgorlan
Sire: Pine Manor King Melody Master
Dam: Lockshore Chancellor's Alberta, 14985—788—CC

LOT
46—**WILGORLAN FARMS REGAL** (Bull) Born 5/7/55
Sire: Sterlingold Lord Wilgorlan
Dam: Gardenville Melody Roberta, E, Lot 45

47—**WILGORLAN FARMS ROBERTA**, Born 1/1/56
Sire: Hominy Hill King's Courageous
Dam: Wilgorlan Farms Ramona, D, 6422—378—Jr2—305—2x

FULL SISTERS (48-49)
48—**WILGORLAN FARMS CRYSTAL**, VG (Vacc.)
Born 10/2/48—11537—635—Jr2—365
Bred 1/26/56 to Hominy Hill Music Prince

49—**WILGORLAN FARMS CHRISTINE**, VG (Vacc.)
Born 3/16/51—11159—630—Jr2—365
On retest, 8949—457—Jr2—275 days—2x
Bred 10/24/55 to Wilgorlan Farms Successor
Sire: Gardenville Coronation King
Dam: Pine Manor Creole, D, 15068—759—7yrs—365

50—**WILGORLAN FARMS TINA** (Vacc.) Born 6/26/55
Sire: Hominy Hill King's Courageous
Dam: Wilgorlan Farms Christine, Lot 49

51—**WILGORLAN FARMS CONNIE** (Vacc.)
Born 5/17/54. Bred 11/15/55 to Sterlingold Lord Wilgorlan
Sire: Hominy Hill King's Courageous
Dam: Wilgorlan Farms Charlotte, VG, 7216—358—Jr2—305C—2x; on retest, 8561—450—Jr3—305—3x in 266 days.

52—**POIN-TA-VUE CORONET'S MARGARET**, VG (Vacc.)
Born 11/8/51. Calved 1/14/56. 9361—457—Jr3—305C—2x
On retest
Sire: Wilgorlan Farms Coronet
Dam: Poin-ta-Vue Mabel K.

53—**WILGORLAN FARMS MARGENE** (Vacc.) Born 12/14/54
Sire: Sterlingold Lord Wilgorlan
Dam: Poin-ta-Vue Coronet's Margaret, VG, Lot 52

54—**WILGORLAN FARMS PHLOX**, Born 12/12/55
Sire: Hominy Hill King's Courageous
Dam: Poin-ta-Vue Coronet's Petal, D; 8105—476—Jr2—365C; on retest, 4230—220—4yrs—108 days—2x

55—**WILGORLAN FARMS GEM**, Born 3/5/56
Sire: Wilgorlan Farms Successor, full brother to Success
Dam: Poin-ta-Vue Coronet's Gem
8645—476—Jr2—365C—2x (pending)

56—**WILGORLAN FARMS CARE**, VG (Vacc.) Born 8/8/50. Bred 12/28/55 to Gardenville Coronation King. 11018—576—Jr3—365—2x; on retest, 4570—227—5yrs—135 days—2x
Sire: Hominy Hill King's Courageous
Dam: Wilgorlan Farms Carnation, E, 9916—584—Jr2—365

57—**WILGORLAN FARMS COUNTRY SQUIRE** (Bull)
Born 11/15/55
Sire: Sterlingold Lord Wilgorlan
Dam: Wilgorlan Farms Care, VG, Lot 56

58—**WILGORLAN FARMS CHARM**, D (Vacc.)
Born 9/26/52—8053—440—Jr2—365C—2x
On retest, 4184—222—Jr3—121 days—2x
Bred 3/11/56 to Sterlingold Lord Wilgorlan
Sire: Gardenville Coronation King
Dam: Wilgorlan Farms Care, Lot 56

FULL SISTERS (59-60)
59—**WILGORLAN FARMS CECILIA** (Vacc.) Born 10/10/54
60—**WILGORLAN FARMS DREAMGIRL**, Born 11/29/55
Sire: Sterlingold Lord Wilgorlan
Dam: Wilgorlan Farms Charm, D, Lot 58

LOT 39

WILGORLAN FARMS CLARET

LOT 12

WILGORLAN FARMS TIARA

In the Sale there will be 25 daughters, 3 sons of HOMINY HILL KING'S COURAGEOUS, outstanding sire of Production, Type, and Good Udders. He is also service sire for 4 animals in the sale. Courageous by Riegeldale Coronation King, is out of Coronation Frieda, she by Langwater Philosopher out of the same female line as Green Meadow Florinda.

Progeny of HOMINY HILL KING'S COURAGEOUS In The Sale

LOT 23

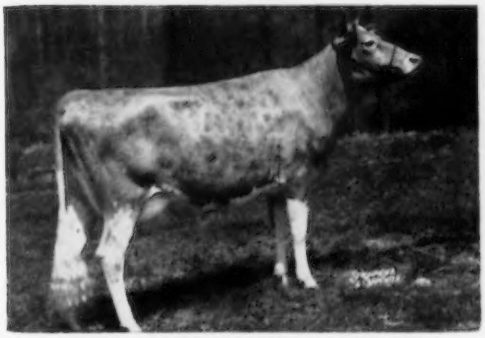

WILGORLAN FARMS LAVENDER

LOT 56

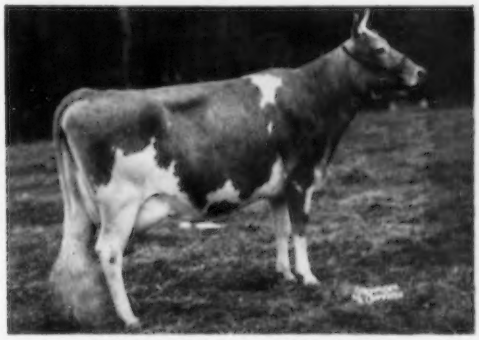

WILGORLAN FARMS CARE

LOT 99

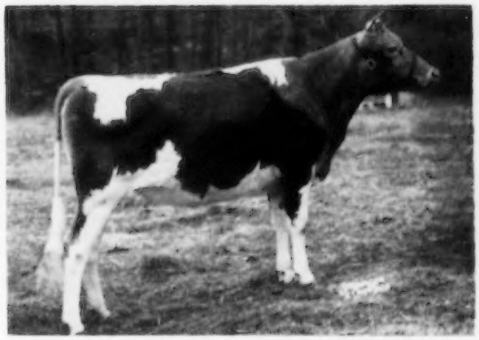

WILGORLAN FARMS COLLEEN

LOT 65

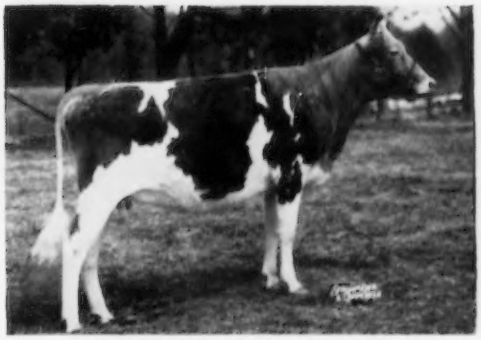

WILGORLAN FARMS MONA

LOT 51

WILGORLAN FARMS CONNIE

LOT 38

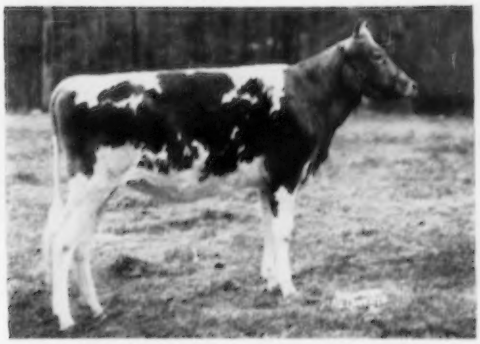

WILGORLAN FARMS SHERRY

Emerson Watts, Herd Manager, will be available at all times, and glad to be of help to all visitors prior to the sale.

Six Of The Many Good Cows In The Sale

LOT 63

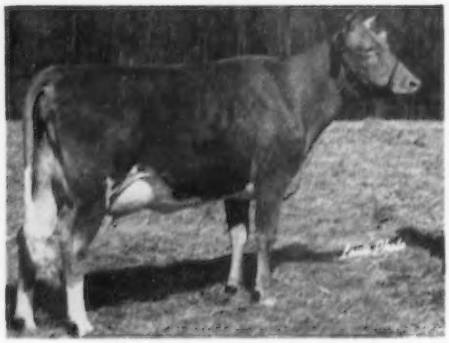

PERONA GREYLORD DROP

LOT 20

GLENBURNIE GLEN'S LASS

LOT 45

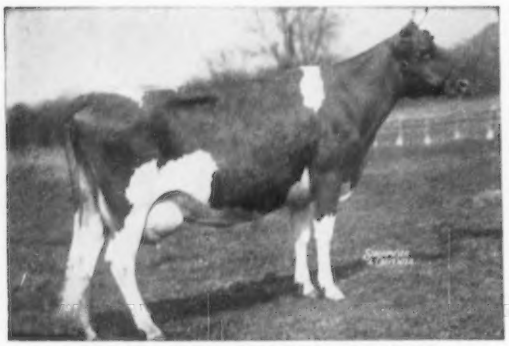

GARDENVILLE MELODY ROBERTA

LOT 71

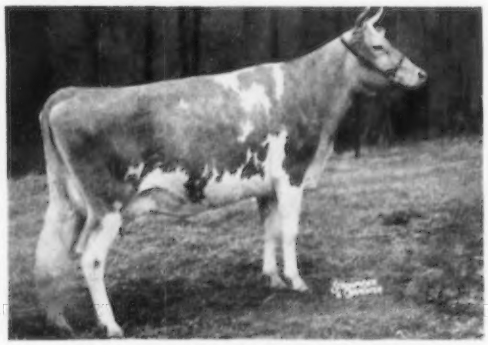

MAPLE LANE SUPREME'S FLO

LOT 27

LYNBROOK FAME'S PERFECTION

LOT 92

HORSE SHOE F. GARDENIA

LOT

61—**WILGORLAN FARMS ANGEL** (Vacc.)
Born 1/21/54. Bred 3/3/56
Sire: Gardenville Coronation King
Dam: Wilgorlan Farms Alicia, VG
9599—473—Sr3—365C—2x

62—**WILGORLAN FARMS BETH**, VG (Vacc.)
Born 9/6/51. 7311—424—Jr3—305C—2x
On retest, 3868—204—Jr4—100 days—2x
Bred 3/8/56 to Sterlingold Lord Wilgorlan
Sire: Hominy Hill King's Courageous
Dam: Wilgorlan Farms Buttercup, VG, 9900—496—Jr2—365C

63—**PERONA GREYLORD DROP**, VG (Vacc.)
Born 11/7/52, 8920—470—Jr2—365C—2x (pending)
Bred 6/30/55 to Gardenville Coronation King
Sire: Ideal's Greylord
Dam: Perona Royal Drop, 10708—478—5yrs—HIR—305—2x

64—**LEESIDE NOBLE MABEL**, D. Born 7/31/51
8234—444—Jr2—365C—2x. Bred 6/26/55 to Wilgorlan Farms Successor
Sire: Gardenville Supreme's Valiant
Dam: Leeside Southern Mabel, 12558—632—Sr2

65—**WILGORLAN FARMS MONA** (Vacc.) Born 1/9/54
Bred 9/3/55 to Gardenville Coronation King
Sire: Hominy Hill King's Courageous
Dam: Leeside Noble Mabel, D, Lot 64

66—**WILGORLAN FARMS MOLLY** (Vacc.) Born 3/7/55
Sire: Gardenville Coronation King
Dam: Leeside Noble Mabel, D, Lot 64

67—**WILGORLAN FARMS P. PLUM**, VG (Vacc.)
Born 8/1/45. 12524—660—Jr3—365C. Calved March 2, 1956
Sire: Green Meadow Peerless 2d
Dam: Wilgorlan's Patience, D, 17796—827—Sr4

68—**WILGORLAN FARMS FRUITION** (Bull) Born 3/2/56
Sire: Sterlingold Lord Wilgorlan
Dam: Wilgorlan Farms P. Plum, VG, Lot 67

69—**WILGORLAN FARMS PLUME** (Vacc.) Born 7/20/52
9371—475—Jr2—365C (pending). On retest. Calved March 17, 1956
Sire: Hominy Hill King's Courageous
Dam: Wilgorlan Farms P. Plum, VG, Lot 67

70—**WILGORLAN FARMS PEACH**. Born 3/17/56
Sire: Gardenville Coronation King
Dam: Wilgorlan Farms Plume, Lot 69

71—**MAPLE LANE SUPREME'S FLO**, VG. Born 12/7/51
7376—424—Jr2—305C—2x; on retest, 8411—495—Jr3—316 days—2x. Bred 12/8/55 to Gardenville Coronation King.
Sire: Hominy Hill Supreme
Dam: Maple Lane B. Flirt
7851—404—Jr4—296 days—2x—DHIA

72—**MAPLE LANE FLORETTE**. Born 1/4/56
Sire: Lake Louise Rose Valiant
Dam: Maple Lane B. Flirt, 7851—404—Jr4—296 days—2x—DHIA

73—**NORMANDY FRAGRANCE**, VG. Born 7/18/45
12286—638—Sr4—365C. Bred 3/13/56 to Gardenville Coronation King.
Sire: Coronation Melba's Majestic
Dam: Coronation Cologne, 10898—638—5yrs—365C

74—**WILGORLAN FARMS FLOWER**, VG (Vacc.)
Born 8/1/51. 7794—422—Jr3—365—2x (pending)
Bred 7/20/55 to Sterlingold Lord Wilgorlan
Sire: Gardenville Coronation King
Dam: Normandy Fragrance, VG, Lot 73.

75—**WILGORLAN FARMS FORTUNE** (Bull). Born 9/1/55
Sire: Sterlingold Lord Wilgorlan
Dam: Normandy Fragrance, VG, Lot 73

LOT

76—**WILGORLAN FARMS BERNADETTE**, E (Vacc.)
► Born 7/2/48. 12578—668—5yrs—365—2x. On retest. Calved 2/4/56
Sire: Gardenville Coronation King
Dam: Arboboss Draftsman's Bountiful, VG
17107—691—Sr4—365—3x

77—**WILGORLAN FARMS BEAU** (Bull) Born 2/4/56
Sire: Sterlingold Lord Wilgorlan
Dam: Wilgorlan Farms Bernadette, E, Lot 76

78—**LEESIDE JEWEL PAULINE**, VG. Born 7/15/51
9647—541—Jr3—305C—2x. Bred 3/7/56 to Hominy Hill King's Courageous
Sire: Douglaston Challenger's Jewel
Dam: Sterlingold Pauline, 12098—653—Jr2—365

FULL SISTERS (79-80)

79—**WILGORLAN FARMS POINTSETTA** (Vacc.) Born 10/18/54
80—**WILGORLAN FARMS PETUNIA** (Vacc.) Born 10/12/55
Sire: Gardenville Coronation King
Dam: Leeside Jewel Pauline, VG, Lot 78

81—**WILGORLAN FARMS SNOWDROP** (Vacc.) Born 9/14/53. On test, 4722—215—Jr2—147 days. Bred 3/28/56 to Wilgorlan Farms Successor.
Sire: Sterlingold Lord Wilgorlan
Dam: Wilgorlan Farms Snowflake, VG, 10021—561—Jr2—365—3x

82—**WILGORLAN FARMS FIRST LADY** (Vacc.) Born 11/3/55
Sire: Hominy Hill King's Courageous
Dam: Wilgorlan Farms Snowdrop, Lot 81

83—**WILGORLAN FARMS SNOWBALL** (Vacc.)
Born 12/27/53. Bred 3/25/56 to Wilgorlan Farms Successor.
Sire: Sterlingold Lord Wilgorlan
Dam: Wilgorlan Farms Snowfly
5915—305—Jr3—305C—219 days—died while on test.

84—**AURORA ACTORINE** (Vacc.) Born 10/18/53
On test, 3223—168—Jr3—87 days—2x
Sire: Sterlingold Lord Wilgorlan
Dam: Delwake Governor's Aurora
10171—569—Sr2—365C—3x

85—**WILGORLAN FARMS ADMIRAL** (Bull) Born 1/2/56
Sire: Gardenville Coronation King
Dam: Aurora Actorine, Lot 84

86—**QUINTON MAXIM'S KAY**, VG (Vacc.) Born 5/10/52.
Bred 11/6/55 to Wilgorlan Farms Successor.
Sire: St. James Maxim
Dam: Blaze's Arrogance, 9759—481—Jr2—365—2x

TWIN SISTERS (87-88)

87—**WILGORLAN FARMS KATHERINE** (Vacc.)
88—**WILGORLAN FARMS KITTY** (Vacc.) Born 8/28/55
Sire: Gardenville Coronation King
Dam: Quinton Maxim's Kay, VG, Lot 86

89—**BROOKLAWN'S HERITAGE IRISTA** (Vacc.)
Born 2/29/52. 9003—465—Sr2—305C—2x.
On retest, 5668—286—Sr3—163 days—2x
Bred 12/15/55 to Gardenville Coronation King.
Sire: Brooklawn Heritage 2d
Dam: Brooklawn's Select Iris

90—**WILGORLAN FARMS IRIS** (Vacc.) Born 10/18/55
Sire: Coldspring's King's Quince
Dam: Brooklawn's Heritage Irista, Lot 89

LOT 33

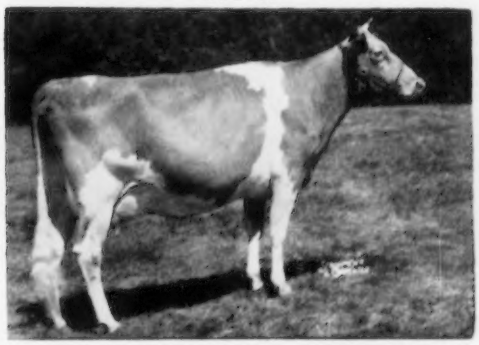

WILGORLAN FARMS STARLIGHT

LOT 103

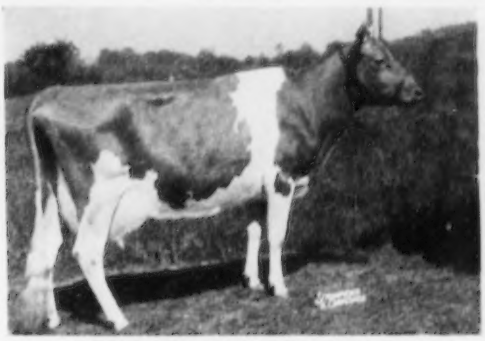

WILGORLAN FARMS ANITA

LOT

91—**WILGORLAN FARMS JASMINE** Born 12/14/55
Sire: Gardenville Coronation King
Dam: Leeside Jewel Corella, 7392—372—Jr2—305C—2x

92—**HORSE SHOE F. GARDENIA**, D. Born 3/7/44
13303—701—Sr4—365C. Bred 1/7/56 to Gardenville Coronation King
Sire: Foremost Hermes
Dam: Beacon Hill Arabis, 11911—642—BBB

93—**WILGORLAN FARMS GOLDBOND** (Bull)
Born 11/22/55
Sire: Hominy Hill King's Courageous
Dam: Horse Shoe F. Gardenia, D, Lot 92

94—**WILGORLAN FARMS GARLAND**, VG (Vacc.)
Born 12/7/48. Due 4/8/56. 10138—624—Sr3—365C,11163—643—6 yrs—365 (pending)
Sire: Gardenville Coronation King
Dam: Horse Shoe F. Gardenia, D, Lot 92

95—**STRONGHEART'S SUNNY GRACE**, VG
Born 2/23/46. Bred 2/1/56 to Gardenville Coronation King
Sire: Rosalind's Stronghear
Dam: Sunny's Grace, VG, 12468—651—A

96—**WILGORLAN FARMS GLOW** (Vacc.) Born 10/13/55
Sire: Gardenville Coronation King
Dam: Strongheart's Sunny Grace, VG, Lot 95

97—**WILGORLAN FARMS LUCKY**, VG (Vacc.)
Born 1/22/49. 11128—596—Jr4—365C—3x
Bred 12/11/55 to Gardenville Coronation King
Sire: Hominy Hill King's Courageous
Dam: Wilgorlan Farms I. Louella

98—**WILGORLAN FARMS LINDY** (Vacc.) Born 9/16/55
Sire: Gardenville Coronation King
Dam: Wilgorlan Farms Lucky, VG, Lot 97

99—**WILGORLAN FARMS COLLEEN** (Vacc.)
Born 12/26/53. Bred 1/21/56 to Gardenville Coronation King
Sire: Hominy Hill King's Courageous
Dam: Leeside Jewel Charlotte, D
7138—350—Jr2—305C—2x; on retest, 8066—419—Jr3—305C—2x—293 days

100—**WILGORLAN FARMS COQUETTE** (Vacc.) Born 10/7/55
Sire: Sterlingold Lord Wilgorlan
Dam: Leeside Jewel Charlotte, see dam of Lot 99

101—**WILGORLAN FARMS DARLING**, D (Vacc.) Born 2/18/52
Bred 1/7/56 to Gardenville Coronation King. 7769—387—Sr2—305C—2x; on retest, 3949—201—Sr3—152 days—2x.
Sire: Hominy Hill King's Courageous
Dam: Chedco Duchess, VG, 12857—678—6yrs—365C

102—**WILGORLAN FARMS DEANNA** (Vacc.) Born 11/2/54
Sire: Sterlingold Lord Wilgorlan
Dam: Wilgorlan Farms Darling, D, Lot 101

103—**WILGORLAN FARMS ANITA**, VG (Vacc.)
Born 8/11/50. 9842—505—Sr4—305—3x (pending)
Bred 3/16/56 to Hominy Hill Music Prince
Sire: Gardenville Coronation King
Dam: Wilgorlan Farms Astor, VG, 12045—642—Jr3—365C

104—**RIVERFIELDS HANNAH**. Born 11/28/53
Calved 2/5/56. On test, 1783—85—Jr2—53 days—2x.
Sire: Wilgorlan Farms Actor (Gardenville Coronation King—Wilgorlan Farms Astor).
Dam: Riverfields Simone, 1955—9985 Milk.

LOT

105—**WILGORLAN FARMS HESTER**. Born 2/5/56
Sire: Hominy Hill Majestic's Ambler
Dam: Riverfields Hannah, Lot 104

106—**MAPLE LANE NEWSBOY'S VICKI** Born 1/5/51
10250—500—Jr2—305C—3x. Bred 10/22/55 to Wilgorlan Farms Successor.
Sire: Langwater Newsboy
Dam: Maple Lane Frolic's Vicki, 16199—899—Jr4—365C—3x

107—**MAPLE LANE SHEIK'S VICTORY** (Vacc.)
Born 1/26/52. On test, 2411—116—Jr4—59 days. Bred 3/31/56 to Gardenville Coronation King
Sire: Maple Lane Lucille's Sheik
Dam: Maple Lane Frolic's Vicki, 16199—899—Jr4—365C—3x

108—**MAPLE LANE SHEIK'S HOLLY** (Vacc.) Born 10/18/52.
Bred 1/21/56 to Gardenville Coronation King.
On test, 5646—293—Sr2—232 days—2x
Sire: Maple Lane Lucille's Sheik
Dam: Maple Lane Africander's Jane, 12266—653—Sr3—365

109—**WILGORLAN FARMS ANNABELLE** Born 1/22/56
Sire: Maple Lane Theresa's Newsboy
Dam: Maple Lane Sheik's Arabella, on test, Lot 110

110—**MAPLE LANE SHEIK'S ARABELLA** (Vacc.)
Born 1/4/53. Calved 1/22/56
On test, 2278—112—Jr3—66 days—2x
Sire: Maple Lane Lucille's Sheik
Dam: Maple Lane Princess Annabel, 16379—531—Jr2—305C—3x

111—**MAPLE LANE WILLOW** (Vacc.) Born 12/19/54
Sire: Lake Louise Rose Valiant
Dam: Maple Lane M. Wendy, 9254—446—Jr2—305—2x—DHIA

112—**MAPLE LANE FROLIC'S DOSSIE**
Born 10/22/47. 11632—673—Jr3—365C
Bred July 10, 1955 to Gardenville Coronation King
Sire: Maple Lane Topsy's Frolic
Dam: Maple Lane Heweshurst's Dossie, 10643—546—Jr2—305C—3x

113—**WILGORLAN FARMS BAMBI** (Vacc.) Born 7/8/55
Sire: Gardenville Coronation King
Dam: Yeoman's Babbette, D, 9450—506—7yrs—365—856

114—**WILGORLAN FARMS ROYAL JEAN** (Vacc.) Born 8/1/55
Sire: Gardenville Coronation King
Dam: Brian Boru Royal Colleen, VG, 12178—524—Jr2—365C—3x

115—**KIMBERTON APOLLO'S JULIA** (Vacc.) Born 11/29/51. Bred 11/6/55 to Gardenville Coronation King
Sire: Clora's Point Apollo
Dam: Quintinia's Bonnet, D
14000—692—9yrs—HIR—365C—2x

116—**WILGORLAN FARMS MAGNOLIA** (Vacc.) Born 10/25/53.
Bred 9/5/55 to Sterlingold Lord Wilgorlan.
Sire: Hominy Hill King's Courageous
Dam: Leeside Jewel Margie

117—**WILGORLAN FARMS EMERALD** (Vacc.) Born 8/2/55
Sire: Maple Lane Theresa's Newsboy
Dam: Maple Lane Sheik's Esteem

118—**WILGORLAN FARMS KAY** Born 2/11/56
Sire: Hominy Hill King's Courageous
Dam: Leeside Jewel Kathi, 6711—376—Sr3—305C—2x—275 days

LOT 24

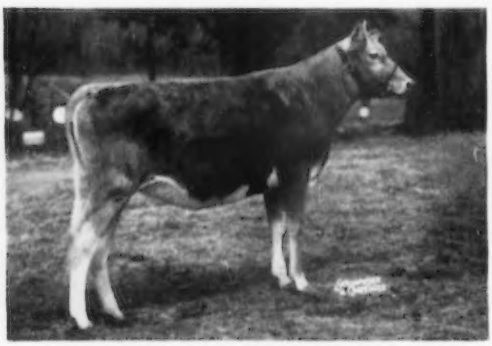

WILGORLAN FARMS LOTUS

LOT 69

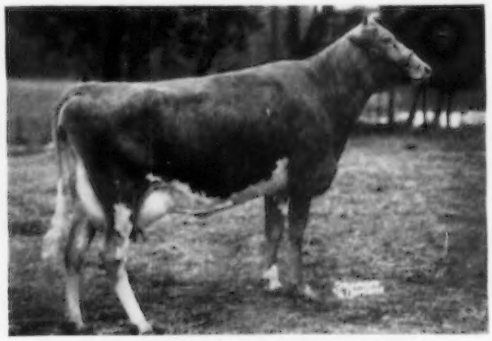

WILGORLAN FARMS PLUME

HOTELS Are—THE NASSAU TAVERN and PRINCETON INN in Princeton, N. J.
THE STACY-TRENT and THE HILDEBRECHT in Trenton, N. J.
THE DOYLESTOWN INN and FOUNTAIN HOUSE in Doylestown, Pa.
THE SLEEPY HOLLOW and TRENT MOTELS on U. S. 1, Trenton, N. J.

There will be 34 daughters and 3 sons of GARDENVILLE CORONATION KING in the Sale, and he is the Service Sire for 18. The progeny of this great sire have sold for approximately $350,000.

Progeny of GARDENVILLE CORONATION KING In The Sale

LOT 1

WILGORLAN FARMS SUCCESSFUL

LOT 26

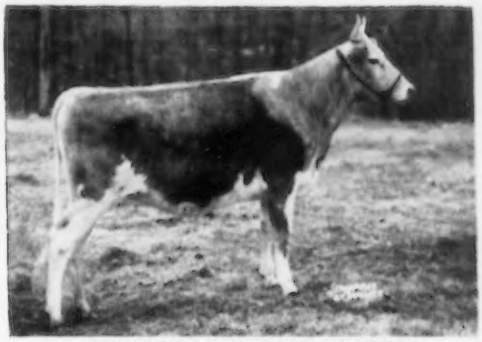

WILGORLAN FARMS LUSTER

LOT 10

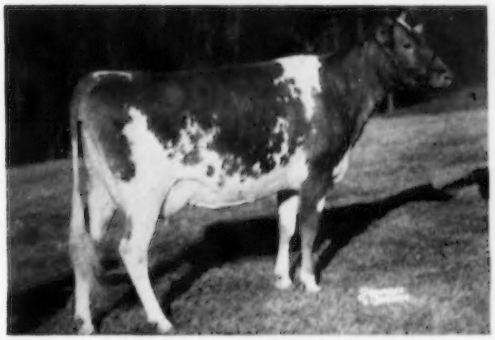

WILGORLAN FARMS TULIP

LOT 94

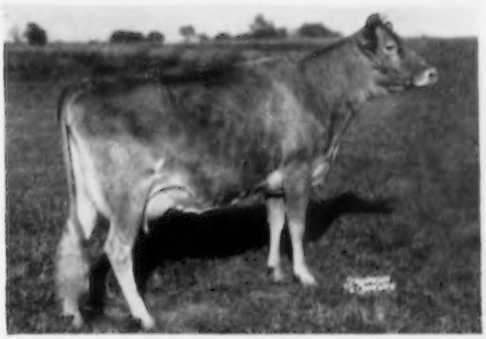

WILGORLAN FARMS GARLAND

LOT 76

WILGORLAN FARMS BERNADETTE

LOT 22

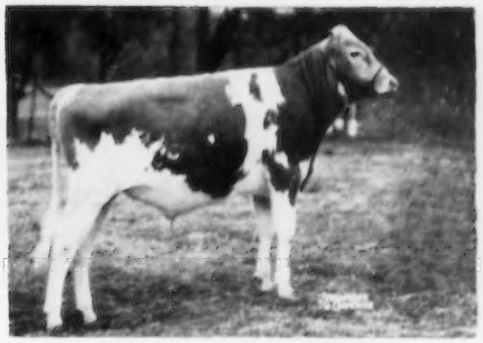

WILGORLAN FARMS LINK

FOR CATALOGS WRITE TO THE SALES MANAGERS

THE PATE SALES COMPANY, INC.
2064 Lawrenceville Road, TRENTON, N. J.

THE MERRYMAN COMPANY
SPARKS, MARYLAND

Consign To THE GUERNSEY SALE

MAY 12, 1956, INTERSTATE FAIRGROUNDS
TRENTON, N. J.

A BEAUTIFUL PAIR OF ROBINHOOD DAUGHTERS

TWINS WITH HIGH PRODUCTION

ELMHAVEN CORA
Born November 26, 1950
11282—537—Sr2—305C—2x
Mass. State Champion
*15095—*740—Sr3—365C—2x
Class Leader 7th milk, 8th fat
Fresh December 29, 1955

ELMHAVEN CORLISS
Born November 26, 1950
8806—420—Jr3—305C—2x
11007—572—Jr4—305C—2x
Fresh January 10, 1956
Their Dam: **ELMHAVEN CLEMENTINE**
11320—469—Sr4—365C

Their Sire — **ELMHAVEN'S ROBINHOOD.** 12 AR daughters, their high records, 10 daughters—305, 2 daughters—365, all 2x, average **11551 lbs. milk, 570 lbs. fat (actual).** His daughters include Elmhaven Patsy, 16637—782—5yrs—365C—2x (pending); Elmhaven Hilaria, 13527—682—6yrs—305C—2x; Elmhaven Ariana, 13839—633—7yrs—305C—2x; Elmhaven Robinhood's Marcia, 11998—574—5yrs—305C—2x, on retest with 11725—572—7yrs—2x in 217 days; Elmhaven Patsy Ann, 11275—612—Sr4—305—2x.

ROBINHOOD has 2 full sisters, Elmhaven Renee, 12909—640—Jr3—365, 14253—721—Jr4—365, and Elmhaven's Rowena, 11448—549—Sr2—365, 12178—637—7yrs—305C—2x (pending). He is a son of Rockingham His Highness, AR.

ACCORDING TO ALL INDICATIONS ROBINHOOD IS DEVELOPING INTO ONE OF THE GREATEST SIRES OF THE BREED AS MORE AND MORE DAUGHTERS COMPLETE THEIR RECORDS.

ROBINHOOD'S DAM

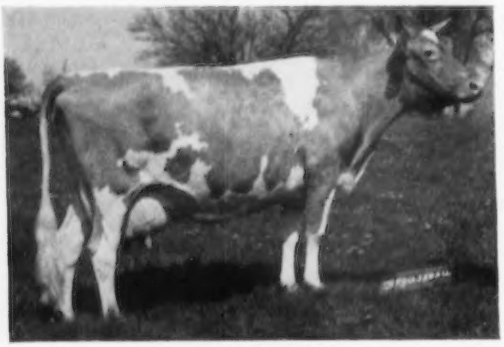

ELMHAVEN RUTH
13770—721—Sr2—365C, 15234—805—6yrs—365
13329—656—7yrs—305C

ROBINHOOD'S GRANDDAM

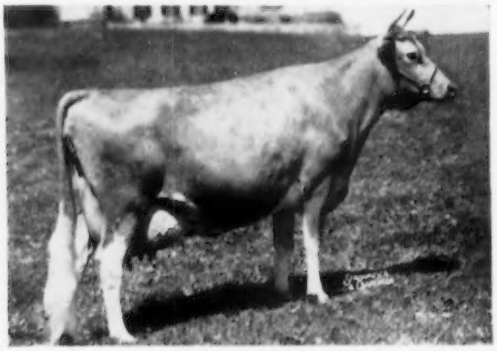

ROCKINGHAM HIGHLIGHT
14483—702—G, 16967—788—C
18635—875—A

DAM OF HIGHLIGHT

ROCKINGHAM ULTRA STAR
10538—533—F. 2 AR daughters.
Also paternal granddam of Dotty of West Side Farm.

GREAT GRANDDAM OF CORA AND CORLISS

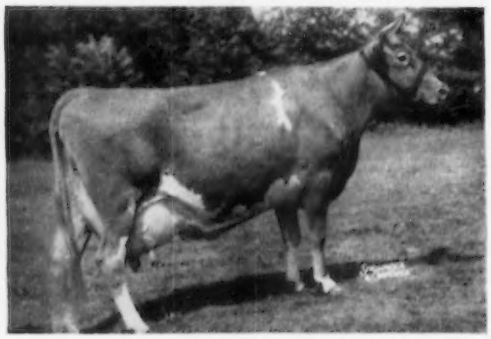

TAMWORTH ISABEL, VG '48
15778—826—A, 16590—920—A
4 AR sons, 5 AR daughters.

DON'T MISS THIS GREAT PAIR OF COWS FROM THE 4TH HIGHEST AR HERD IN 1955

ELM HAVEN FARMS — Dunstable, Massachusetts

M. O. LARTER, Owner

RALPH SOUZA, Herd Manager

Ideal Guernsey Farms

GOLDEN GUERNSEY

BUILDING ☆ FOR ☆ A ☆ CENTURY

"THE WORLD'S LARGEST HERD OF PURE BRED GUERNSEYS"

NO BUSINESS TRANSACTED ON SUNDAY

The Eastern Guernsey Sale, May 11, 1956

This is an outstanding lot of cattle. We did not get pictures taken, because we did not like to part with these animals. Any one will please you—even if you are hard to please! Mary's bull should be a great breed improver.

IDEAL'S MARPRISE

Born January 18, 1955

Sire: **IDEAL'S ENTERPRISE**
(Beacon—Ideal's L. D.'s Ella Mae, 23744—1137—Sr4—365C)

← Dam: **WELCOME LANE'S MARY**
18379—954—Sr3—365C
19043—1004—5yrs—365C
19550—1012—6yrs—365C
20356—1068—7yrs—365
20555—1049—8yrs—365
19970—1070—10yrs—365C
16271—915—11yrs—365
19971—1021—12yrs—365 (pending)

Herself

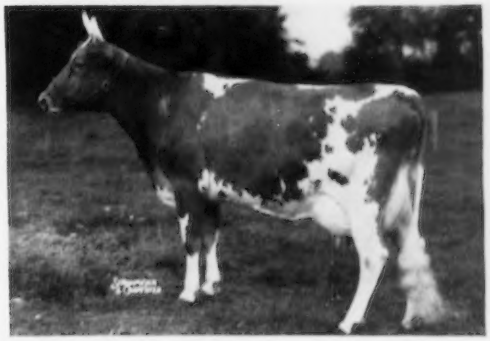

IDEAL'S GALLANT'S BEAUT

15041—712—Sr3 in 312 days
Born November 14, 1951

Sire: **IDEAL'S GALLANT**

Dam: **IDEAL'S PREDICTOR'S BEAUT**
14514—620—Jr4—365C

Bred October 13, 1955 to Ideal's Beacon.

Herself

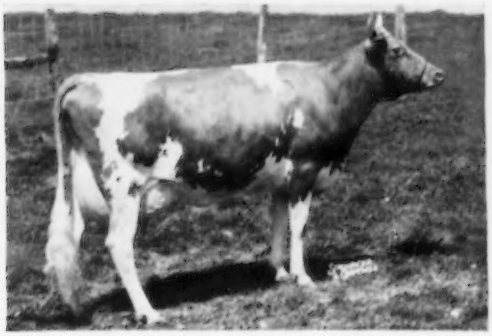

IDEAL'S WHITMAN'S IDA

12145—638—Jr2—365C
17608—868—Sr3—365C (pending)
Born June 8, 1951

Sire: **IDEAL'S WHITMAN**

Dam: **IDEAL'S STANDBEST IDA**

Fresh April 15, 1956. Will be open.

"IT'S ALL IN THE RECORDS"

JACOB TANIS & SONS, Proprietors
JOHN TANIS, D. V. M.
WILLIAM AULD, Herdsman

IDEAL GUERNSEY FARMS
Augusta - Sussex County - New Jersey

Ideal Guernsey Farms

GOLDEN GUERNSEY

BUILDING ☆ FOR ☆ A ☆ CENTURY

"THE WORLD'S LARGEST HERD OF PURE BRED GUERNSEYS"

NO BUSINESS TRANSACTED ON SUNDAY

The Eastern Guernsey Sale, May 11, 1956

IDEAL'S MARSHALL'S STARLIGHT

14747—811—Jr2—365. Born May 27, 1952.
Sire: **IDEAL'S MARSHALL LAD**
Dam: **IDEAL'S LADDIE'S STARLIGHT**
Bred July 30, 1955, to Ideal's Susie's Rose King
(Fairlawn Actor's Rose King—Ideal's Emperor's Susie).

IDEAL'S BEACON'S RENETTE

12672—651—Jr2—365
Born June 24, 1952
Sire: **IDEAL'S BEACON**
Dam: **SUMMITSTEAD'S ROSETTE**
12435—611—6yrs—305C—3x
15155—823—11yrs—365
Will be fresh and open.
Full Sister **IDEAL'S BEACON'S ROSETTE** →
13830—680—Jr2—365
17382—836—Sr3—365C
18835—911—Sr4—365C
19409—968—6yrs—365C
19031—936—7yrs—365C
20358—976—8yrs—365C
14322—697—9yrs in 238 days on test.

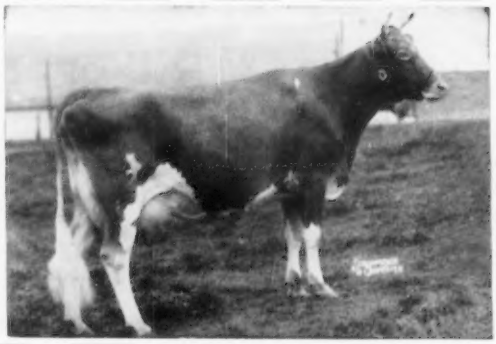

IDEAL'S SHIELD'S IDA JAN

Born October 13, 1953
Sire: **IDEAL'S SHIELD**
← Dam: **IDEAL'S BEACON'S IDA JAN**
17869—882—Sr3—365
Sold for $3,000, Franchester Sale, 1955 to Mr. J. C. Penney, Pre-Eminent Farm, Gallatin, Missouri.
Pasture-bred to Ideal's Nimble (full brother to Ideal's Beacon's Nina, 20385—1223—5yrs—365).

IDEAL'S G. S.' ROSALINE

Born January 3, 1954
Sire: **GARDENVILLE SUPREME**
Dam: **IDEAL'S L. D.'s ROSETTA** →
11906—620—Jr2—365
14569—755—Jr4—365C
17682—921—5yrs—365C
17931—993—6yrs—365
Pasture-bred to Ideal's Supreme's Troax (Gardenville Supreme—Ideal's Comet's Trixie, 15763—838—Jr3—365C).

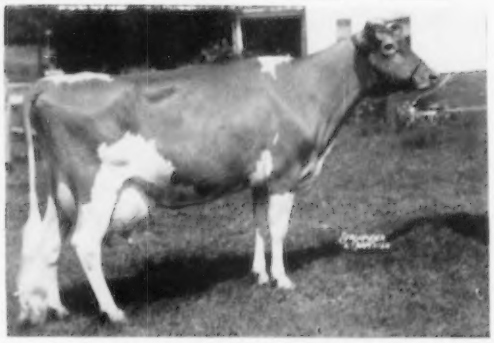

Plan to visit us before or after the Annual Meeting. You are always welcome at IDEAL.

"IT'S ALL IN THE RECORDS"

JACOB TANIS & SONS, Proprietors
JOHN TANIS, D. V. M.
WILLIAM AULD, Herdsman

GOLDEN GUERNSEY

IDEAL GUERNSEY FARMS
Augusta - Sussex County - New Jersey

Ideal Guernsey Farms

GOLDEN GUERNSEY

BUILDING ☆ FOR ☆ A ☆ CENTURY

"THE WORLD'S LARGEST HERD OF PURE BRED GUERNSEYS"

NO BUSINESS TRANSACTED ON SUNDAY

The Guernsey Sale, May 12, 1956

No pictures available because, again, we hesitated until the last to consign these outstanding animals. They are a grand lot. Look them over—I am sure they will please you.

IDEAL'S G. S' ANNA MAY

15200—850—Sr4—365C
19666—1095—5yrs—365C (pending)
Born March 8, 1949

Sire: **GARDENVILLE SUPREME**

Dam: **WELCOME LANE'S ANNA MAY**
11432—530—5yrs—305C—3x
14772—707—6yrs—365

Bred July 29, 1955 to Ideal's Beacon.

Paternal Sister

IDEAL'S G. S' SUSIE
15673—962—Jr2—365
18825—1130—Sr3—365

IDEAL'S WHITMAN'S DAISY

13856—838—Sr3—365C (pending)
Born June 8, 1951

Sire: **IDEAL'S WHITMAN**

Dam: **IDEAL'S STANDBEST DAISY**
15060—824—5yrs—365C

Will be fresh and open.

IDEAL'S WHITCOMB'S QUEEN

Born October 23, 1953

Sire: **IDEAL'S WHITCOMB**

Dam: **IDEAL'S L. D.'s QUEEN** ⟶
11094—509—Jr3—305C—3x
16478—843—Jr4—365C

Pasture-bred to Ideal's Nimble (full brother to Ideal's Beacon's Nina, 20385—1223—5yrs—365).

Dam

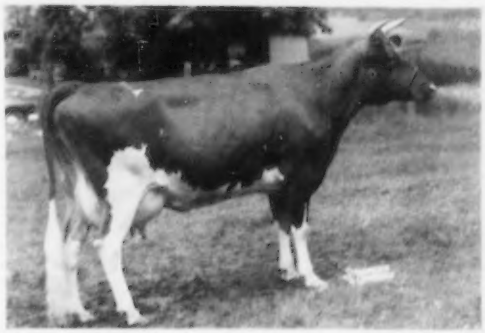

"IT'S ALL IN THE RECORDS"

JACOB TANIS & SONS, Proprietors
JOHN TANIS, D. V. M.
WILLIAM AULD, Herdsman

IDEAL GUERNSEY FARMS
Augusta - Sussex County - New Jersey

Ideal Guernsey Farms

GOLDEN GUERNSEY

BUILDING ☆ FOR ☆ A ☆ CENTURY

"THE WORLD'S LARGEST HERD OF PURE BRED GUERNSEYS"

NO BUSINESS TRANSACTED ON SUNDAY

The Guernsey Sale, May 12, 1956

IDEAL'S BEACON'S STARDUST

Born December 27, 1953

Sire: **IDEAL'S BEACON**

Dam: **IDEAL'S DAIRY BOY'S STARLIGHT**
15509—823—6yrs—365

Pasture-bred to Ideal's Beau (Ideal's Standbest—Ideal's L. D.'s Beaut, 22220—1120—Sr4—365).

Dam

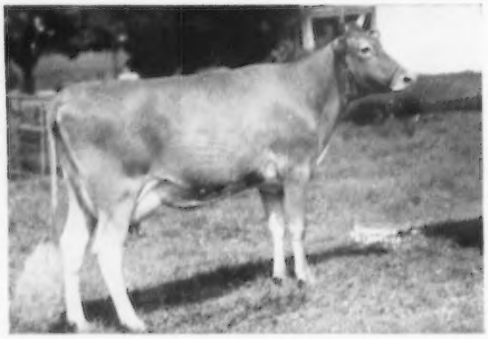

IDEAL'S ADMIRAL'S DORA

Born February 22, 1954

Sire: **IDEAL'S ADMIRAL**

← Dam: **IDEAL'S BEACON'S DORA**
13611—623—Jr2—365C

Pasture-bred to Ideal's Sultan (Beacon—Ideal's Wistar's S. Susie, 18184—1001—5yrs—365).

IDEAL'S STANDBEST MARTHA

Born June 3, 1954

Sire: **IDEAL'S STANDBEST**

Dam: **IDEAL'S MARSHALL'S MARTHA**
13264—700—Sr4—365

Bred December 13, 1955 to Ideal's Superline (Ideal's Superior—Ideal's L. D.'s Shirly, 14675—781—Jr2—365C).

Service Sire

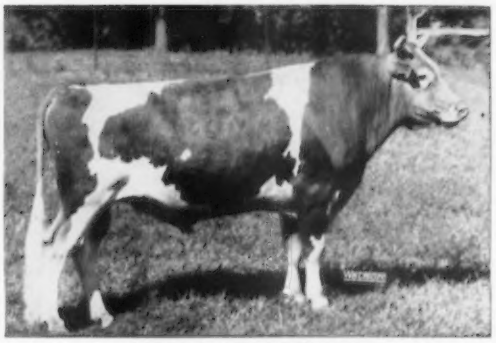

IDEAL'S SUPERLINE

Plan to visit us before or after the Annual Meeting. You are always welcome at IDEAL.

"IT'S ALL IN THE RECORDS"

JACOB TANIS & SONS, Proprietors
JOHN TANIS, D. V. M.
WILLIAM AULD, Herdsman

IDEAL GUERNSEY FARMS
Augusta - Sussex County - New Jersey

Home of . . .
High Test and Production

VISIT → FLYING HORSE FARM
South Hamilton, Mass.

We Are Consigning To THE GUERNSEY SALE, Trenton Interstate Fairgrounds, TRENTON, N. J. — Saturday, May 12, 1956

A CHOICE BRED HEIFER BY MUSICMAKER

IN THE SALE

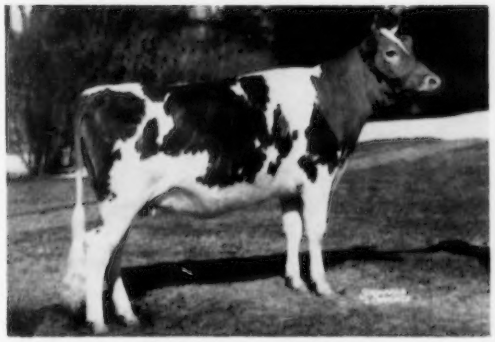

FLYING HORSE M'S QUENELL (Vacc.)
Born April 9, 1954
Bred November 16, 1955, to Fairlawn K. King
(The LADYSHIP Family)

Her Sire (The FLUTE Family)

FLYING HORSE MUSICMAKER, AR
1st Bull Calf, Essex County Spring Show, Jr. Champion, 1950. Sr. and Gr. Ch., 1951, 1952 Essex County Spring Show.

HER DAM

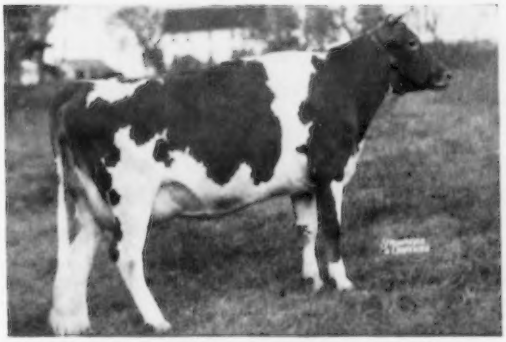

FLYING HORSE SELECT'S QUENELLA
11031—560—Jr2—365C—3x
17467—866—Sr4—365—3x
16414—768—7yrs—365C—3x

HER SIRE'S DAM

ALFALFA FARM FLUTE (VG '48)
13250—775—Jr2—365C—3x
16206—962—Jr3—365C—3x
12499—756—Jr4—305C—2x
15961—970—5yrs—365C—3x
Sr. and Gr. Ch., Topsfield, 1939.
8 AR sons, 2 AR daughters.

For Catalogs Write THE MERRYMAN CO., Sparks, Maryland.

T. B. Accredited — VISITORS ALWAYS WELCOME — Mass. Abortion Free No. 60

FLYING HORSE FARM

South Hamilton, Massachusetts

Please address correspondence to . . . COREY C. GAREY, Manager — GRAHAM FOSTER, Herdsman

Maplewood Farms, Ltd., Dispersal

MR. AND MRS. JOHN M. GLEN, Owners — FRED NICHOLSON, Manager

MAPLE, ONTARIO — — MONDAY, MAY 28, 1956, 10:30 A. M.

130 HEAD — 6 BULLS — 65 COWS — 25 BRED HEIFERS — 36 OPEN HEIFERS

MAPLEWOOD GUERNSEYS are one of the outstanding herds in Canada. The foundation included great cows purchased both in Canada and the United States. In the selection of a herd sire Mr. Glen was extremely fortunate in securing **McDONALD FARMS LE ROYALIST** whose three nearest dams were classified Excellent, and although he is just 5 years old, has proven himself worthy to head any Guernsey herd. We present the picture proof —

A SON AND FIVE DAUGHTERS

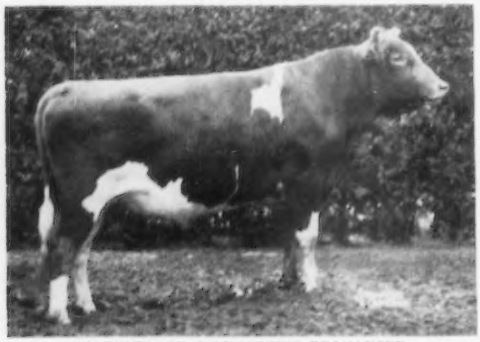

MAPLEWOOD ROYALIST'S BRIGADIER
Dropped December 9, 1953. Dam: **WEY ACRES LEVITY SHERRY** (E-In Sale), 15701—709—Jr2—365C, 17684—799—Sr4—365, 17980—821—6yrs—305C—2x. World's Record when made. 13286—669—7yrs—305C—2x. 16823—712—8yrs—305C—2x. On retest milking over 80 lbs. 4475—196 in 64 days. Fresh Jan. 22. Sherry is also dam of **MAPLEWOOD ROYALIST'S SHERRY** (In sale), a full sister to Brigadier. Bred April 6 to McDonald Farms Pre Rex.

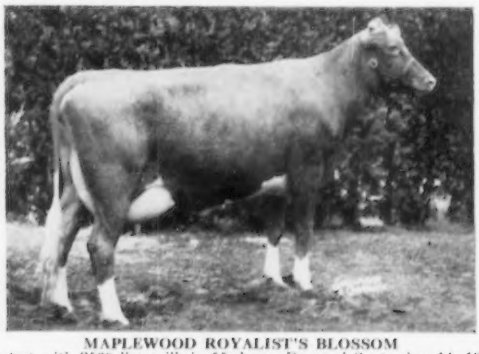

MAPLEWOOD ROYALIST'S BLOSSOM
On test with 2560 lbs. milk in 55 days. Dropped September 14, 1953. Fresh February 16. Dam: **BEN TULLOCH J. FORTUNE** (In Sale), 7815—439—2yrs—305—2x. 6263—281—Jr2 in 159 days, still milking. Bred March 17 to Brigadier.

MAPLEWOOD ROYALIST'S BEVERLEY
On test with 1816 lbs. milk in 42 days. Dropped November 23, 1953. Fresh February 22. Dam: **BEN TULLOCH BRENDA** (In Sale), 9088—504—4yrs—305—2x, 9635—535—5yrs—305—2x.

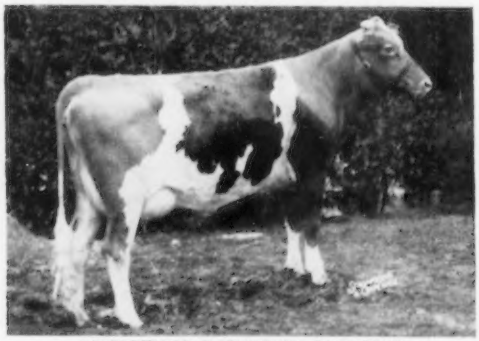

MAPLEWOOD ROYALIST'S BLONDINE
On test with 2330 lbs. milk in 55 days. Dropped October 10, 1953. Fresh February 10. **HEIFER, MAPLEWOOD B. EMPRESS** (In Sale). Dam: **BEN TULLOCH RAYMOST ROSE** (In Sale with 2 other daughters). 13714—625—Jr2—365. 10487—499—6yrs—305—2x. 10402—545—7yrs—305—2x. 12686—592—8yrs—305—2x. 4465—196 in 81 days. 2x. Fresh Jan. 7, heifer, Maplewood B. Elaine.

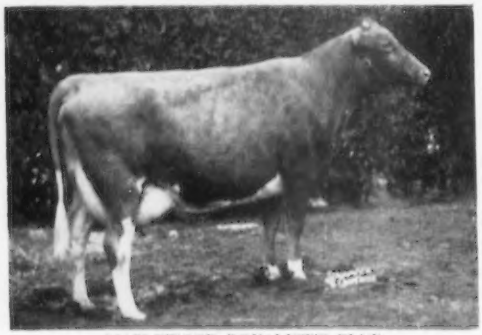

MAPLEWOOD ROYALIST'S BLUE
On test with 2282 lbs. milk in 52 days. Dropped October 21, 1953. Fresh February 14. Dam: **HIGH MOWING FIELD DAY** (In Sale), 9370—463—3yrs—305—2x. 13346—628—4yrs—305—2x. 11194—526—6yrs—305—2x (pending).

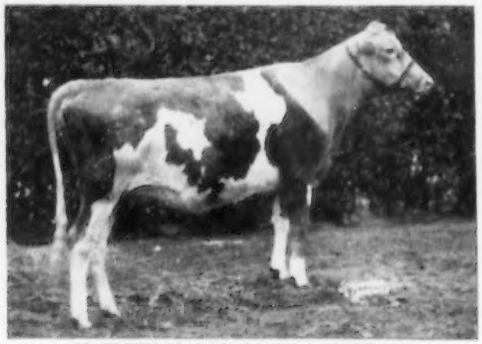

MAPLEWOOD ROYALIST'S BUTTERCUP
Dropped December 23, 1953. Will be fresh before sale. Dam: **BEN TULLOCH JUDITH**, 10020—517—3yrs—305—2x.

SALE MANAGED BY — FOR CATALOGS WRITE — **THE MERRYMAN COMPANY, SPARKS, MARYLAND** — Assisted by — THE YORK-SIMCOE GUERNSEY CLUB, NEWMARKET, ONTARIO. M. G. SCHWARTZ, MANAGER, TANNERY HILL FARM, KING, ONT. — PHONE: KING 36R1 — HAROLD CLAPP, MANAGER, FRASERDALE FARM, CONCORD, ONTARIO, PHONE: AVENUE 5-2344.

Louis McL. Merryman, Sparks, Md.
Phone: Cockeysville (Md.) 57

John B. Merryman, Sparks, Md.
Phone: Manor 561-W-3

George W. (Dutch) Snyder, St. Johns, Pa.
Phone: Drums, Parkview, 3-2251

Maplewood Farms, Ltd., Dispersal

MAPLE, ONTARIO — — MONDAY, MAY 28, 1956, 10:30 A. M.

Maplewood Farm is located south of Maple on Keele Street, 3½ miles north of Highway 7. From Toronto take Highway 11 to Thornhill, turn left on Highway 7—go 3¾ miles to Keele Street and turn North.

THE THORNCREST MOTEL, THORNHILL, WILL BE SALES HEADQUARTERS.

The Excellent uddered dam of LE ROYALIST and the working end of his first five daughters in milk.

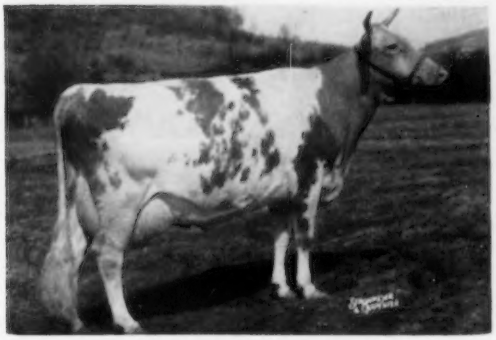

McDONALD FARMS PRE JEDETTA
13006—705—5yrsC. Classified Excellent—sold for $8,500. Sr. & Gr. Ch., N. Y., 1950. Best Uddered Cow, 1948, 1950. Member 1st Get of Sire, 1950, 1951, National Guernsey Show. PRE JEDETTA is from the Darnley's Snow Queen family, which is one of the tops at McDonald Farms and has consistently reproduced outstanding sires. Pre Jedetta herself was an outstanding show winner, and is dam of 5 sons in service in prominent herds.

Udder of MAPLEWOOD ROYALIST'S BLOSSOM
Dropped September 14, 1953. Fresh February 16, and has made 2560 lbs. milk and 120 lbs. fat in 55 days—2x.

Udder of MAPLEWOOD ROYALIST'S BLUE
Dropped October 21, 1953. Fresh February 14, and has made 2282 lbs. milk and 104 lbs. fat in 52 days, 2x.

Udder of MAPLEWOOD ROYALIST'S BLONDINE
Dropped October 10, 1953. Fresh February 10, and has made 2336 lbs. milk and 114 lbs. fat in 55 days, 2x.

Udder of MAPLEWOOD ROYALIST'S BLANCHE
Dropped December 16, 1953. Fresh February 24, and has made 1636 lbs. milk and 98 lbs. fat in 41 days, 2x.

Udder of MAPLEWOOD ROYALIST'S BEVERLEY
Dropped November 23, 1953. Fresh February 22, and has made 1816 lbs. milk and 82 lbs. fat in 42 days, 2x.

The first 5 daughters whose udders are pictured above, freshened at an average of 27½ months, and since calving have averaged 43.3 lbs. milk and 1.99 lbs. fat per day on 2x milking. As a group, from our observation, the LE ROYALIST daughters are larger than their dams, have superior udders, both front and rear, and produce more milk. The bull, himself, is an exceptional individual, having been Reserve Grand Champion at the Royal Winter Fair as a Jr. Yearling, and 1st at the National Guernsey Show, 1952.

FOR CATALOGS WRITE

THE MERRYMAN COMPANY Phone: Cockeysville 57 **SPARKS, MARYLAND**

Some Of The Females That Are Selling In The MAPLEWOOD FARMS, LTD., DISPERSAL

MAPLE, ONTARIO — 10:30 A. M. — MONDAY, MAY 28, 1956

CAUMSETT INDIAN SUNSTONE
14127—631—Jr3, 10572—482—4yrs—365—2x 12230—635—6yrs—365—2x, 7532—346 in 196 days—2x. Classified Excellent, 1951, 1952, 1956

Sold for $6,600, McDonald, 1950; resold for $9,500, Pebblebrook, 1952. 1st 2 Yrs., Ohio, Mich., 1950; 1st 3 Yrs., Ohio, Mich., 1951; Grand Champion, C. N. E., 1954; Grand Champion, Royal Winter Fair, 1954.

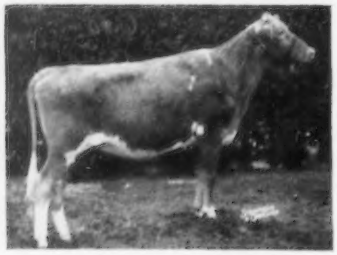

MAPLEWOOD SUNSTONE
Dropped June 26, 1954

MAPLEWOOD SUNSTONE 2d
Dropped September 17, 1955

These heifers are extremely attractive full sisters sired by High Mowing Illustrious (Lot 2), he out of Sterlingold Valorie, VG, 19888—1007—8yrsC, and they combine the best of the Caumsett, Foremost and McDonald breeding. They and their dam will greatly add to a breeding program.

INDIAN SUNSTONE comes from one of the strongest female lines in the Guernsey breed, and she sells bred January 4 to Maplewood Royalist's Brigadier, the son of SHERRY, along with 2 daughters.

HEREWARD PILOT'S MOLLIE
9556—535—2yrs—305—2x, 11008—633—3yrs—305—2x, 1187 in 25 days—2x. Fresh March 3, BULL (In Sale). Maplewood Royalist's Emblem. Mollie is by Doneddy Pilot, that has 2 other daughters in sale, all with the same extreme dairy character as Mollie, that has 2 sons and a daughter in the sale.

FRASERDALE ADMIRAL'S FESSIE
10160—409—2yrs—805—2x, 3496—146 in 73 days—2x, still milking. Fresh January 15, heifer, Maplewood B. Esther. Fessie is one of the good daughters of Hominy Hill Admiral that has sired a top group at Fraserdale.

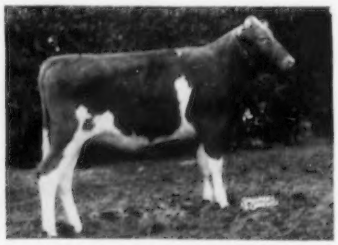

MAPLEWOOD ROYALIST'S DUCHESS
Dropped January 1, 1955
2nd Jr. Calf, Royal Winter Fair, 1955. A daughter of Le Royalist out of Fraserdale Admiral's Fessie. A top Junior Yearling prospect.

OBERLAND BEAUTIFUL
9325—477—Jr3—305C—2x, 13147—686—5yrsC, 9609—489—8yrs—305—2x, 11656—566—9yrs—305—2x, 490 in 12 days. Fresh March 13, bull, sold. Beautiful heads one of the good cow families at Maplewood. She sells with 2 daughters by Royalist, a daughter by McDonald Farms High Oneida, that also has 2 daughters.

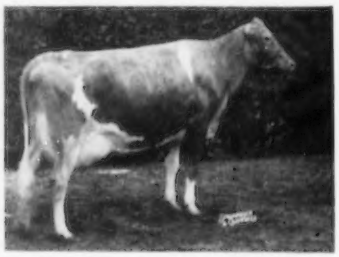

OBERLAND MELBO'S BELINDA
8634—447—2yrs—305—2x, 1005 in 21 days. Fresh March 9, bull, sold. A beautiful uddered cow by Fairlawn K. Melbo, selling with a daughter by a son of Beautiful.

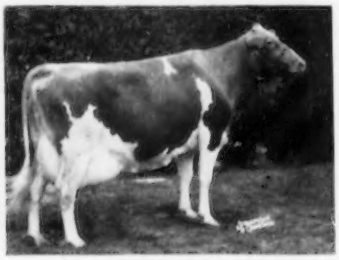

BONA VISTA ACTOR'S PATRICIA
10057—537—2yrs—365—2x. 11425—592—3yrs—305—2x, 932 in 18 days—2x. Fresh March 10, bull, sold. Classified Very Good. A strong lovely uddered young cow sired by a son of Fairlawn Actor's Trumpet, dam by Supreme's General, next dam by Patricia's St. Patrick.

Sale managed by:
THE MERRYMAN COMPANY
SPARKS, MARYLAND

Assisted by . . . THE YORK-SIMCOE GUERNSEY CLUB, NEWMARKET, ONTARIO, M. G. SCHWARTZ, MANAGER, TANNERY HILL FARM, KING, ONTARIO—PHONE: KING 36R1—HAROLD CLAPP, MANAGER, FRASERDALE FARM, CONCORD, ONTARIO, PHONE: AVENUE 5-2344

FOR CATALOGS WRITE — **THE MERRYMAN COMPANY, SPARKS, MARYLAND**

Louis McL. Merryman, Sparks, Md.
Phone: Cockeysville (Md.) 57

John B. Merryman, Sparks, Md.
Phone: Manor 561-W-3

George W. (Dutch) Snyder, St. Johns, Pa.
Phone: Drums, Parkview, 3-2251

APPLEBROOK FARMS

PURE BRED GUERNSEYS

CHARLES P. O'CONNOR, Owner — **WEST CHESTER - R. D. 3 - PA.** — DONALD G. BROWN, Manager

On Paoli Pike at Goshenville — Pa. Route No. 202
Office Phone: West Chester, 1920
Federal and State Accredited Herd

McDonald Farms ..SALE.. CORTLAND NEW YORK MAY 14 1956

A PREDICTION JR. DAUGHTER

HALF-SISTER TO THE 1955 ALL-AMERICAN JUNIOR YEARLING HEIFER

Consigned to the 8th McDONALD SALE, Cortland, New York, May 14

DON'T MISS THIS ONE — IN THE SALE

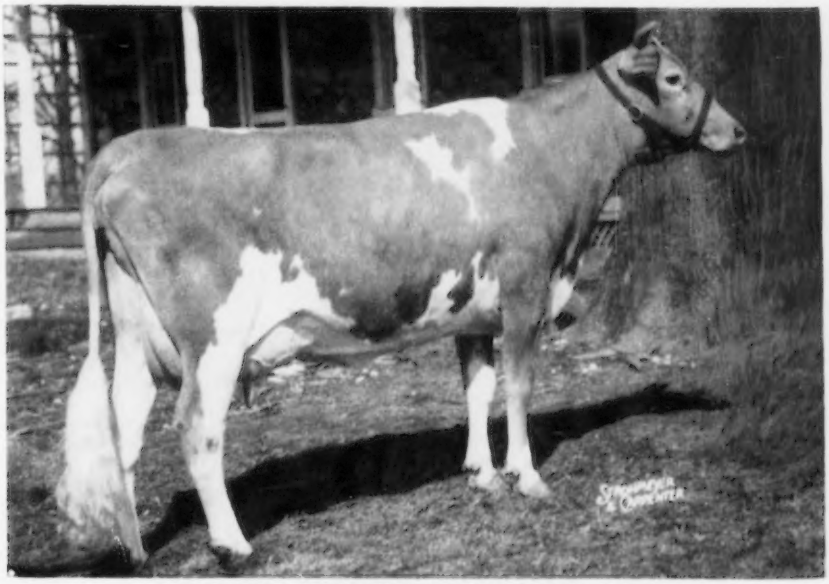

APPLEBROOK PREDICTION PRUDENCE (Vacc.)
Born September 28, 1951
Due April 8, 1956 . . . Selling open.
8000—385—Jr2—305C—2x
12532—671—Jr3C—HIR—995 T. M. (pending)

Sire: **McDONALD FARMS PREDICTION JR.**
45 daughters in our herd, 25 bred to him.

Dam: **BRIAN BORU ROYAL PRESENT**
10890—508—Jr4—305—3x
A daughter of Woodacres Royal Prince.

A Paternal Sister

APPLEBROOK PREDICTION'S IRENE
12802—711—Sr2C
On retest milking over 60 lbs. as a Jr4.

Her Sire's Dam (E)

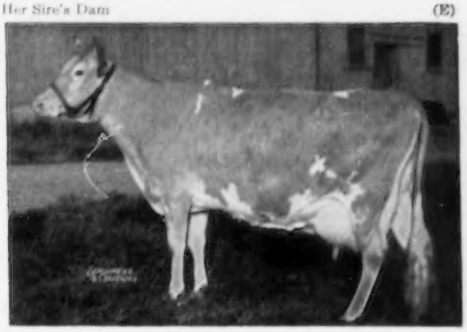

McDONALD FARMS COQUETTE
(E '47 '50)
13928—708—Jr2

McDonald Farms ..SALE.. CORTLAND NEW YORK MAY 14 1956

The EIGHTH McDONALD SALE

Cortland, New York — Monday, May 14, 1956 — 1:00 P. M.

55 HEAD — 6 Bulls — 25 Cows — 21 Bred Heifers — 3 Open Heifers

Presenting six more consignments to the sale.

From this sale will again come Excellents, Class Leaders and Show Winners, all carrying McDonald Farms breeding. The six bulls selected and reserved for this sale have all the type and inheritance to warrant their service in any herd.

There will be a parade of the sale cattle and a party Sunday afternoon.

IN SALE

McDONALD FARMS PRE VIRGINIA

Entered in 1958 Futurity. Dropped July 21, 1954. Bred February 25 to McDonald Farms Jolly Paragon.

Sire: McDonald Farms Prediction

Dam: McDonald Farms Pert Rainbow (VG)

12598—664—Jr2C, 8720—482—162 days—HIR—2x on retest.

A chance to buy a daughter of McDonald Farms Prediction. Dam on test — should make about 900 lbs. on 2x. Due in November to Jolly Paragon. — Consigned by McDonald Farms, Cortland, N. Y.

IN SALE

WOODSIDE HALL ULIKA

3rd Jr. Calf, Md., 1954; Jr. Ch., Western Md. Field Day, 1955; Jr. Ch., Montgomery Co. Fair, 1955. Dropped January 6, 1954. Bred October 11, 1955 to Mulhocaway Butterfat Lad.

Sire: McDonald Farms Jeweler

Dam: Woodside Hall Lady Lottie, 13039—690—7yrs—HIR—365—2x, 3347—175—9yrs in 81 days, on test.

This heifer has size and balance, a top 2-year-old prospect. — Consigned by Fred C. Downey, Woodside Hall Farms, Williamsport, Md.

SON IN SALE

McDONALD FARMS LE PROPHETESS (VG)

11278—649—Jr2, 13719—765—Jr4C, 6046—320—5yrs—305—2x in 135 days.

Sire: McDonald Farms S. Leader

Dam: McDonald Farms Gem (E), 13335—690—G, 14107—759—Jr4C, 11417—527—10yrs—305C—2x

Her son in sale — **McDONALD FARMS RIVAL WADE,** dropped October 14, 1955, by McDonald Farms Pre Rival, All-American Aged Bull, 1955. Wade, a very typy calf, is a line-bred Prediction from the Harriet family. — Consigned by McDonald Farms, Cortland, N. Y.

DAUGHTER IN SALE

CEDARCROFT MASTER'S LELAH

9522—548—Jr3—305C—2x, 10381—630—Jr4—305C—3x. Dam of **CEDARCROFT HONOR'S LOVELY,** in sale, 10621—584—Sr2—2x.

LELAH is one of the best daughters of Flying Horse Master's Don, and her dam, Cedarcroft Lovely, E, 8975—511—Sr3—305C—2x, 12732—697—Sr4—365, 12982—707—7yrs—365, was selected by W. W. Fitzpatrick for Quail Roost. — Consigned by Cecil White, Cedarcroft Farm, Mt. Vernon, Wash.

DAUGHTER IN SALE

DONEDDY ROYAL BRIDGET (VG)

15377—751—2yrs—365—3x, 18449—911—5yrs—365—3x, 15457—800—6yrs—305—3x, 13626—670—7yrs—305—2x, 17991—923—8yrs—365—3x. Royal Bridget's daughter by McDonald Farms Pre Rex, in sale — **FRASERDALE REX'S JESSIE,** 1st Sr. Calf, London, 2nd C.N.E., 5th, Royal, 1955. Dropped October 24, 1954 and bred March 15, to Maplewood Royalist's Brigadier. A lovely heifer that should go a long way as a Senior Yearling this year. Her sire is one of the best young sires in the breed. — Consigned to Jack Fraser, Fraserdale Farm, Concord, Ontario.

DAUGHTER IN SALE

WESTERN GLOW MARTHA

$7,500 (VG)

11611—539—GGG, 13839—628—CCC

Martha's daughter in sale — **WESTERN GLOW MARTHA MAY,** Excellent, 9331—501—Jr2—HIR—305C—2x, dropped November 26, 1951, fresh April 11, by Big Ben of Aldarra. Martha May is a beautiful cow by a son of May's Royal, and combines two of the best families on the Coast. — Consigned by James P. Olson, Mt. Vernon, Wash.

FOR CATALOGS WRITE—**THE MERRYMAN COMPANY, SPARKS, MARYLAND**

Louis McL. Merryman, Sparks, Md.
Phone: Cockeysville (Md.) 57

John B. Merryman, Sparks, Md.
Phone: Manor 561-W-3

George W. (Dutch) Snyder, St. Johns, Pa.
Phone: Drums, Parkview, 3-2251

A Heritor Out Of An Excellent Cow

CONSIGNED . . . **8th McDONALD SALE, Monday, May 14, 1956**
Cortland, New York

→ **GRACELAND HERITOR'S ADELLA** (V.acc.)
Born May 14, 1949

Fresh the latter part of March and selling open.
13404—723—5yrs
Adella is by a double Melba bull

Sire: **RIEGELDALE MELBA'S HERITOR, AR.** He is sired by Riegeldale Melba's Emory, AR ($30,000) and out of a daughter of Melba (see below).

Her Sire's Dam

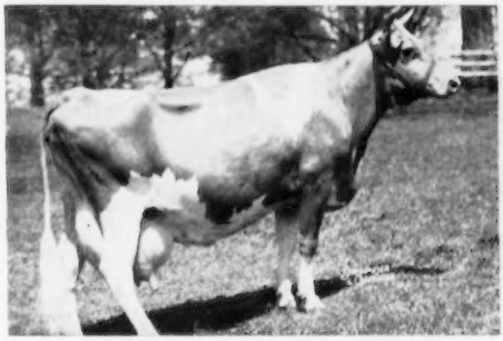

RIEGELDALE MELBA'S BETSEY
16914—914—8yrs, 15800—862—15yrs. 4 AR daughters, 1 over 900, another over 800, all over 600 lbs. fat.

Dam of Melba's Betsey

GREEN MEADOW MELBA (VG at 15½ yrs)
15342—*963—Sr2—365C—3x, National Class Leader for 20 years. Now 2nd place for fat. 2 AR sons, 7 AR daughters.

Her Dam (E)

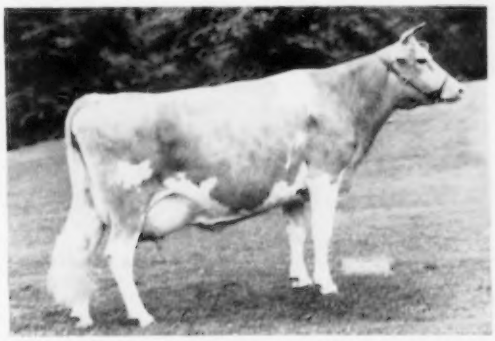

SOUTH WIND DARNALL'S ADELLA (E '51 '52)
14887—633—Sr3. Sold for $3,400. A daughter of **McDonald Farms Darnall, AR.**

Her Dam's Dam (VG)

BOULDER HILL'S ADELLA (VG '47)
15920—671—6yrs—365C—3x

For catalogs write **The Merryman Co., Sparks, Md.**

Graceland Guernsey Farms

MR. AND MRS. O. C. BELT
Owners
Phone: AD-4121

PICKERINGTON, OHIO

RALPH TURLEY
Manager
Phone: Fr 7-7143

OUR CONSIGNMENT

to the 8th McDONALD FARMS SALE, at the farm, Cortland, New York, on May 14, 1956

Lot 1—**McDONALD FARMS PRE WILLIAM,** born March 11, 1955. A son of the very prepotent sire, McDonald Farms Prediction, out of one of his best granddaughters, Riverview Lad's Bountiful, Excellent, 15770—823—7yrsC (pending). Six records average 11758—621 all 2x milking but one. From one of the best breeding families in the Northwest. One maternal sister 809—305C—2x; one 729—305C—2x. A daughter of Bountiful topped the All Western Classic Sale, 1955 at $4,200, 6th highest female at auction in 1955. A Langwater Traveler bottom line. Bountiful's sire is McDonald Farms Dairy Lad, 5 Excellent daughters. William will be one of the last sons of McDonald Farms Prediction to be offered at auction. We will have several females bred to William artificially by sale time. A maternal brother held for herd sire at Riverview Farms.

Lot 2—**McDONALD FARMS MISTER WARD,** born March 5, 1955. A son of McDonald Farms Premier whose eight daughters in milk at the farm indicate he will be one of the very best sons of McDonald Farms Prediction. Ward's dam is McDonald Farms Donita, 770—AA, Excellent daughter of Foremost Prediction out of the Green Meadow Monita family. Two Donita daughters have recently finished with over 800, a daughter of her full sister over 800, and a granddaughter of Donita over 800. Donita's two daughters and her granddaughter all over 16,000 lbs. of milk. Good udders and consistent production are strongly inherited in this family. Ward's full brother is Getting some very nice calves at Windy Hill. We will have several females bred to him artificially at sale time.

Lot 3—**McDONALD FARMS THOR'S WATT,** born November 17, 1955. A double grandson of McDonald Farms Prediction out of a full sister to McDonald Farms Prediction Jr., one of the great transmitting sons of McDonald Farms Coquette and McDonald Farms Prediction. Coquette is a full sister to Rosemount Rex whose story was written up in the March 1, 1956 Journal. This is one of our very best female lines. Watt is sired by McDonald Farms Pre Thor ($12,000 to Glenville), a full brother to McDonald Farms Premier, out of McDonald Farms Pre Twinkle, that we consider one of the best 2-year-olds we have bred. Their dam, McDonald Farms S. Marguerite, at Henslee Farms, is one of the really great Guernsey cows.

Lot 4—**McDONALD FARMS LE WONDER BOY,** born June 27, 1955. A top Leader son of the Excellent McDonald Farms Prediction daughter, Hidden Valley Fancy, 16002—877—5yrsC. Fancy is proving to be a great brood cow in her own right. Three All-Americans and 1 Reserve All-American came from this female line in 1955. All were the same combination of blood that produced Wonder Boy. His full brother is Getting a nice group of calves in John Worthington's herd at Bel Air, Maryland. McDonald Farms Pre Rival, twice All-American, is a 3/4 brother-in-blood to Fancy.

Lot 5—**McDONALD FARMS RIVAL WADE,** born October 14, 1955. A show son of McDonald Farms Pre Rival, twice All-American, out of a Very Good Leader daughter of McDonald Farms Gem (full sister to McDonald Farms Prediction), McDonald Farms Le Prophetess, 765—Jr4C; on retest, 6046—320—5yrs in 135 days, 2x. Prophetess is one of the six top daughters of McDonald Farms Gem in the herd, that includes the 1955 All-American Four-Year-Old. All-American inheritance is strong on both sides of his pedigree.

Lot 6—**McDONALD FARMS ROYAL WINSTON,** born June 29, 1955. A very good type son of McDonald Farms Jolly Paragon (Neptune—Della) out of the Excellent, 790 lb. St. Albans Grandee Pretty Spot. One of the top cows we saw in New England on our trip this winter was St. Albans Monarch Pretty Spot (21324—1086—Sr4, 2nd milk, 5th fat), a maternal sister to our Grandee Pretty Spot cow. Monarch's Pretty Spot is sired by a maternal brother to Neptune, thereby making this calf closely related to her top and bottom. The Pretty Spot family is one of the best transmitting families ever developed in the Mid-West.

Every one of these young sires are from families of exceptional transmitting ability on both sides of their pedigree.

THE FEMALES

Lot 7—**McDONALD FARMS ROYAL SILVENE,** born April 23, 1952. 10060—627—Jr2C; on retest, 5671—311—Sr3 in 119 days. A Paragon daughter out of one of the best transmitting daughters of McDonald Farms Prediction, McDonald Farms Pre Psyche, 10730—571—Sr4—305C—2x, on show circuit. Psyche has twice been a member of an All-American Get of Sire, and her dam was a member of an undefeated Get of Foremost Prediction in 1947. Silvene's 3/4 sister, McDonald Farms Jolly Token, was All-American 1954, and Reserve All-American 1955, and is a great two-year-old. A full sister to Royal Silvene is our best senior yearling prospect for 1956. Silvene has an udder about as good as cows have, and it is honestly inherited.

Lot 8—**McDONALD FARMS MISS VERLINDA,** born February 15, 1954. One of the very best heifers on the farm. Verlinda is big, deep, powerful with excellent udder promise. A Premier (McDonald Farms Prediction—McDonald Farms S. Marguerite, Excellent, 792—Sr4C, $11,750) daughter of McDonald Farms Elcena, 770—Sr4, Very Good daughter of Douglaston Lady Augusta. Verlinda is one of the most promising heifers we have ever offered. Due to freshen July 23 to the service of McDonald Farms Le Valiant (Leader—Dolly). Verlinda is nominated for the 1957 Futurity.

Lot 9—**McDONALD FARMS MISS VERONA,** born April 26, 1954. Another beautiful Premier daughter out of a 600 pound two-year-old Leader that was out of a show winning daughter of McDonald Farms Prediction; next dam, Sovereign's Imogene; next dam, Calculator's Margaret, all proved brood cows. This heifer's type and inheritance also warranted nomination for the 1957 Futurity. Due to freshen August 11, 1956 to the service of McDonald Farms Le Valiant.

Lot 10—**McDONALD FARMS IDEAL OKA,** born March 21, 1949. 11866—660—Jr2C. On retest, 7392—428—5yrs in 222 days—2x. Classified VG '54. Ideal Oka is a full sister to McDonald Farms Ideal Suzanne, 11144—610—Jr2C (pending). A daughter of McDonald Farms Ideal out of McDonald Farms Ioka (E '47), 8 records include 13289—695—Jr3. Ioka is one of 4 Excellent full sisters out of the McDonald Farms Blueblood family. McDonald Farms D. Monogirl is from the same female line. OKA is due November 7, 1956 to McDonald Farms Premier.

Lot 11—**McDONALD FARMS FORE SADELIA,** born July 26, 1952. 9319—556—Jr2C (pending). A McDonald's Foremost Prediction daughter of a Very Good, 700 pound Foremost Prediction daughter. A very good

BREED BY CHOICE NOT BY CHANCE

McDONALD FARMS **Cortland, New York**

J. M. McDONALD, Owner H. H. THOMAS, Herdsman K. C. SLY, Manager

uddered cow that will continue to improve in production and conformation for several years. She is a maternal sister to the Excellent-800 pound cow. McDonald Farms Heritage, a family that has consistently bred good dairy cows. Will be bred before sale day.

Lot 12—**McDONALD FARMS PRE VIRGINIA,** born July 21, 1954. One of the most promising of the young daughters of McDonald Farms Prediction. Her dam, McDonald Farms Pert Rainbow (McDonald Farms Traveler daughter) classified Very Good as a two-year-old and made 12598—664—Jr2C. She was sold in the New York State Sale and on retest has produced 8700 of milk and 482 of fat in 162 days on 2x milking. Bred February 25, 1956 to McDonald Farms High Neptune. Nominated for 1958 Futurity. A potentially great cow.

Lot 13—**McDONALD FARMS ROYAL THEO,** born December 21, 1953. A Jolly Paragon daughter of McDonald Farms Emory's Placid, 12664—604—Jr2C, 11875—569—Sr4—305—2x; next dam, McDonald Farms Pre Lynn, 18466—925—7yrsC. A daughter of Emory's Placid by Premier just finished a record of 14616—695—Jr2C (pending). Royal Theo is due to freshen May 28 to the service of McDonald Farms Premier.

Lot 14—**McDONALD FARMS LE VETA,** born April 9, 1954. A beautiful Leader daughter of our Excellent McDonald Farms Fleda cow. Veta is a full sister to McDonald Farms Le Theda, that was All-American Junior Yearling in 1954 and sold for $5,000. Other daughters of Fleda are McDonald Farms Pre Jedetta, 705—5yrsC, Excellent, $8,500 and McDonald Farms Honoria, 710. We have four Fleda daughters in the herd. Veta is nominated for the 1957 Futurity. Due to freshen August 10, to the service of McDonald Farms Premier. This Snow Queen family is one of our very good transmitting families.

Lot 15—**McDONALD FARMS LE VANESSA,** born June 3, 1954. Another top Leader daughter out of McDonald Farms King's Lady Gay, Excellent, 906—5yrs; 3/4 sister to Kings Jolly Lady, 869—7yrs, Excellent. She is a combination of the Lady Mary and Lady Augusta families. King's Lady Gay was 1st 3-year-old, International, 1949, 3rd, National. Due to freshen October 13 to the service of McDonald Farms Pre Rival, All-American Aged Bull, 1955; All-American Two-Year-Old, 1954. We suggest you study this heifer and her breeding.

Lot 16—**McDONALD FARMS LeVAZON,** born May 6, 1954. A long, dairy type daughter of Leader (Steadfast—Della) out of a 700 pound, Very Good Foremost Prediction daughter that was out of a Prediction granddaughter. Good records all the way back. Due to freshen August 14 to the service of McDonald Farms Premier.

Lot 17—**McDONALD FARMS JOLLY VAMPIRE,** born January 17, 1954. A big, strong, straight High Neptune daughter out of McDonald Farms Pre Panchita, 12490—659—Jr3C, with first calf. Classified Very Good with Excellent Mammary System. Two maternal sisters, her dam and her granddam classified Excellent on Mammary System. From the Coronation Monita family through Donita. Due to freshen June 4 to McDonald Farms Premier. She could be a top two-year-old this fall, and could develop into a strong contender in the 1957 Futurity, for which she is nominated.

Lot 18—**McDONALD FARMS HIGH NINNETTE,** born December 10, 1948. 14382—632—Sr4C, Very Good 1954. A very nice uddered Hightime daughter that leaves a very good yearling daughter in the herd. Ninnette is one of the six daughters of McDonald Farms Gem, 759—CC, Excellent (full sister to McDonald Farms Prediction) that include the All-American four-year-old of 1955, McDonald Farms Noble Ruby. Ruby is a 3/4 sister to Ninnette. Ninnette will be fresh and sold open.

Lot 19—**McDONALD FARMS LE SUZETTE,** born October 5, 1952. 11149—626—Jr2—365C; starting retest on 2x. A beautiful uddered Leader daughter out of McDonald Farms Pre Kaprice that was a maternal sister to Golden Girl, the dam of McDonald Farms D. Monogirl and McDonald Farms Golden Lad. Kaprice was a daughter of McDonald Farms Prediction. Suzette was fresh March 3, and will be sold open.

Lot 20—**McDONALD FARMS VISCOUNTESS,** born April 22, 1954. A daughter of McDonald Farms Just Standard, a Justice son of McDonald Farms Hildie, 13104—725—8yrs—305C—3x, a Myhaven King daughter of Franchester Sophia. Viscountess is out of McDonald Farms Le Sweetheart, 6753—385—Sr2 in 166 days, 2nd calf; a Leader daughter of Laurel Mills Estafette, Excellent, 6 records average 644 on 2x. One daughter 856—2x; another 815—Sr3. Viscountess is big, strong and capable. Due to freshen August 10, to the service of McDonald Farms Le Valiant. Nominated for 1957 Futurity.

Dam of Lot 5

McDONALD FARMS LE PROPHETESS

Dam of Lot 3

McDONALD FARMS PRE TWINKLE

Lot 9

McDONALD FARMS MISS VERONA

Lot 12

McDONALD FARMS PRE VIRGINIA

Lot 17

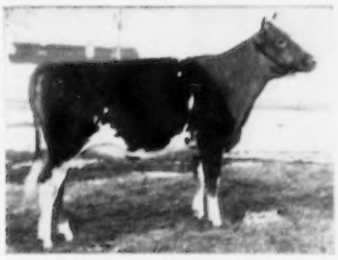

McDONALD FARMS JOLLY VAMPIRE

Lot 19

McDONALD FARMS LE SUZETTE

BREED BY CHOICE NOT BY CHANCE

McDONALD FARMS Cortland, New York

J. M. McDONALD, Owner — H. H. THOMAS, Herdsman — K. C. SLY, Manager

McDonald Farms ..SALE.. CORTLAND NEW YORK MAY 14 1956

A SPECULATOR Daughter Out of Our VISION'S ESTHER Family

CONSIGNED . . . 8th **McDONALD SALE, Cortland, New York — Monday, May 14**

PINE GROVE S. OTIALA

Born November 19, 1949

Calved January 28, 1956 with a heifer

12670—586—Sr2—365C

S. Otiala is sired by **McDONALD FARMS SPECULATOR**, a son of Western Glow Maryann's Royal, out of Western Glow Royal Levity, 12268—644—Jr3, 14107—770—Sr4C (VG 3 times). Sold in 1948 for $3,000.

Her Dam and Her Twin Sister

SILVER-FOREST ESTWIN
13860—610—Jr2C, 13545—613—6yrsC
SILVER-FOREST TRUTWIN (Dam of S. Otiala)
12855—561—Sr2C
Estwin and Trutwin topped the Silver Forest Dispersal in 1949

Full Sister To Estwin and Trutwin

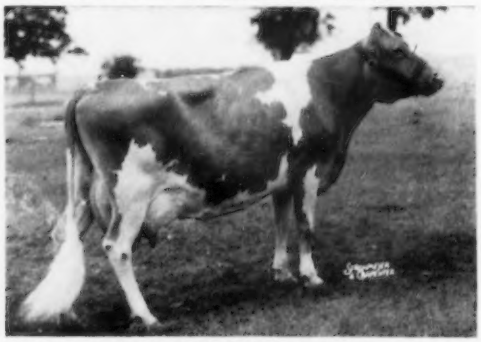

PINE GROVE FARMS KESTER
10194—563—Sr2C—999 T.M.
11859—598—Sr3—HIR—365—2x
19390—1012—7yrs—365C—3x
Owned by J. T. Lively & Son, Bluff View Farm, Dallas, Texas.

PINE GROVE FARM — Binghamton, New York

GEORGE J. POLLACK, Owner

Federal Accredited—Negative to Bang's 1974

McDonald Farms ..SALE.. CORTLAND NEW YORK MAY 14 1956

A Bred Heifer By A National Grand Champion Sire

CONSIGNED . . . **8th McDONALD SALE, Monday, May 14, 1956**
Cortland, New York

WOODSIDE HALL ULIKA . . . (Vacc.) Born January 6, 1954.

Bred October 14, 1955, to Mulhocaway Butterfat Lad. 3rd Junior Heifer Calf, Maryland, 1954. Junior Champion, Western Md. Field Day, 1955. Junior Champion, Montgomery Co. Md. Fair, 1955.

Her Sire

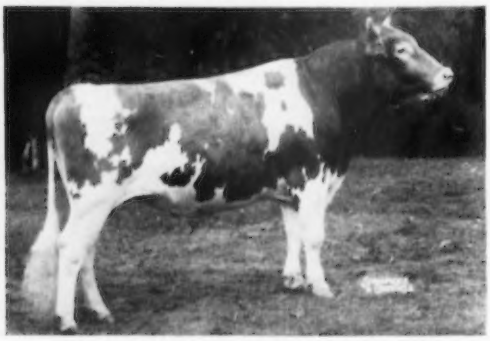

McDonald Farms Jeweler ($5,000)
Senior and Grand Champion, National, 1948

Sire: McDonald Farms Governor

Dam: McDonald Farms Fairmaid (VG '47)
14565—727—Jr2—365C—3x
15617—749—6yrs—365—3x
12616—613—8yrs—305C—2x
3 AR sons, 2 AR daughters

ULIKA is out of Woodside Hall Lady Lottie, 13039—690—7yrs—HIR. On retest and in 81 days, she has 3347—175—9yrs. Still on test. She is a daughter of Blakeford Mikado.

For catalogs write **The Merryman Co., Sparks, Maryland**

WOODSIDE HALL FARMS — Williamsport, Maryland

FRED C. DOWNEY, Owner

Federal Accredited — Negative to Bang's 30

Skyline

A Very Promising Daughter Of

DISTINCTIVE

Consigned To McDONALD SALE, MAY 14, 1956
CORTLAND, N. Y.

SKYLINE DISTINCTIVE'S BABS (Vacc.)

McDonald Farms ..SALE.. CORTLAND NEW YORK MAY 14 1956

Born December 18, 1952

6471—306—Sr2 in 252 days—2x
Due October 23, 1956 to McDonald Farms Le Skyline,
a son of McDonald Farms S. Leader, AR.

Sire: **McDONALD FARMS DISTINCTIVE, AR** 17 AR daughters, 1 over 800, 2 over 700, 7 over 600, 12 over 500. A son of McDonald Farms Distinction, AR.

Dam: **SKYLINE HIGH BELLA,** VG '53 '54 10041—521—Sr2—365C—2x. By McDonald Farms High Skyline, AR, $10,000 at Badger Breeders Coop., out of Skyline King's Barbee, VG '51, 12130—655—7yrs in 360 days—2x.

Her Half-Sister

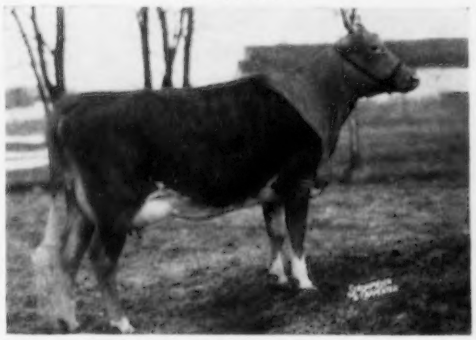

McDONALD FARMS DIST NONITA
Very Good '52 '54
11489—590—Sr2—365C, 16163—812—5yrs—365

Her Service Sire's Dam

McDONALD FARMS KING'S LADY GAY
Excellent '50 '52
12664—670—Sr2—365, 17252—906—5yrs—365

Her Sire's Dam's Half-Sister

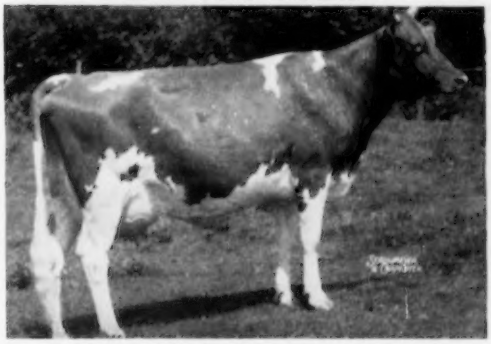

McDONALD FARMS GENTLE, Excellent '47 '48 '50 '54
11049—690—Sr3—365C, 12646—736—5yrs—365. Lifetime production, 114,270. Still in herd. 5 sons, 5 daughters.

Her Sire's Dam

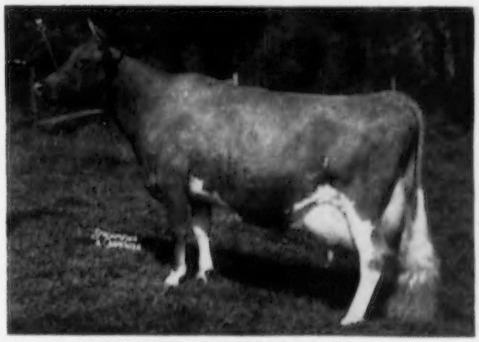

McDONALD FARMS DOLLY, E '47 '52
13466—620—G, 15379—707—AA. Lifetime production 126,913—5838, all 2x except above 2 records.

"ONE OF THE BEST UDDERED TWO-YEAR-OLDS THAT WE SAW ON THE MID-WEST TRIP AND A BEAUTIFUL BODIED HEIFER TO GO ALONG WITH IT." K. C. S.

BE SURE TO CHECK BABS BEFORE SALE TIME

Federal Accredited Herd No. 566097 — State Bang's Free No. 2

O. H. LIEBERS — L. E. LIEBERS, Owners
LEONARD N. MILLER, Farm Manager

ROUTE 1 — **LINCOLN, NEBRASKA**

Located on Highway 77, just South of Lincoln

Skyline

FRANCHESTER FANCY LEVITY — born February 18, 1954

An attractive LADY MARY—LEVITY bred heifer is our consignment to the 1956 McDONALD FARMS SALE.

McDonald Farms ..SALE.. CORTLAND NEW YORK MAY 14 1956

Her Sire:

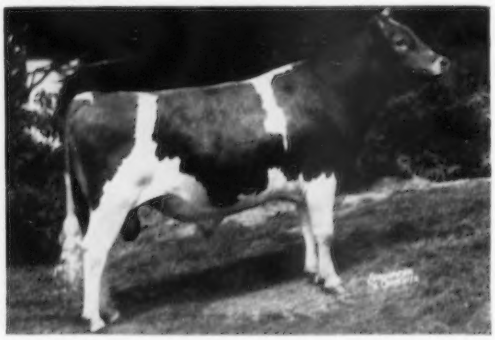

FRANCHESTER JOLLY FINANCIER
1st prize 2-year-old, Ohio, 1954
15 daughters at Franchester

Sire: **McDonald Farms High Financier, AR**

Dam: **McDonald Farm Kings Jolly Lady**
Excellent '50 '51 '52 '55
13461—723—Jr4, 15575—869—7yrs

Her Dam: **WEY ACRES B'S LEVITY,** born December 19, 1951
11155—579—Jr2—365C—3x; 2 daughters at Franchester

1st Dam: Gayoso Levity, 9209—551—Jr2—365C
Sold for $3,200 in 1947 Curtiss Candy Sale.

2nd Dam: Coronation Levity (VG), 10115—577—GG, 15252—867—A
Sold for $15,000 to Gayoso in 1944.

FANCY LEVITY is a large, sharp, nicely turned, bred heifer that will freshen around the middle of August. We think you will like her.

FRANCHESTER FARMS

LYNDHURST, OHIO and WEST SALEM, OHIO

CHARLES B. BOLTON, Owner — Accredited for Bang's and T. B. — E. A. BURGE, Asst. Manager
C. R. HUSTON, Manager — C. E. EBY, Herdsman

CONSIGNED . . . **8th McDONALD FARMS SALE, MONDAY, MAY 14, CORTLAND, NEW YORK**
A SHOW WINNING BRED HEIFER BY McDONALD FARMS PRE REX

FRASERDALE REX'S JESSIE (Vacc.) Born October 24, 1954

1st prize Senior Calf, London, 2nd C. N. E., 1955. Bred March 15, 1956, to the service of Maplewood Royalist Brigadier, a son of Wey Acres Levity Sherry (see below).

Her Dam

DONEDDY ROYAL BRIDGET (VG)

Canadian Records: 15377—751—2yrs—365—3x, 18449—911—5yrs—365—3x, 15457—800—6yrs—305—3x, 13626—670—7yrs—305—2x, 17991—923—8yrs—365—3x.

2 daughters:
Fraserdale Fore Fayette
11529—605—2yrs—365—2x
Doneddy Pilot's Nellie
6 records include:
11785—556—3yrs—305

ROYAL BRIDGET is by Foremost Royal Barrage out of St. Bridget, 6 records include 14816—679—6yrs, 4 tested daughters.

Her Service Sire's Dam

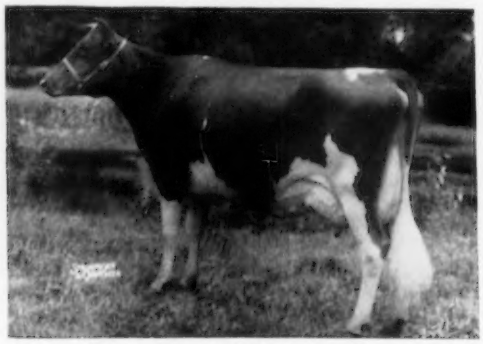

WEY ACRES LEVITY SHERRY (E '51)

Sold for $9,000. Sr. & Gr. Ch., Ohio, Mich., 1951. 1st 4-year-old, Royal Winter Fair, 1951.

15701—709—Jr2—365C—3x, 17684—799—Sr4—365C—3x
17981—821—6yrs—305—2x (Canadian)
16814—759—7yrs—305—2x (Canadian)

REX'S JESSIE is sired by McDONALD FARMS PRE REX. **His Get undefeated in Canada in 1955.** Pre Rex is sired by McDonald Farms Prediction out of McDonald Farms S. Music (E '54), 5 records include 15445—821—5yrs—365C—3x, 13646—708—7yrs—305C—2x (pending).

JACK FRASER, Owner
HAROLD CLAPP, Mgr.

FRASERDALE FARM

CONCORD, ONTARIO, CANADA

CROSSLAND FARMS

To

Again Maintain

Our Own High Standard of Quality and That of Canadian Guernseys

Johnny has picked

The Cream of Our Crop

CROSSLAND IMPERATOR C. HOLLY

Born November 1, 1953

A Top-Bred Heifer from Proven-Popular Bloodlines. Due July 5, 1956, to McDonald Farms Rival's Talent.

Full Sister-in-Blood to—

Crossland Imperator Susan

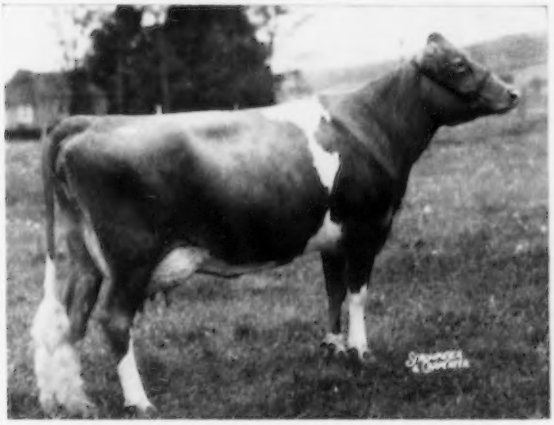

Top selling Canadian Consignment in 1955 McDonald Farms Sale for $2,000, to James D. Berry, Jr., Windy Hill Farms, Titusville, Pa.

Full Sister to—

CROSSLAND IMPERATOR C. NARCISSUS

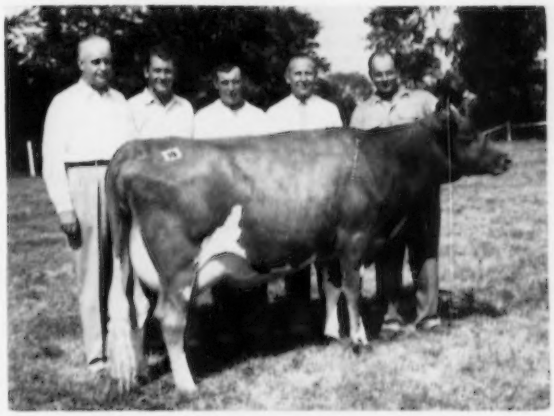

Top selling animal in 1955 Ontario Classic. Purchased at $1,500 by Clearview Farms, Winthrop, Maine, owned by Mr. N. B. Woolworth and managed by Mr. L. R. Lyons.

The Following Relations of "Imperator C. Holly" are Still in our Herd. Her Sire, Her Dam, Her Dam's Full Sister, 2 Own Sisters, 3 Half-Sisters, Full Sister to Susan and 2 Daughters of Susan.

Sired by McDONALD FARMS IMPERATOR, Canada's 3rd and only living 3 star preferential sire, 56 registered sons, 65 ROP daughters, 3 Excellent, 11 VG. 101 records, all on 2x, average 8232 milk—411 fat. 71 records as 2 and 3-year-olds, 53 in 305 days.

Sr. & Gr. Champion Bull, London, 1948, Markham Championship Show, 1949, Peterboro, 1950. Sold for $5,200, resold $6,000.

We are confident that this is, without doubt, the best bred heifer we have ever had the pleasure to breed and sell—coming from a very prepotent female family combining Proven Popular Bloodlines. She maintains our Standard of offering at Auction nothing but The Best from our Best.

CROSSLAND FARMS

SATISFACTION IS OUR OBLIGATION

ERNEST CROSSLAND **Newmarket, Ontario, Canada**

— — GLENVILLE FARMS — —

"The Home of McDonald Farms Pre Thor"

TO WHOM IT MAY CONCERN . . .

We have been accused of stealing a cow . . . AND WHAT A COW . . . at the 1954 McDonald Sale. TO SHOW OUR GOOD FAITH AND PROVE THAT "CRIME DOES PAY" (and because Henry and K. C. wanted her) we are sending her daughter to the . . . . .

8th McDonald Farms Sale — Cortland, New York

MONDAY, MAY 14, 1956

CONSIGNED . . . **GLENVILLE ODE TO JOY** . . . (Vacc.)
Born March 16, 1955

A young heifer with stretch, style, size and promise. She is entered in the 1958 Guernsey Futurity.

Sire: **McDONALD FARMS PRE ODESSA, AR**
He has been in service at Greystone, Skyline and Bain Ridge. Sire of the top open heifer, McDonald Sale, 1953.

Sire: **McDonald Farms Prediction, AR.** All-American Sr. Get of Sire, 1954, 1955.

Dam: **McDonald Farms Dorcas,** 12435—714—EE. 2 AR sons, 3 AR daughters, 1 E, 2 VG.

PRE ODESSA is a full brother to McDonald Farms Pre Karen ($17,000), E '52, Sr. and Gr. Ch., International, 1949. 3 records include 15842—774—6yrsC.

Dam: **BURKEVILLE EMORY'S JOYOUS** (VG)
9938—521—Jr2—365—3x
11350—615—6yrs—305C—2x
Canadian Record (pending)

Sire: **McDonald Farms Steadfast Emory**
(Sold for $7,500)

Sire: McDonald Farms Steadfast, AR (Sold for $21,000)

Dam: McDonald Farms Gov Innocence (E '51 '53). Sold for $7,500. 1st prize 3-year-old, Dairy Cattle Congress, Indiana, Minnesota, 1947. 16826—724—5yrs.

Dam: **Bright Light's Joyous.** A daughter of Bournedale Maxim Bright Light, AR

To chaperon this worthy maiden of unimpeachable virtue . . . we are also sending along a well-bred matron in the prime of her life. She comes from a good family and genteel birth and is recommended to you by the reputation of her full sisters (see below).

CROSSLAND FOREMOST DONNE (VG)
Born March 14, 1949

8260—465—6yrs—305C—Canadian Record (pending)

Donne is by Foremost Royal Design (a son of old Prediction) and out of Crossland Royal Cecilia (VG), 12021—598—5yrs—365—2x, Canadian Record.

Two Full Sisters To Donne

CROSSLAND FOREMOST DONNA (E)
Born January 24, 1947
9278—494—2yrs—2x (Canadian record)
11804—549—5yrs—305—2x (Canadian record)
9548—422—7yrs—305C—2x

A SHOW COW — EXCELLENT
Trophy—2 Best Uddered Females, Canadian National Exhibition, 1953. Trophy—3 Best Uddered Females, Royal Winter Fair, 1953. Member—1st prize Senior Get of Sire, Royal Winter Fair, Toronto, 1953. Member—1st prize Progeny of Dam, Royal Winter Fair, Toronto, 1953.

CROSSLAND FOREMOST DAFFODIL (E)
A SHOW COW — EXCELLENT
Reserve All-Canadian Cow, 1954.

2nd prize 3-year-old, Royal Winter Fair, 1953. 2nd at both shows to Res. Gr. Champion Cow, Royal Winter Fair. Member—1st prize Senior Get of Sire, Royal Winter Fair, 1953. Member of 3 Best Uddered Females, Royal Winter Fair, 1953.

Both Donna and Daffodil were purchased for $3,600 in the 6th McDonald Farms Sale, 1954, by Norman B. Woolworth, Clearview Farms, Winthrop, Maine.

A daughter of Donna, Crossland Imperator's Susan, was purchased by James D. Berry, Windy Hill Farm, R. D. 3, Titusville, Pa., for $2,000 at the 1955 McDonald Farms Sale.

J. H. CRANG **NEWMARKET, R. R. No. 2, ONTARIO, CANADA** JOHN KUDELKA, Manager

Our Consignment To

The Eighth McDonald Farms Sale

Rennwood Neptune's Marella

Born October 17, 1952

10187 M—524 F—Jr2—365—2x

Her Sire: **McDonald Farms Jolly Neptune,** son of McDonald Farms High Neptune and McDonald Farms King's Marella, she a Myhaven King daughter out of McDonald Farms Della, and full sister-in-blood to McDonald Farms King's Kella.

Her Dam: **Rennwood Myrna,** 9788 M—442 F—365—2x—Jr2.

●

A Few of Jolly Neptune's Daughters Have Finished Their First Lactations

RENNWOOD NEPTUNE'S MAYTUNE	Jr2—12088—692—365—2x (pending)
RENNWOOD NEPTUNE'S PAULETTE	Jr2—11620—606—365—2x
RENNWOOD NEPTUNE'S MARIGOLD	Jr2—10615—519—365—2x
RENNWOOD NEPTUNE'S MARELLA	Jr2—10187—524—365—2x
RENNWOOD NEPTUNE'S DAINTY	Jr2—10157—507—365—2x
RENNWOOD NEPTUNE'S DONITA	Jr2— 9581—451—305—2x
RENNWOOD NEPTUNE'S AUGUSTA	Sr2— 8785—476—305—2x

RENNWOOD FARMS

COBOURG — ONTARIO

R. S. ROBERTSON
Owner

BRUCE BUTCHER
Manager

NYALA SENDS Three OUTSTANDING YOUNG FEMALES TO THE SPRING SALES —

FROM THE HEART OF OUR HERD

1. **To The EASTERN GUERNSEY SALE, MAY 11, GLENBURNIE FARM, TRENTON, N. J.**
A BRED 3-YEAR-OLD — **NYALA HONOR'S GOLDFINCH** — Vacc.
Her maternal sister, Nyala Prince's Miss Liberty, 15851—798—Sr2, 18632—927—Sr3C, 18959—986—5yrsC.

CONSIGNED

Born November 1, 1952. 8248—461—Jr2—305C—2x. Due May 20, 1956, to Nyala Peerless Prince (Fairlawn Peerless Actor, AR—Fairlawn Peerless Ermine, VG, 3 rec. av. 17157—866). Full sister, Nyala Honor's Goldenrod, 13606—635—Jr2C.
Sire: **FAIRLAWN PERFORMER'S HONOR, AR.**
3 Class Leading daughters hold 8 places. A son of Fairlawn K. Glory.

HER DAM

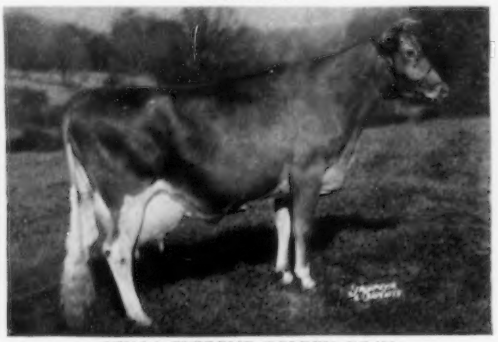

NYALA SUPREME GOLDEN, VG '51
7 rec., all 2x but 2, av. 13873—712.
14569—753—Jr2—365C—3x 17919—931—5yrs—365C—3x
15007—770—9yrs—365C—2x
Sire: **Pine Manor Crown Supreme, AR**
Dam: **Guernsey Good Will**, *19634—861—6yrs—305C, Class Leader 2nd in milk.

2. **To The GUERNSEY SALE, MAY 12, FAIRGROUNDS, TRENTON, N. J.**
NYALA HONOR'S DAPHNE — Vacc.
Her maternal sister, Nyala Prince's Colleen, 13119—699—Jr2, 15657—875—Sr4C.

CONSIGNED

Born May 30, 1952, 14643—746—Sr2—365C. Due June 12, 1956, to Nyala Peerless Prince, a maternal brother to Fairlawn K. Glory, E 5 times, 17244—815—Jr4C.
Sire: **FAIRLAWN PERFORMER'S HONOR, AR**
17 daughters with 24 records average 14592—689.

HER DAM

RIEGELDALE KING'S DELPHINE
12018—607—Jr2—365C, 14230—705—Sr4—305C, former Class Leader, 16115—828—6yrs—365C. Now 15 years and going strong.
Sire: **Riegeldale Coronation King, AR**
Dam: **Bournedale Bonnie Lassie**, 13887—674—Sr3—365

3. **To The McDONALD SALE, MAY 14, CORTLAND, NEW YORK**
NYALA PRINCE'S MELINDA — Vacc.

CONSIGNED

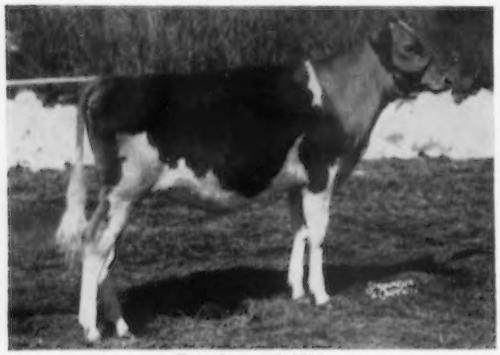

Born August 9, 1955
Sire: **NYALA PEERLESS PRINCE, AR**
His first 9 daughters tested here av. 13171—692—all 2-year-olds. 1 over 1000, 2 over 900, 4 over 800 lbs. fat. 2 Excellent, 5 Very Good.

HER DAM

NYALA M. M. JUDY, VG '54
12046—650—Jr2—365C
2nd prize 3-year-old, Conn., 1955.
Sire: **Sterlingold Melinda's Majesty, AR**
Dam: **McDonald Farms Hostess**, E '48, 16058—749—8yrs—365C

THESE YOUNG CONSIGNMENTS WITH SOLID PEDIGREES WILL PLEASE YOU

NYALA FARM • *Greens Farms, Connecticut*

HORACE LANUTE, Managing Herdsman

Please address correspondence to:
MR. AND MRS. J. W. FOSTER, Managers

B E A U L E A G U E R N S E Y S

CONSIGNED . . . **TO THE EASTERN GUERNSEY SALE, Glenburnie Farm, TRENTON, NEW JERSEY, FRIDAY, MAY 11, 1956**

IN THE SALE

BEAULEA FOOTPRINT'S ROXY (Vacc.)
Born November 8, 1952. Fresh February 27, 1956. On test and selling open. She is already milking over 40 lbs. per day.
A daughter of Foremost Footprint 15th (see opposite) and out of **Vassar's Rita.** 7 records include: 9455—482—5yrs—305C—2x, 9477—474—6yrs—305—2x, 8936—440—7yrs—305C—2x, 11141—546—8yrs—305—2x.
A maternal sister to Roxy, BEAULEA VALOR'S RENA, has records of 8980—442—Jr3—305C—2x, 8760—432—Jr4—HIR—327—2x.

Her Sire's Dam

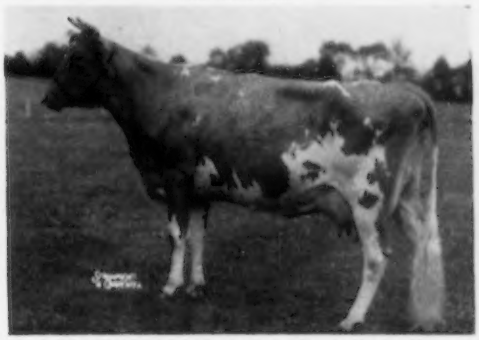

CAUMSETT OCEAN MINERVA (VG '48 '55)
16188—762—Jr4C—1 AR daughter, full sister to our Footprint 15th bull, FOREMOST FOOTPRINT'S TIDE, 12336—605—Sr2.

MINERVA is dam of **FOREMOST FOOTPRINT 15th.** His first 16 daughters as 2-year-olds averaged 44.3 lbs. milk on their high day. Beaulea Footprint's Petite, purchased by Greystone Farms, Auburn, N. Y., in the 1954 N. Y. State Sale, recently finished with 10823—540—Sr2—305C—3x, to lead this class in N. Y. for 1955, classified VG '56.

See advertisement, pages 954 and 955, April 15, 1956, Journal for our consignments to The Guernsey and McDonald Sales. — For catalogs on The Eastern Guernsey Sale write — **The Pate Sales Co., Inc., 2064 Lawrenceville Road, Trenton, New Jersey.**

WETHERSFIELD FARM — Amenia, N. Y.

Federal Accredited Herd No. 511307 — State Bang's Free No. A-2047

CHAUNCEY STILLMAN, Owner — BEVAN COOKINGHAM, Herdsman — OWEN R. BOYD, Manager

---

From ONTARIO TO —

The GUERNSEY SALE, May 12, 1956 — Fairgrounds, Trenton, New Jersey

A Typy 3-Year-Old With An Excellent Mammary System

CLOVELLY LAD'S ALMA, VG '56 — Born August 22, 1952

On test as a Junior 3-year-old. Scored 88.5 points, Excellent in Mammary System, Body Capacity, Rump and Hind Feet and Legs.

Her Service Sire's Dam

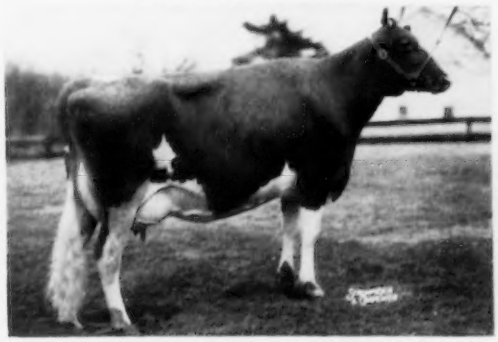

COLDSPRING'S B. R. BOUNTYFUL, VG '54
12555—540—Sr2—365C

ALMA WILL BE BRED BEFORE SALE TO WYNO SAINT'S BOUNTY, SON OF WYNO BEAU'S SAINT OUT OF COLDSPRING'S B. R. BOUNTYFUL (above).

Sire: **CLOVELLY ROMULUS LAD**

Sire: Coldspring's Romulus Captain, 10 VG daughters out of 33, from the Cora family.

Dam: Coldspring's Noble Lida, VG 12887—567—365—2x, 4th Aged Cow, Royal Winter Fair, 1955.

Dam: **RAPPAHANNOCK'S ALMA**

7751—427—4yrs—2x. Full sister, Rappahannock's Valor's Phyllis, 11001—550—Jr3—HIR—903 T. M.

Sire: Coldspring's B. R. Valor, son of Coldspring's Valor's Bess, VG '47, 15228—835—AA.

Dam: Ultra C's Aruba, 13848—693—5yrs—365

CLOVELLY FARM

R. R. No. 1 — St. Catharines, Ontario, Canada

H. J. STEWART, Owner — W. C. STEWART, Herdsman

DOUGLASTON LADY AUGUSTA

One of the greatest brood cows of the breed and voted 5th among the ten most influential cows in 1952.

Painting by Sara Hart, Rochester, New York
Showing LADY AUGUSTA and Her Six Daughters

Top Row (left to right)

McDonald Farms Deressa
15959—744—AA
Excellent twice
Dam of 5 sons and 4 daughters.

McDonald Farms Flute
13661—721—5yrs
Excellent three times
Dam of 5 sons and 4 daughters.

McDonald Farms Elcena
15994—770—BB
Very Good twice
Dam of 9 daughters and 3 sons.

2nd Row (left to right)

Douglaston Lady Augusta
12106—607—E
Excellent twice
Dam of 6 daughters, 10 sons.
236 females in the McDonald Farms herd are descended from her at the present time. 4 sons have been in service in the McDonald herd.

McDonald Farms Gentle
12646—736—5yrs
Excellent four times
Dam of 5 daughters and 5 sons.

McDonald Farms Della
15700—681—AA
Excellent three times
Dam of 5 daughters and 3 sons.

McDonald Farms Le Augusta
12367—587—Jr3C
Sold to Wyno Farms for $22,500 at seven months of age.
Very Good
Dam of 3 daughters in the Wyno herd.

Douglaston Lady Augusta

1933 — 1954

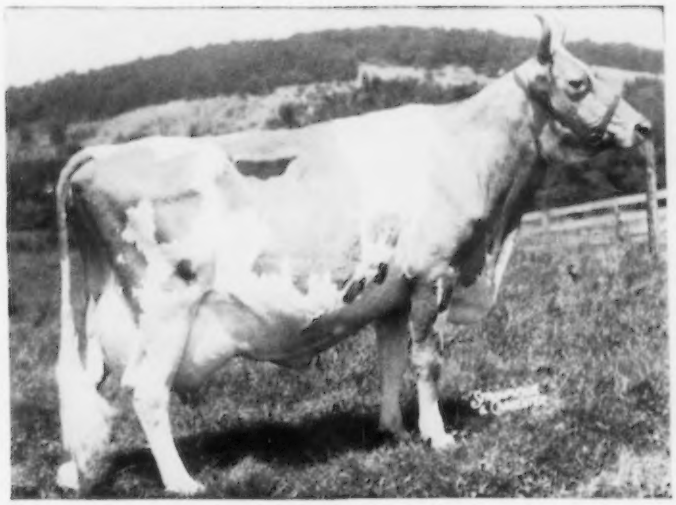

A tribute from 34 leading farms that are building their herds on the blood of "LADY AUGUSTA"

DOUGLASTON LADY AUGUSTA, one of the greatest brood cows of the breed, was laid away on June 6, 1954. She was buried in the McDonald Farms cemetery along side of Foremost Prediction, Myhaven King, her daughter "Della," Valleywood Harriet, Green Meads Thelma and Supreme's Janice. She started showing evidence of old age and had a couple of heart attacks, so she was put away at the advanced age of 21 years and 84 days.

K. C. Sly, manager of McDonald Farms, Cortland, N. Y., knew the accomplishments of this great Guernsey better than anyone, for he had been with her most of her life. We will let "K. C." tell her story.

On my way to Douglaston Manor Farm to go to work in 1930, I stopped at Greenacres Farm to visit my friend, Charlie Stiles, at Moira, New York. While we were looking over his herd I saw a nice uddered, big four-year-old by the name of Greenacres Fairy Fern. Colonel Barclay (Captain at that time) had told me that he wanted to buy some cows, so I asked Charlie for an option on Greenacres Fairy Fern until I would have time to get started at Douglaston Manor Farm and have a chance to talk it over with Captain Barclay. We later purchased this cow and took her to Douglaston Manor Farm. Her first calf born for us was a bull that we sold to B. H. Treadwell, Hendershore Farm, Henderson, New York. He was doing no testing, so there were no tested daughters of that bull. Greenacres Fairy Fern was the first cow to be bred to Imp. Financier of Myrtle Place after he came to Douglaston Manor Farm. The result of that service was Douglaston Lady Augusta, born on March 14, 1933. After that, Greenacres Fairy Fern had what we know now to be acetonemia, and died.

At the Hilltop-Rockingham Sale in 1935 we had four Imp. Financier of Myrtle Place daughters that were put in "choice and privilege." Mr. McDonald asked me what animals were in that consignment that I would like to take with me. I told him there was a young heifer, Douglaston Charlotte, but she would probably bring a lot of money. She since has proved to be a great brood cow; the dam of Riegeldale Emory's Conrad and several other good sires. She was purchased at that sale by Mr. Riegel. I also told Mr. McDonald there was a big awkward two-year-old in the consignment that probably would not be appreciated that day, and I would like to take her with me. When we put the four daughters of "Financier" in the ring, Imp. Cynosure Sheila was selected first by Mrs. Weyenberg. The next cow, whose name I do not remember, was selected by Mr. Riegel. Mr. McDonald then had the bid with two animals left in the ring, and took Douglaston Lady Augusta.

Lady Augusta's first calf was born on July 11, 1935, at Douglaston Manor Farm. If my memory is correct this calf was butchered. She was bred to Foremost Prediction, after being purchased by Mr. McDonald, and had a male calf on August 24, 1936. This calf, McDonald Farms Ben Hur, was sold to Harold Odell, at Rome, New York. When his three full sisters were in milk, we checked back to find what had happened to this bull, and Mr. Odell's report was that due to the shortage of labor he had sold his farm and his herd. The bull weighed a ton when he sold him, and every daughter milked over 9000 lbs. of milk, twice-a-day, in their two-year-old lactation. He was sold by the pound and it was evident that he was sold to the butcher.

The next calf was also by Foremost Prediction, born January 6, 1938. That was McDonald Farms Della, that was a member of our show herd for several years. She was first prize three-year-old at the National Dairy Show at Memphis in 1941. With her full sister, McDonald Farms Flute, they twice won the produce of dam class at the National. "Della" made 15700—681—AA and was classified Excellent three times. "Della" produced five daughters and three sons and was finally put away at 15 years of age because she had an abcess in her uterus and would never conceive again. One of her sons died at three days of age and one of her daughters died at three months of age. The other two sons are McDonald Farms S. Leader and McDonald Farms Jolly Paragon, both in active service in our herd. "Leader" has 64 AR daughters, and his junior get was undefeated, '51, '52, '53 and '54. He has sired four All-Americans and one Reserve All-American, and has 51 daughters in the herd. Some of the most outstanding young cows and heifers in the McDonald herd today

are sired by Jolly Paragon that has 33 daughters in the herd.

The four daughters that lived have all been classified; two are classified Excellent, one Very Good and the other one Desirable. Two of those daughters are still in our herd and one daughter was sold to Franchester Farms at what was a record price ($13,500) for a bred heifer in 1945. She has since made two very nice records and classified Excellent three times at Franchester Farms. They sold one son for $15,500 and a half-interest in another son for $15,000. They sold one daughter for $11,500 and another son was sold in 1953 at their sale. Franchester has a son still in their herd. The four daughters that lived are McDonald Farms King's Kella, McDonald Farms Fenella, McDonald Farms S. Orchid and McDonald Farms King's Marella. "Fenella" went out of the herd at 16 years of age. Marella's son, at Dr. R. S. Robertson's in Canada, is proving to be an outstanding sire, and her daughter, McDonald Farms Jolly Sarella, just finished a record of 12848—668—Jr2 (pending), and was first prize two-year-old at New York State Fair during the record. "Orchid" has made three records that average 696, two on 2x, and has two daughters in the herd.

Lady Augusta's next calf was born on December 29, 1938. This was the female, McDonald Farms Deressa, that made three records, the highest one being 15959—744—AA. She was classified Excellent in 1947 and 1948, and produced five sons and four daughters. All four daughters were retained in our herd and have all made records. They are McDonald Farms Glory, that made over 700 lbs. and classified Very Good; McDonald Farms King's Julia, that made over 700 lbs. and classified Very Good; McDonald Farms Don's Neressa, that classified Desirable, and McDonald Farms Le Oressa, that classified Very Good in 1954. "Deressa" was sired by Valor's Royal Blend.

The next calf was McDonald Farms Elcena, born December 27, 1939. "Elcena" produced nine daughters and three sons, and left the herd at 16 years of age due to a leg injury. She was a full sister to McDonald Farms Deressa, and classified Very Good in 1947 and 1948.

The next calf was McDonald Farms Flute, born December 5, 1940. "Flute" has produced five sons and four daughters. Her best record is 13661—721 at five years of age. She was also classified Excellent in 1947, 1948 and 1950. Flute's oldest daughter, McDonald Farms King's Keepsake, topped our first sale at $14,500. "Keepsake" classified Very Good and was the dam of McDonald Farms S. Marguerite that sold for $11,750 and topped our 1953 sale. "S. Marguerite" had three sons at McDonald and two beautiful daughters at Henslee Farms.

McDonald Farms Premier gives indications of being the best sire we have used. McDonald Farms Pre Statesman was sold to Wyno Farms for $7,500 and "Pre Thor" was sold to Glenville Farms, Newmarket, Ontario, for $12,000 after siring 11 daughters and several sons for us. Flute's second daughter, McDonald Farms S. Music, made 821—5yrs—365C—3x and then 708—305—2x and classified Excellent. Her fourth daughter is due with her first calf in May.

The next calf was McDonald Farms Gentle, also by Foremost Prediction, and a full sister to "Ben Hur," "Della" and "Flute." Gentle's best record is 12646—736 at five years of age, and she classified Excellent four times. "Gentle" has produced five daughters and five sons and is now safe in calf to "Premier." Her oldest daughter died of pneumonia at a little over a year of age, and the other three daughters are still in our herd. Gentle's oldest son was sold for $7,700; her second son for $5,000, was proved at Skyline Farms and resold for $10,000 to Badger Breeding Cooperative; her third son for $5,600; her fourth son for $11,500, and her fifth son for $5,200.

The old cow's next calf was a male, McDonald's Foremost Prediction, born on November 19, 1942. He was sold as a calf and was repurchased for use in our herd and was also used in the Wyno herd. He has sired two Excellent daughters to date, and was one of the best sires of correct udders we have seen. We retained two sons, one of which has recently been sold to Liseter Farm.

The next calf was McDonald Farms Tarbell, born on February 26, 1944. This bull went to Tarbell Farms and is still in active service there. He has sired 67 AR daughters and many other very good heifers at Tarbell Farms.

The next calf, McDonald Farms Oberland, was born on April 21, 1945. He was sold to Lloyd Ober, Novelty, Ohio. Lloyd later sold a half-interest in him to Welcome-In Farm at Columbus, Ohio, and he was purchased by Mr. Gomeno in the Welcome-In Farm Dispersal. In that sale his son, Welcome In Clara's Oberland, sold for $25,000. "Tarbell" and "Oberland" were both by McDonald Farms Distinction. A son of "Clara's Oberland" was All-American in 1954 and 1955.

The next calf was a male by McDonald Farms Heritor, McDonald Farms His Laird, born on May 14, 1946. He was used for a short time in our herd and was sold to Willowmere Farms.

McDonald Farms Augusta's Ideal was born on November 3, 1947, and was sold for $8,000 in the 1948 Guernsey Sale to Everett Beaty and Sons where he produced a great group of daughters, and Golden Grange has about 100 of his daughters. They recently sold him to the Central Ohio Breeders Coop. for $14,000 and semen privileges.

The old cow's next calf was McDonald Farms High Noble Peer, that was born on December 9, 1948. He was used in the McDonald Farms herd and then went in our 1950 sale, choice not privilege, with his full brother, McDonald Farms High Financier, that was born on December 2, 1949. Mr. Melenyzer took "High Noble Peer" for $21,000, and McDonald Farms High Financier is still in active service in our herd. "Peer" has one Excellent daughter in our herd, and another daughter topped the Klondike Sale last Fall. Charmel Farms have a number of very nice daughters. "High Financier" sired many good daughters for us and met an untimely death due to a heart condition.

The old cow was then bred to her grandson, McDonald Farms S. Leader, and on November 19, 1950, produced McDonald Farms Le Augusta that was sold for $22,500 at seven months of age to Wyno Farms. "Le Augusta" has produced three daughters at Wyno Farms, has a record of 12367—587—Jr3—365C—3x, and classified VG. Her three daughters are Wyno Beauty Augusta, on test as a Sr2, Wyno Valor Augusta and Wyno Belle Augusta.

Then, on June 9, 1952, "Augusta" again produced a calf by her grandson, McDonald Farms Leader's August, that was sold to George Pollack, Binghamton, N. Y., for $10,200 at our 1953 sale.

That gives her a total of six daughters and 10 sons. The old cow had started showing evidence of her old age and had a couple of heart attacks, so on June 6, 1954, we put her away at 21 years, 84 days of age. She was put to rest in the cemetery beside the barn, and a headstone placed at her grave. She was voted fifth among the most influential brood cows of the breed, and for several years had been the only living cow in the list. There are 236 females and eight herd sires in our herd descended from old "Lady Augusta." Many of the animals carry two and three crosses of the old cow. Nine All-Americans and two Reserve All-Americans carry her blood. Over a period of time, we received over a quarter of a million dollars for the descendants of the old cow through the female line. This does not count progeny of her sons that were sold.

LADY AUGUSTA'S SIX DAUGHTERS

McDONALD FARMS DELLA

11443—565—G, 15700—681—AA. Excellent 3 times. Two daughters have classified Excellent, including McDonald Farms King's Kella, 18270—919—6yrs ($13,500). Della is by Foremost Prediction. Two sons in service in our herd, McDonald Farms S. Leader and McDonald Farms Jolly Paragon. One son of each in our sale.

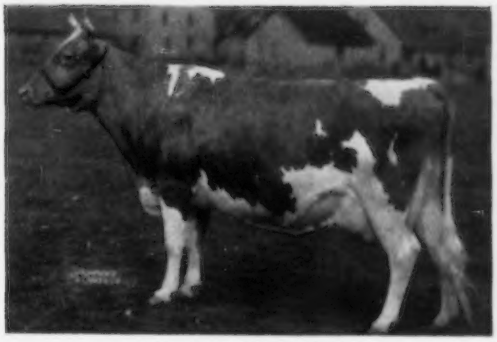

McDONALD FARMS FLUTE

11258—590—FF, 13661—721—A. Excellent 3 times. With Della, 1st Produce, National Guernsey Show, 1947—1948. Two daughters over 800, including McDonald Farms King's Keepsake, 812—9yrs; $14,500, Very Good. Keepsake dam of McDonald Farms S. Marguerite, 792—8r4C; Excellent; $11,750; dam of McDonald Farms Premier, Herd Sire. One son, two daughters in our sale.

McDONALD FARMS DERESSA

13502—658—G, 15959—744—AA. Excellent twice. Full sister to McDonald Farms Elcena. By Valor's Royal Blend.

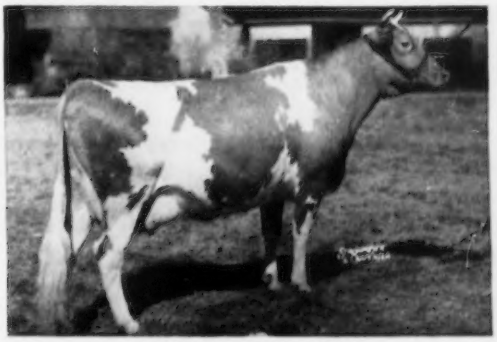

McDONALD FARMS ELCENA

13079—624—G, 15994—770—BB. Very Good twice. Her daughter by Premier in the McDonald Farms Sale.

McDONALD FARMS GENTLE

11049—690—DD, 12646—736—5yrs. Excellent four times. Full sister to Flute and Della. Five sons sold for $8,000 average.

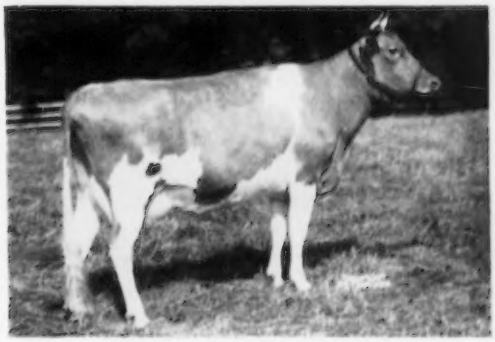

McDONALD FARMS LE AUGUSTA

12367—587—Jr3—365C. Very Good. Sold to Wyno Farms for $22,500 as a heifer calf. Her full brother sold for $10,200 at auction.

These are all the daughters of Lady Augusta. All but Le Augusta have a number of descendants in the herd. We have used four sons of Lady Augusta and have 236 females descended from her at the present time. Visit the farm and look them over.

BREED BY CHOICE NOT BY CHANCE

McDONALD FARMS **Cortland, New York**

J. M. McDONALD, Owner H. H. THOMAS, Herdsman K. C. SLY, Manager

Three Home-Bred Herd Sires That Trace Directly To LADY AUGUSTA

STEADFAST — SENATOR — TRUMPET

2 are sons of McDonald Farms Le Patrician, the other is by Le Patrician's full brother, McDonald Farms Le Renown. All are by sons of McDonald Farms S. Leader, he a son of Della that is out of LADY AUGUSTA.

The 2 Le Patrician Sons

1. PINE GROVE P. STEADFAST
Born June 6, 1953
Dam: **Pine Grove Farms Karen**
13112—648—6yrsC

2. PINE GROVE P. SENATOR
Born December 3, 1953
Dam: **Silver-Forest Trutwin**
12855—561—Sr2C

Twin sister to
Silver-Forest Estwin
13860—610—Jr2C
13545—613—6yrsC

These twin sisters, Trutwin and Estwin, topped the Silver-Forest Dispersal in 1949. They are full sisters to Pine Grove Farms Kester, 19390—1012—7yrsC.

3. PINE GROVE TRUMPET . . . Born August 8, 1954

A son of McDonald Farms Le Renown, a full brother to McDonald Farms Le Patrician, sold to Bluff View Farm, Dallas, Texas for $10,000. Trumpet is out of McDonald Farms Pre Sister ($6,100), she a full sister to Fancy (see below).

Dam of Le Patrician and Le Renown

LAUREL MILLS ESTAFETTE, E '50
10331—508—Jr2—305C—2x
12152—656—Jr3—305C—2x
13405—742—Jr4—365C—2x
10900—564—5yrs—305C—2x
12608—659—6yrs—365—2x
13933—737—7yrs—365—2x

His Dam's Full Sister

HIDDEN VALLEY FANCY, E '52 '54
9764—542—Sr2—365—2x
16002—877—5yrs—365C—3x
15403—848—6yrs—365C—3x

His Reserve All-American Dam

McDONALD FARMS LE OLGA
12880—698—Sr2C, 12415—702—Jr4. Excellent 1954. Three times winner at the National as two, three and four-year-old. Reserve All-American Four-Year-Old, 1954. A Leader daughter of a Very Good McDonald Farms Prediction daughter, he also sire of Pre Rival (sire of Rival's Teddy) and sire of the All-American Sr. Get, 1954, 1955.

Another Leader Grandson In Service

McDONALD FARMS RIVAL'S TEDDY

Jr. Ch., N. Y. State Fair, 2nd Sr. Yr. at the National and International. Reserve All-American Senior Yearling Bull, 1955.

Sire: **McDonald Farms Pre Rival**
All-American 2-year-old, 1954
All-American Aged Bull, 1955
Undefeated wherever shown, 1955.

Our RIVAL'S TEDDY is truly backed by the blood of champions and All-Americans.

SONS OF THESE SIRES FOR SALE
OUT OF HIGH RECORD DAMS

PINE GROVE FARM

GEORGE J. POLLACK, Owner

Binghamton, New York

Federal Accredited—Negative to Bang's 1974

QUALITY BEGETS TOP PERFORMANCE

AND HERE YOU HAVE IT

Our Herd Sire

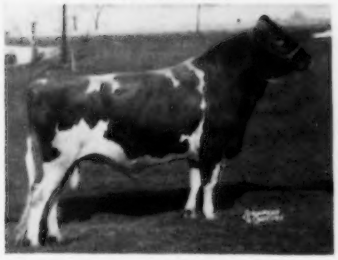

McDonald Farms High Noble Peer
Sold for $21,000. 3 PR sons, 23 AR daughters — 2 over 700, 6 over 600, 11 over 500 lbs. fat. McDonald Farms Noble Placidia, E '54, 14450—727—Jr3—349C—3x; McDonald Farms Noble Rosella, 14424—706—Jr3—365C—3x; McDonald Farms Noble Rosebud, VG '54, 13079—639—Sr2—357C—3x; Charmel's High Noble Suzan, 13775—615—Jr2—365—3x. On April 16, 1956, 10 Peers Classified, 2 VG, 8 D, none Acceptable or Fair.

His Dam

Douglaston Lady Augusta
Excellent at 14½ years. 12106—607—E. Voted 5th most influential cow of the breed. 5 PR sons, 6 AR daughters (4 Excellent). McDonald Farms Della, E '47 '48 '50, 15700—681—AA; McDonald Farms Deressa, E '47 '48, 15959—744—AA; McDonald Farms Flute, E '47 '48 '50, 13661—721—5yrs—365; McDonald Farms Gentle, E '47 '48 '50 '54, 12646—736—5yrs—365.

His Sire

McDonald Farms Hightime
32 PR sons, 41 AR daughters — 1 over 800, 4 over 700, 11 over 600, 24 over 500 lbs. fat. 31 daughters classified, 1 E, 13 VG, 14 D. McDonald Farms High Ostafette, VG '52 '54, 15852—815—Sr3—365C—3x; McDonald Farms High's Juneau, VG '47 '48 '50, 15772—743—Sr4—365C—3x. Sire: Foremost Prediction, AR. Dam: Walnut's Ella's Pansy, E '47, 12973—661—AA. 4 AR daughters (1 E), 3 AR sons. A Hightime son, McDonald Farms High Neptune, sired the All-American Jr. Get of Sire, 1955.

37 Classified April 16, 1956 — 35 above the line — 2 E, 15 VG, 18 D, 2 A.

BROOD COWS AT OUR FARM

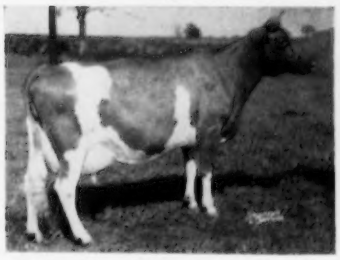

Franchester Labelle
VG '50 '52 '54 '55 '56, 12443—528—Jr2—365C—3x, 13119—551—7yrs—365C—3x. 2nd Aged Cow, Pa. G. S., 1952. Sold for $7,600 in the 2nd Franchester Sale. 1 AR daughter. She has 2 sons in service, 1 daughter and several descendants at Franchester, and 1 daughter in our herd. She is out of Langwater Caroline, E '47 '50, 17265—701—7yrs—365C—3x.

Butterton Holliston Jacqueline
4 times VG, E '51, 11750—552—Sr3—305C—2x. Sr. & Gr. Ch. Female, Best Uddered Cow, Pa. Farm Show, 1953. She has 1 son in service, a daughter and a granddaughter in our herd.

Gallio V. Lilly
6 times Excellent (last time when 14 years of age). 4 records include 9561—466—Sr2—305—2x, 14870—676—9yrs—365C—3x. 1st Aged Cow, Sr. & Gr. Ch. Female, Pa. Farm Show, 1952. She has 15 descendants at Charmel Farm, and 2 sons in service, 1 in our herd.

McDonald Farms Fore Minerva
A double Lady Augusta.
Very Good '50 '52 '54 '55 '56
11070—604—Jr2—365
Sold for $1,850, 1949 Franchester Sale. 3 sons in service, 1 here at Charmel, a Peer son. 2 daughters and a granddaughter in our herd, another daughter at Wyno.

Franchester Perky Dahlia
Excellent '54 — VG '55 '56
10900—514—Jr2—365C
Sold for $1,150 at 5 months of age in 1951 Franchester Sale. 3 daughters in herd (1 AR), all full sisters by Peer. 1 granddaughter in herd.

Nelan's Mavourneen
Very Good '54 '55 '56
13428—591—Sr4—365C
Close-up to the Clarissa cow at Langwater. 5 daughters in the herd (4 AR). One, 1st prize 2-year-old, Indiana-Ebensburg Fair, 1955. One daughter by Charmel's Royal Countryman, 4 AR daughters, one by Hominy Hill Elect, the other by Peer.

Charmel Farm

ALWAYS TOPS!

CHARLES L. MELENYZER, Owner
CECIL E. COOPER, Manager

BELLE VERNON, PENNSYLVANIA

Farm Phone
7836R11

Belle Vernon Office
300 or 27

Charleroi Office
3-6554 or 3-6555

BADGER BREEDERS is pleased to offer LADY AUGUSTA

Through These Two

G-88 **McDONALD FARMS HIGH SKYLINE**

Purchased from O. H. Liebers, Skyline Farm, Lincoln, Nebraska.

Himself →

BBC Production Proof
(305d, 2x, M. E.)

10 prs. daus.	10577	5.3	562
dams	8075	5.1	412
	2502	.2	150
No. daus. above dams	10	7	10

4 Classified daus.—All "Very Good" All were "EX" Mammary and Dairy Character.

His daughters include two former Class Leaders:

SKYLINE HIGH RONA (VG)
3-4 365C 2x 11848 5.7 679 AR
(Nebr. Champ. & 10th fat in Nation)
Sold to H. J. Wasson, Conway, Arkansas

SKYLINE HIGH GAIETY
2-2 365C 2x 12049 5.5 658 AR
(Nebr. Champ. & 10th fat in Nation)

SKYLINE HIGH CHARITY
4-0 365 2x 10804 5.6 606 AR

SKYLINE HIGH LINDA
3-9 365 2x 11516 5.2 604 AR

SKYLINE HIGH FAVOR
2-6 365C 2x 11518 5.2 598 AR

SKYLINE HIGH QUANTITY
2-1 365 2x 11273 5.2 591 AR

G-88 **McDONALD FARMS HIGH SKYLINE**
1st Aged & Sr. Gr. Champ., Nebr., '52 '53, 1st Sr. Get, Nebr. '54

His Sire

McDONALD FARMS HIGHTIME
Sire, 2nd Jr. Get, N. G. S., I. D. E., 1949.

His Dam

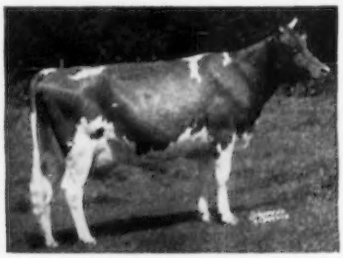

McDONALD FARMS GENTLE (EX—12y)
Classified "Excellent" 5, 6, 8, 12y

Sr3	365C	3x	11049	6.2	690	AR
5	365	3x	12646	5.8	736	AR

Dam of 2 AR daus., 3 PR sons, 2 AR sons

His Paternal Granddam

WALNUT'S ELLA'S PANSY (EX—13y)
One of the breed's greatest uddered cows

AA	365C	3x	12973	5.1	661	AR
A	365	3x	11763	5.4	634	AR

Dam of 4 AR daus. and 2 AR sons

His Maternal Granddam

DOUGLASTON LADY AUGUSTA (EX—14, 15)
Rated 5th Most Influential Dam
One of the breed's most popular cows
Put away at 21 years of age.

Jr4	365	3x	12106	5.0	607	AR

Dam of 6 AR daus., 8 PR sons, 5 AR sons

Frozen Semen Available **Write for Special Mating Policy**

16 years of successful pioneering in artificial breeding business

Visitors Welcome
Every Day
Including Sunday

Located One Mile West
of Shawano
On Highway 29

BADGER BREEDERS COOPERATIVE

SHAWANO **Phone 677** **WISCONSIN**

Breeding to our members and other breeders

Grandsons of Lady Augusta

G-91 McDONALD FARMS FORE NOBLE LAD

Purchased from Burl B. McPheeters, Amber Acres Farm, Sterling, Illinois.

Daughters are also being developed by
Milton Dennis, Amboy, Ill., and Rolland Markley, Ellisville, Ill.

Himself →

BBC Production Proof
(305d, 2x, M. E.)

11 prs. daus. 14 rec.	10304	5.1	521
dams 26 rec.	9752	5.0	486
	552	.1	35
No. daus. above dams	7	6	6

Sired:
Reserve All-American Heifer Calf '55.
3rd 3yr-old, N. G. S., IDS, '55. 3rd & 10th Sr. Yearling Heifers, N. G. S. '55.
3rd Junior Get of Sire, N. G. S., Ill. '55.

G-91 McDONALD FARMS FORE NOBLE LAD

His daughters have size, strength, milk flow and good udders. They include:

AMBER ACRES NOBLE ROLA
Jr2 365C 2x 11640 5.1 592 HIR (Pd.)

AMBER ACRES NOBLE HALLIE
2-3 365C 2x 10113 5.4 545 HIR

AMBER ACRES NOBLE HOPEFUL
2-0 305 2x 8624 5.3 454 HIR

AMBER ACRES NOBLE PAT
Jr2 305 2x 8988 5.5 482 HIR (Pd.)

DENNIS FARM FORE DELLA
Jr2 305 2x 9335 5.2 488 (Pd.)

SHARON LAD'S THELMA
1-11 305C 2x 9189 4.9 446 HIR

His Sire

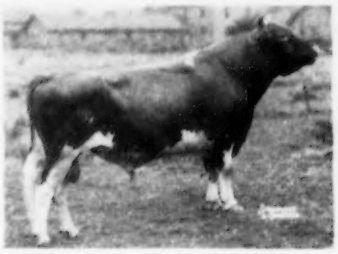

McDONALD'S FOREMOST PREDICTION

His Dam

McDONALD FARMS KING'S KAMEO
Classified "Desirable"—Sr2;
"Very Good"—Sr3, 5y

Sr2	365	3x	11687	5.1	593	AR
Sr3	365C	3x	13416	4.9	657	AR
6	365	2x	10519	5.0	523	AR

Dam of 2 AR daughters and 1 AR son

His Paternal Granddam

DOUGLASTON LADY AUGUSTA (EX—14, 15)
Rated 5th Most Influential Dam
One of the breed's most popular cows
Put away at 21 years of age

Jr3	365	3x	12106	5.0	607	AR

Dam of 6 AR daus., 8 PR sons, 5 AR sons

His Maternal Granddam

ELMDALE LILIAN (EX—10y)

Jr2	365	2x	9988	4.3	438	AR
AA	365	3x	15287	4.0	616	AR

Dam of 8 AR daughters.

Frozen Semen Available

Write for Special Mating Policy

16 years of successful pioneering in artificial breeding business

Visitors Welcome
Every Day
Including Sunday

Located One Mile West
of Shawano
On Highway 29

BADGER BREEDERS COOPERATIVE

SHAWANO **Phone 677** **WISCONSIN**

LADY AUGUSTA PLUS THE PANSY AND LADY MARY FAMILIES ARE REPRESENTED IN OUR SIRE

McDONALD FARMS JOLLY SARACEN — Born June 3, 1952

Sire: **McDONALD FARMS HIGH NEPTUNE, AR** (McDonald Farms Hightime, AR—McDonald Farm Kings Jolly Lady, $12,500, E 4 times, 13461—723—Jr4, 15575—869—7yrs)

Dam: **FAIRLAWN LADY AUGUSTA**, $3,000, 11949—617—Sr2—365C (McDonald Farms Steadfast, AR—McDonald Farms King's Keepsake, VG 5 times, $14,500, 11757—665—Sr3C, 12847—732—Sr4C, 15415—812—9yrs—365). Dam of McDonald Farms Jolly Twilight, a full sister to Saracen, sold for $3,500 and a show ring winner in Colombia, S. A., 1955.

His Dam's Full Sister

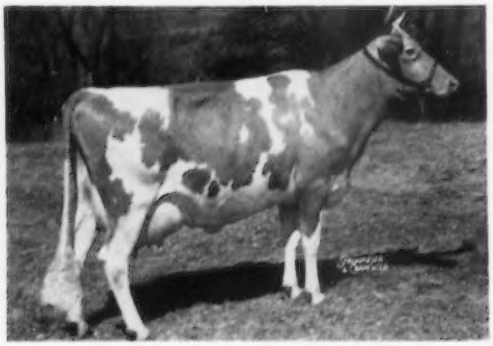

McDONALD FARMS S. MARGUERITE
Excellent 1950, 1952, 1954. 11816—699—Jr2—365, 13431—759—Jr3—365C, 13807—792—Sr4—365C. Sold for $11,750, 1953.

His Half-Sisters

Jr. Get of McDONALD FARMS HIGH NEPTUNE
1st Junior Get, N.G.S., I.D.S., N. Y., 1955
All-American Jr. Get, 1955

1955 Show Winnings by Saracen Get at Burlington County Fair: 1st Junior Yearling—5th Senior Calf—2nd, 4th and 5th Junior Calves (Class of 15)—3rd Junior Get of Sire (class of 5), showing all calves.

Saracen's first daughters are due this fall and we expect a great deal from them.

BREEDING STOCK FOR SALE BY SARACEN

ORCHARD CREST FARM — Wrightstown, N. J.

J. ELLIS, C. ERNEST AND J. ELLIS CROWSHAW, JR., Owners

LADY AUGUSTA Breeding Is Being Added To Our Herd Through A Great Grandson —

McDONALD FARMS RIVAL TOP NOTCH

Born October 20, 1953 — A double PREDICTION cross

Sire: **McDONALD FARMS PRE RIVAL**, Sr. & Gr. Ch. National and International, 1954, 1955. All-American Aged Bull 1955.

Dam: **McDONALD FARMS FORE PLENTY** 11707—592—Jr2—365

His Sire's Dam

McDONALD FARMS HIGH JILDA, E '54
12365—625—Jr2—365
12752—625—Sr3—365C
14247—712—7yrs—365C
Dam of 1st pr. prod., N.G.S., I.D.S., 1955.

His Dam's Granddam

DOUGLASTON LADY AUGUSTA, E '47, '48
12106—607—E. 4 Excellent daughters average 14491—719. Dam of McDonald's Foremost Prediction, AR, he sire of McDonald Farms Fore Plenty (above).

BREEDING STOCK FOR SALE BY TOP NOTCH OUT OF TOP COW FAMILIES

VISITORS ALWAYS WELCOME

TWIN BIRCH FARM — Lyndonville, N. Y.

STANLEY BAKER & SONS, Owners

DOUGLASTON LADY AUGUSTA

Through her Granddaughter—**McDONALD FARMS KING'S KELLA**—has had a great influence on the Franchester Herd.

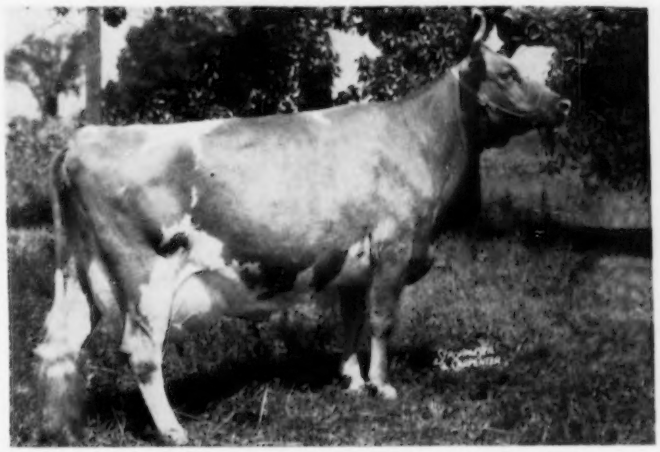

McDONALD FARMS KING'S KELLA (1-10-45) Weight 1320 lbs.

VG '49—Excellent '50 '51 '52 '55

13991—718—Jr2—365C—3x, 18270—919—6yrs—365—3x

Lifetime production, 8 lactations—101,079 lbs. milk

(only 2 records on 3x)

HER SONS—**FRANCHESTER KELLA'S KING**—one-half interest sold for $15,000.

Six daughters in the herd.

Sixteen first calf heifers have averaged 11700 lbs. milk—590 lbs. fat—365—3x

FRANCHESTER KELLA'S FREEMAN—sold in 1951 Franchester Sale to Hamilton County Hospital, Chattanooga, Tenn., for $15,500. Five daughters in the herd. His Sire: Langwater Freeman, AR. Six first calf heifers have averaged 11010 lbs. milk—555 lbs. fat—365—3x.

FRANCHESTER KELLA'S HENCHMAN—sire at Franchester Farms

Sire: Langwater Henchman

Three first calf heifers averaged 10553 lbs. milk—525 lbs. fat, one on 3x and two on 2x. 20 more to be tested on 2x.

FRANCHESTER KELLA'S MAJESTY—sold in 1953 Franchester Sale to Raemelton Farms for $4,500.

Sire: Franchester Free Majesty, AR

No milking daughters yet, but they look promising.

HER DAUGHTERS—

FRANCHESTER HANDY KELLA—sold for $11,500. 12653—601—Sr2; one daughter in the herd.

Sire: Langwater Henchman, AR

FRANCHESTER F. K. KELLA, born July 16, 1954. In our 1955 Show String.

Sire: Franchester Free King (a Fairlawn K. Gay Levity son).

FRANCHESTER HORNET'S KELLA, born July 6, 1956, has a good chance of being in the 1956 Show String.

Sire: Franchester K. F. Hornet (a Fairlawn K. Gay Levity son).

At eleven years of age Kella is due to calve again on July 3, 1956. This time she is bred to Franchester F. Leader, the Fairlawn K. Gay Levity son sold in our 1954 sale for $11,000 to Kingfield and Tannery Hill Farms, King, Ont.

Kella is a modern "cow-man's" cow. She eats her feed like she was afraid you were going to steal it, and lets her milk down in one big gush. She knows when and how she is supposed to be handled, but any change is taken philosophically. She usually settles on one service, and has had no chronic aches, pains or infirmities to cause worry. Truly a great cow, and the mother of a great family.

When "Turnpiking" across Ohio—Franchester is just 35 miles south of where you cross Route 42. Plan to visit us and see the Guernseys, Yorks and Berks, and the beautiful Killbuck Valley

FRANCHESTER FARMS

LYNDHURST, OHIO and WEST SALEM, OHIO

CHARLES B. BOLTON, Owner — Accredited for Bang's and T. B. — E. A. BURGE, Asst. Manager

C. R. HUSTON, Manager — C. E. EBY, Herdsman

FORE NOBLE LAD

By A Full Brother To FLUTE—DELLA—GENTLE,
Excellent Full Sisters Out of LADY AUGUSTA

HAS ADDED MUCH TO OUR HERD

HIMSELF

McDONALD FARMS FORE NOBLE LAD
Born December 17, 1948
Used jointly in the Dennis Farm and the Amber Acres Herds. Now owned and in service at Badger Breeders.

NOBLE LAD is sired by McDonald's Foremost Prediction AR, out of a daughter of Elmdale Lilian (E '47), 15287—616—A, 8 AR daughters.

His Dam-Daughter Comparison of Actual Records

8 Daus. 8 Rec. Av.	9286 Lbs. M.	473 Lbs. F.	305 days—2x
8 Dams 11 Rec. Av.	8324 Lbs. M.	425 Lbs. F.	
Difference	+962 Lbs. M.	+48 Lbs. F.	

LAD Daughters Won Every Class In Which They Were Shown At Our Parish Show In 1954 and 1955 With The Exception of 2 Classes Truly A Sire of Show Winners.

More LADY AUGUSTA Blood Is Being Added To Our Herd:

McDONALD FARMS MISTER VIRGIL
Sire: McDonald Farms Premier
Dam: Eagle Valley Hassan Ruby
16314—794—Sr3—365C

AMBER ACRES—STERLING, ILLINOIS

HUGO M. WEYRAUCH BURL B. McPHEETERS

★ ★ COGNIAC FARM ★ ★

Our Herd Founded On Proved McDonald Farms Bloodlines

OUR SENIOR HERD SIRE

McDonald Farms Pert Richard

Born February 8, 1951

Over 36 daughters in the herd. They are milking up to 44 pounds a day as two-year-olds. A maternal brother to Jolly Tradition, $15,000.

Sire: **McDONALD FARMS FORE TRAVELLER, AR,** a son of McDonald's Foremost Prediction (Lady Augusta), out of Pert of Chicona, 11340—613—5yrsC.

His Dam's Full Sister

McDONALD FARMS PRE LYNN
Excellent '52 '54
15692—806—Sr4—365C
17325—853—6yrs—365

His Dam

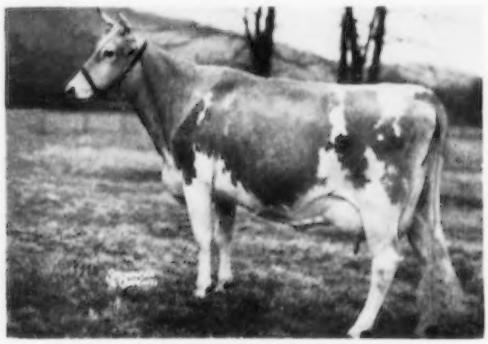

McDONALD FARMS PRE NANETTE
VG '52 '54
12337—664—Sr2—365, 18292—1000—Jr4—365C
Full sister to Pre Lynn—opposite.

OFFERING — A choice selection of Pert Richard sons and grandsons.

HAZEL H. BEACH, Owner
3½ miles east of London on State Rt. 142

ROBERT D. SOMMERS, Manager
R. D. 3—LONDON, OHIO

AT FRASERDALE . . . We Are Building On The Blood of PREDICTION and LADY AUGUSTA

McDonald Farms Fore Nimble

Born August 8, 1948

KINGFIELD NIMBLE'S SNOWFLY
17006—820—2yrs—365—3x
FRASERDALE FORE PRIDE (VG)
12914—662—2yrs—365—2x
16928—555—3yrs—305—2x
14667—737—4yrs—305—2x
KINGFIELD NIMBLE'S MARINA
13206—678—2yrs—365—3x
14399—728—4yrs—365—3x
FRASERDALE FORE GEM (VG)
14036—693—2yrs—365—3x
KINGFIELD NIMBLE'S SNOWFLAKE
9800—524—2yrs—305—2x
13037—686—3yrs—365—3x

Sire: **McDonald's Foremost Prediction**
(Prediction—Lady Augusta)

McDonald Farms Pre Rex

Born April 4, 1951

1st Jr. Get at Canadian National Exhibition, Royal Winter Fair, London Exhibition, and Markham Fair, 1955.
FRASERDALE JEWELLER
All-Canadian Bull Calf, 1955
FRASERDALE REX'S HONEYBLOOM
Res. All-Canadian Heifer, 1955
FRASERDALE REX'S HARP
Hon. Mention, All-Canadian Heifer, 1955
FRASERDALE REX'S KREDA
Hon. Mention, All-Canadian Calf, 1955
FRASERDALE REX'S JUNIOR
Hon. Mention Bull, 1955
FRASERDALE REX'S HILDA (VG)
1st 2-year-old, CNE, 1955
FRASERDALE REX'S HENRIETTA
Junior Champion, Markham, 1955

Sire: **McDonald Farms Prediction**
(Prediction—Harriet)

Both Carry The Blood of This Great Cow

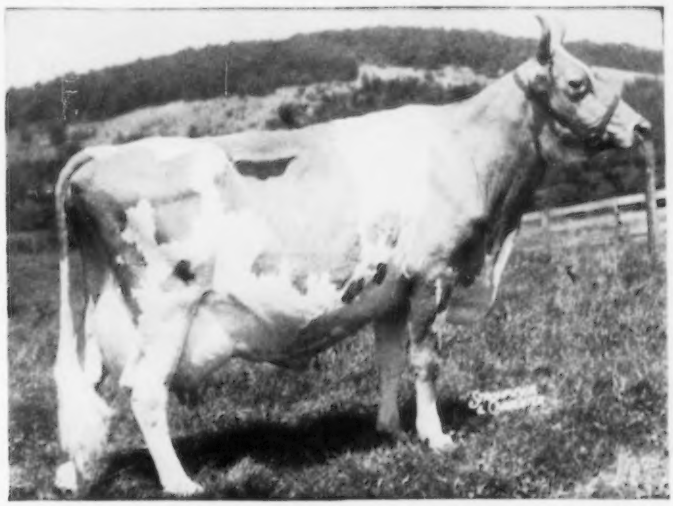

DOUGLASTON LADY AUGUSTA
12106—607—E. Excellent '47 '48
Dam of 4 Excellent daughters.

Nimble's Dam

McDONALD FARMS KING'S JULIA
12760—589—Jr2—365, 10404—518—Sr3—305C—2x, 14700—752—6yrs—365. Very Good '47 '48 '52. 1st 3 Yrs., N. Y., 1948.
Next Dam: McDonald Farms Deressa, Excellent '47 '48. 13502—658—G, 15959—744—AA.

Pre Rex's Dam

McDONALD FARMS S. MUSIC
Excellent '54—VG '50 '52
12707—660—Jr2—365C, 15445—821—5yrs—365C, 13646—708—7yrs—305C—2x (pending).
Next Dam: McDonald Farms Flute, Excellent '47 '48 '50. 11258—590—FF, 13661—721—5yrs—365.

Both DERESSA and FLUTE are Excellent daughters of LADY AUGUSTA.

Stock For Sale — Visitors Always Welcome

FRASERDALE FARM

JACK FRASER, Owner — HAROLD CLAPP, Manager — **Concord, Ontario, Canada**

Glenville Farm

Rich in Lady Augusta and Harriet Blood

McDonald Farms Pre Thor

Born March 24, 1953

Full brother to McDonald Farms Premier, in service at McDonald Farms and McDonald Farms Pre Statesman, at Wyno Farms.

Sire: **McDONALD FARMS PREDICTION, AR.** 62% of his classified daughters are Very Good or Excellent. 91% above the line.

His Dam

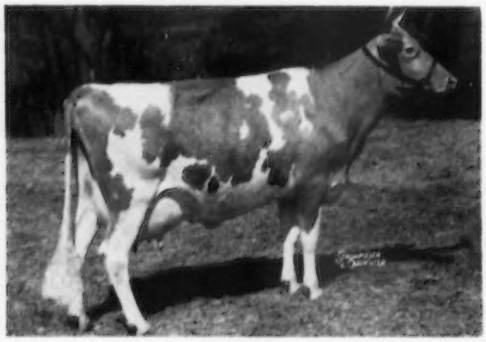

McDONALD FARMS S. MARGUERITE

11816—699—Jr2—365

13431—759—Jr3—365C

13807—792—Sr4—365C

Sold to Hensise Farms for $11,750. Excellent '50 '52 '54. A combination of the Florinda and Lady Augusta families with Prediction.

His Maternal Granddam

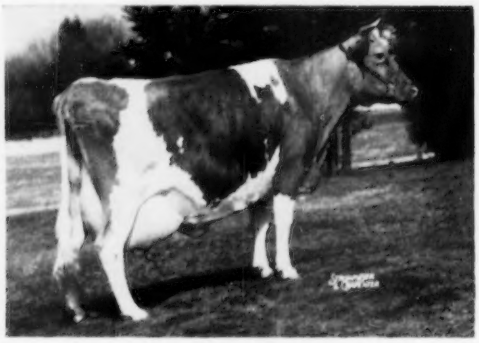

McDONALD FARMS KING'S KEEPSAKE

11543—620—Jr2—365C

11757—665—Sr3—365C

12847—732—Sr4—365C

15415—812—9yrs—365

VG '47 '48 '49 '51 '54

Sold for $14,500.

A Premier Daughter

McDONALD FARMS MISS TOLARIA

On test with 10380—589—Jr2 in 260 days.

Notice the similarity in Lady Augusta and this Premier daughter, Miss Tolaria.

Lady Augusta as a Young Cow

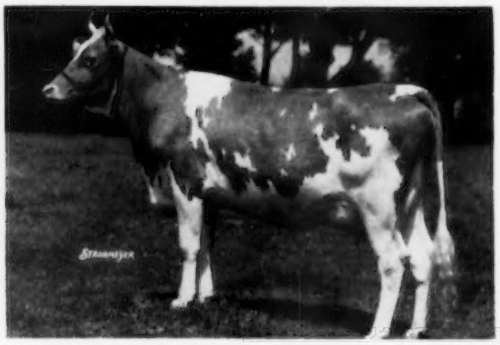

DOUGLASTON LADY AUGUSTA

Excellent '47 '48

12106—607—E

Dam of 4 Excellent daughters.

We can offer Pre Thor sons out of high record females.

Visitors Always Welcome

GLENVILLE FARM

J. H. Crang, Owner — **NEWMARKET, ONTARIO, CANADA** — John Kudelka, Manager

The Influence of Lady Augusta on Production and Type In Our Herd Has Been Through SUPREME and IDEAL

McDONALD FARMS ROYAL SUPREME

Born September 16, 1942

He has over 25 daughters in our herd including **NICKEL PLATE FAITHFUL,** VG '52, 4 records over 600—2x, 14019—733—7yrs—365C—2x, 13224—688—8yrs—365—2x.

Sire: **FOREMOST PREDICTION, AR.** 85 AR daughters, 4 over 800, 35 over 700, 59 over 600, 87 over 500 lbs. fat. 56 classified, 10 E, 32 VG, 11 D. Sire of All-American Sr. Get, 1955.

Dam: **McDONALD FARMS DERESSA,** E '47 '48.
13502—658—Jr2—365
15959—744—5yrs—365C
A daughter of Lady Augusta (below).

Granddam of SUPREME and IDEAL

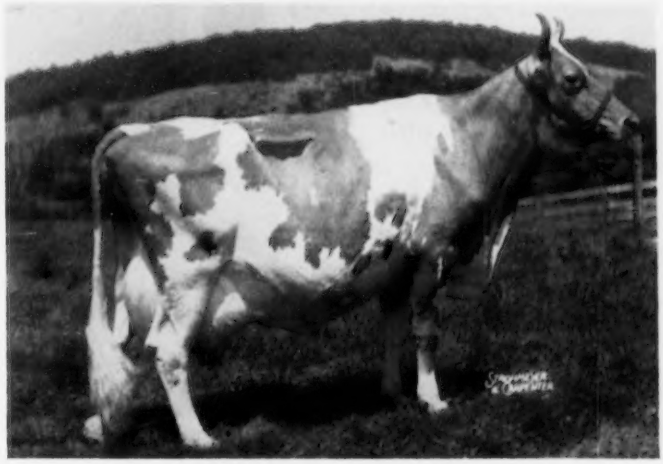

DOUGLASTON LADY AUGUSTA, E '47 '48
Excellent at 14½ years. 12106—607—Jr3—365
6 AR daughters, 4 E, 2 VG
Sire: **Imp. Financier of Myrtle Place, AR**
Dam: **Green Acres Fairy Fern,** 13863—663—A

MER-DON'S OBERLAND IDEAL

Born August 26, 1950

His young daughters are good size, typy and sharp.

His maternal sister, **MER-DON'S ROSETTA,** 11463—540—Sr3—305C—2x

Sire: **McDONALD FARMS OBERLAND, AR.** Sold for $4,700. Welcome—In Dispersal. 10 PR sons, 39 AR daughters. By McDonald Farms Distinction, AR, out of Lady Augusta (above).

Dam: **MER-DON'S LUE'S STAR,** VG '52. 11527—506—Jr4—365C—2x, 9288—423—5yrs—365—2x, 16431—724—7yrs—365—2x, 16477—715—8yrs—365C—2x, Former Class Leader. A daughter of Barbara Lue of Edorah, VG '52, lifetime production 114,263 M., 5030 F., 10828—493—6yrsC—610, 12170—552—7yrsC—610, 14722—664—8yrs—730.

LONGEVITY PLUS OUTSTANDING PRODUCTION FOR SALE

Two sons of "Royal Supreme" (above) out of "Barbara Lue" and "Lue's Star" (see dam of "Ideal"). Both are over 100,000 lbs. milk and still going strong. "Barbara Lue" has been awarded Ohio "Approved Brood Cow" Certificate No. 5. Drop us a card for all the details. Priced to sell.

Visitors Always Welcome

Farm located 4 miles north of Lima on State Route 65.

HARVA A. GOODMAN & SONS
Phone 52149

MER-DON'S FARM — R. R. 5, Lima, Ohio

Tarbell Guernsey Farms

Founded 1816

A SON — A GRANDSON — A GREAT GRANDSON

OF DOUGLASTON LADY AUGUSTA

THE SON

McDONALD FARMS TARBELL
6 PR sons, 67 AR daughters
Still in active service.

Tarbell Gallant Royalenda
*16431—*809—Sr4—305C—3x, 4th Milk, 6th Fat

Tarbell Gallant Laverne
13084—670—Jr2—365—3x
12638—634—6yrs—305C—2x

Tarbell Gallant Buttercup
14535—662—Sr4—305C—3x
13606—641—5yrs—305C—2x

Tarbell Gallant Fanita
12373—637—Sr3—365C—2x

12106—607—Jr3, Excellent at 14 years.
6 AR daughters, 4 E, 2 VG, 5 PR sons.

THE GRANDSON—FROM OUR LENDA FAMILY

TARBELL GALLANT VALROYAL
17 AR daughters, others on test

Tarbell Valroyal Blossom
12415—649—Sr2—365C—3x

Tarbell Valroyal Victoria
11194—614—Jr2—365C—3x

Tarbell Valroyal Happy Girl
10126—558—Jr2—365—2x

Tarbell Valroyal Aster
11290—489—Jr2—305—2x

Dam: TARBELL PEERLESS LENDA
11602—624—Jr2C—2x
13537—762—Sr3—305C—3x
3 AR daughters, 3 PR sons

Granddam: TARBELL FARMS ROYAL LENDA
*20508—*1109—Jr4—365—3x
National Record
2 AR daughters, 4 AR sons

VALROYAL'S DAM: TARBELL PEERLESS LENDA

ROMULUS GALLANT'S DAM: TARBELL GALLANT ROYALENDA

THE GREAT GRANDSON—FROM OUR LENDA FAMILY

TARBELL ROMULUS GALLANT
First daughters now on test.

Sire: COLDSPRING'S ROMULUS ANCHOR, AR

Dam: TARBELL GALLANT ROYALENDA, VG
12454—630—Jr2—365C—3x
*16431—*809—Sr4—305C—3x, 4th Milk, 6th Fat

Granddam: TARBELL PEERLESS ROYALENDA
15819—850—Sr3—365—3x
3 AR daughters, 1 AR son
Full sister to—
TARBELL PEERLESS LENDA
TARBELL FARMS PEERLESS ROYAL, AR
TARBELL PEERLESS KING, AR

Sold $3,000, 1953 McDonald Sale. Full sister-in-blood to TARBELL GALLANT VALROYAL.

THE DAUGHTERS OF **McDONALD FARMS TARBELL,** AS THEY GROW OLDER, SHOW MORE AND MORE THE CHARACTERISTICS OF HIS GREAT DAM, DOUGLASTON LADY AUGUSTA. THE OLDEST ARE NOW TEN YEARS, AND THEY HAVE MILKED OVER 60 LBS. PER DAY THIS YEAR ON TWO TIMES MACHINE MILKING. THEY ARE GREAT DAIRY COWS.

THE COMBINATION OF **McDONALD FARMS TARBELL** AND THE **LENDAS** IS ALSO GETTING US GRAND YOUNG COWS CARRYING ON THE NOTABLE WORK OF THE **LENDA** AND LADY AUGUSTA FAMILIES.

STOP IN TO SEE THEM WHEN YOU COME TO THE McDONALD SALE, MAY 14. WE ARE ONLY 28 MILES SOUTHEAST OF CORTLAND ON ROUTE 41.

Federal Accredited — VISITORS ALWAYS WELCOME — N. Y. State Negative Approved

TARBELL GUERNSEY FARMS

Between Greene, N. Y. and Cortland, N. Y., on Route 41

Chenango County
SMITHVILLE FLATS, N. Y.

ADOHR FARMS

CAMARILLO · VENTURA COUNTY · CALIFORNIA

KING'S HORNET

IS DOING A

REAL JOB FOR US

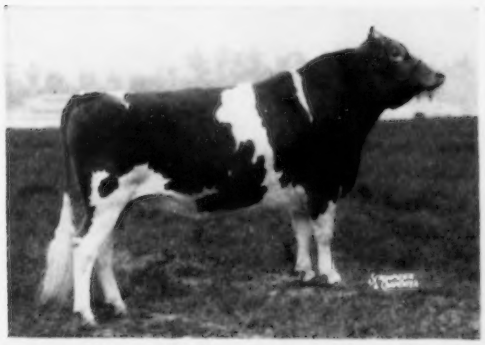

His Dam

FIVE DAUGHTERS HAVE COMPLETED TWO-YEAR-OLD RECORDS

ONE IS A CLASS LEADER . . . ANOTHER HAS 806 LBS. FAT

← FRANCHESTER KING'S HORNET, AR

1st Aged Bull, Sr. and Gr. Ch., Calif., Stanislaus Dist., So. Calif., Santa Barbara Co., Los Angeles Co., Ventura Co., 1955.

Sire: FRANCHESTER KELLA'S KING, AR
(The LADY AUGUSTA Family)

His 3 Nearest Dams — All Excellent

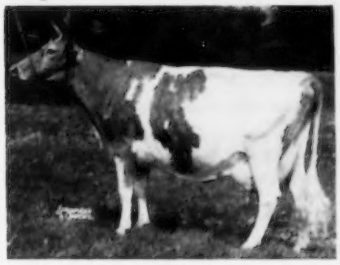

FAIRLAWN K. GAY LEVITY
(E '50 '55)
14978—730—Jr4C
17244—845—7yrs

McDONALD FARMS KING'S KELLA
(E '50 '51 '52 '55)
13991—718—Jr2C
18270—919—6yrs
Sold for $13,500

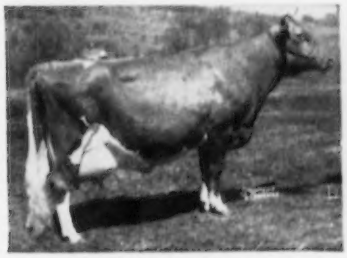

McDONALD FARMS DELLA
(E '47 '48 '50)
15700—681—AA
An own daughter of LADY AUGUSTA and full sister to the Excellent Flute and Gentle.

Two of HORNET'S First Five Daughters To Finish Test

Class Leader

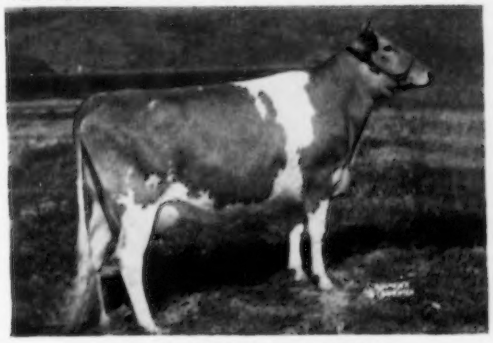

ADOHR HORNET'S CREAMELLA
12973—*714—Jr2—305C—3x, Class Leader 4th for fat.

806—Jr2

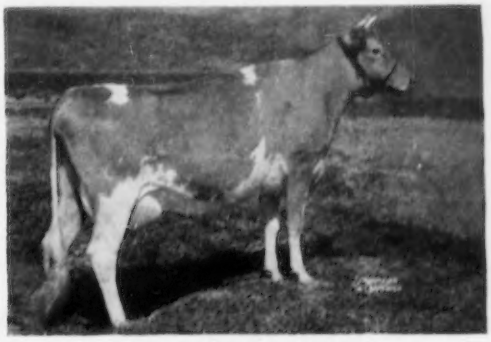

ADOHR HORNET'S ROSSETTE
15729—806—Jr2—365—3x

A SENIOR YEARLING HORNET SON DID WELL ON THE SHOW CIRCUIT
ADOHR HORNET CELEBRATION . . . 1st Sr. Yr. Bull, Jr. Ch., Grand National, So. Calif., Santa Barbara Co., Stanislaus Dist., San Joaquin Co., Ventura Co., Honorable Mention All-American Senior Yearling Bull, 1955.
A HORNET DAUGHTER . . . **ADOHR HORNET'S CONCHA** . . . was 1st prize Sr. Yr. and Jr. Ch., Cow Palace, 1955. She was recently made Gr. Ch. by Mike Seath at our Western Judge's Conference.

HORNET SONS OUT OF OUR BEST COWS ARE NOW FOR SALE

T. A. KNIGHT, *Manager* • J. L. ELLIOTT, *Superintendent* • R. A. McGURER, *Herdsman*

OUR BREEDING IS BUILT ON THE BLOOD OF THIS GREAT COW

DOUGLASTON LADY AUGUSTA
Excellent '47 '48
12106—607—E

Dam of 4 Excellent daughters. Granddam of McDonald Farms S. Leader, he sire of Le Prophetess, she the dam of Jolly Veteran.

OUR JUNIOR CHAMPION IN SERVICE . . .

McDONALD FARMS JOLLY VETERAN

Born July 18, 1954

Junior Champion at our local Parish Show. His first calves are arriving and many more due this summer and early fall.

Sire: **McDONALD FARMS HIGH NEPTUNE**
A son of McDonald Farms Hightime, out of McDonald Farm Kings Jolly Lady, 15575—869—7yrs—365, Excellent '50 '51 '52 '55, VG '47 '48 '50, sold for $12,500.

Dam: **McDONALD FARMS LE PROPHETESS**
11278—649—Jr2—365
13719—766—Jr4—365C
Very Good '52 '54

Next Dam: **McDONALD FARMS GEM**
14107—759—Jr4—365C
Excellent '50, VG '47 '48

We Can Offer For Sale A Good Selection Of Bulls And Females.

Plan To Visit Our Herd Or Write Us Your Needs.

PECK'S GUERNSEY FARM — Geneva, Illinois

LAUREL AND MRS. PECK — Telephone Geneva 787
MARION M. BEHLING

2 GRANDSONS OF LADY AUGUSTA IN SERVICE IMPROVING TYPE AND PRODUCTION

McDONALD FARMS KING LUTE

Born January 2, 1946

Sire: **MYHAVEN KING, AR**
By Langwater King of the Meads, AR, out of Green Meads Thelma, E at 16 years, 12902—704—G, 13518—740—D.

Their Granddam

DOUGLASTON LADY AUGUSTA, E '47 '48
12106—607—E
4 Excellent daughters av. 14491—719

McDONALD FARMS STEADFAST LUTE

Born October 4, 1948

Sire: **McDONALD FARMS STEADFAST, AR**
By Riegeldale Melba's Emory, AR, out of Douglaston Coronation Queen, 13860—803—DD.

Their Dam

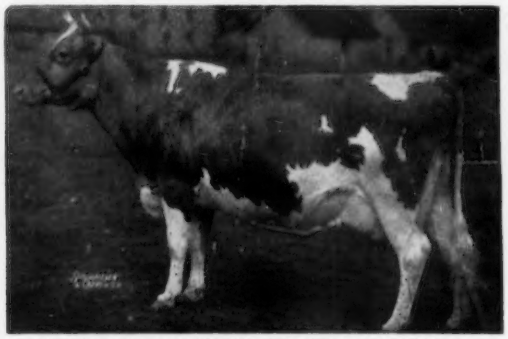

McDONALD FARMS FLUTE, E '47 '48 '50
11258—590—FF
13661—721—5yrs

BREEDING STOCK FOR SALE

WINDFALL FARM

MILTON THOMSON, Owner — WALTON, N. Y.

BLUFF VIEW Farm

Dallas TEXAS

ROUTE 5, BOX 100, DALLAS, TEXAS

The Popular, Proven Lady Augusta Breeding Is Being Added To Our Herd By A Son Of Leader

McDONALD FARMS LE PATRICIAN

Born May 10, 1950

His young daughters look very promising. We purchased a daughter, Pine Grove P. Rosalind, with him. She just completed her record, **16326—687—Jr2—365C** (pending).

Sire: **McDONALD FARMS S. LEADER, AR**
A full brother to McDonald Farms S. Orchid, 13412—737—Sr2, by McDonald Farms Steadfast. AR

His Dam

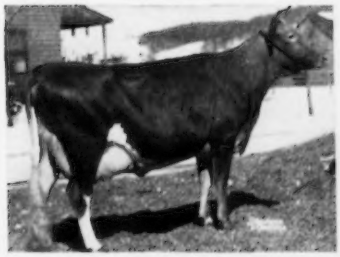

LAUREL MILLS ESTAFETTE
(E '50)
6 records, three 305C all 2x av. 12226—644; 13405—742—Jr4—365C—2x, 13933—737—7yrs—365—2x. 3 AR daus. av. 15334—799.

His Sire's Dam

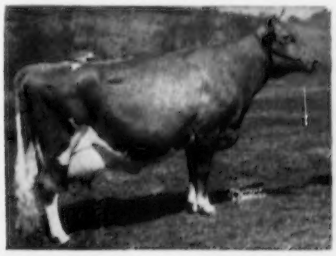

McDONALD FARMS DELLA
13443—565—Jr2—365
15700—681—AA
Excellent '47 '48 '50

His Great Granddam

DOUGLASTON LADY AUGUSTA
12106—607—E
Excellent '47 '48
6 AR daus., 4 Excellent

PLAN TO VISIT OUR HERD DURING 1956

BLUFF VIEW FARM

11200 DENTON DRIVE — DALLAS, TEXAS

J. T. LIVELY & SON, Owners JOE M. DANIEL, Manager HOMER MORRIS, Herdsman

A Double LADY AUGUSTA . . .

McDonald Farms Mister Tops — Born January 2, 1953

A son of McDonald Farms Premier, he by McDonald Farms Prediction, sire of the All-American Sr. Get of Sire, 1954, 1955, and out of Marguerite (see below).

Dam of Mister Tops (E)

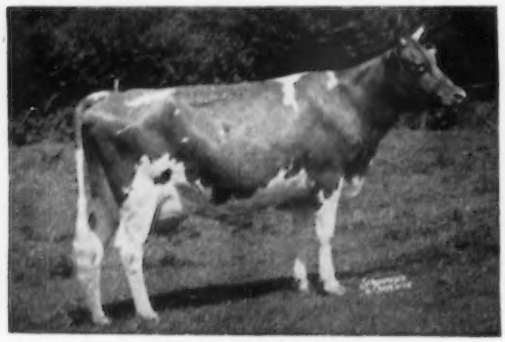

McDONALD FARMS GENTLE
4 times Excellent '47 '48 '50 '54
12646—736—5yrs—365—3x
Full sister to Flute and Della, Prediction daughters of LADY AUGUSTA.

Mister Tops' Sire's Dam (E)

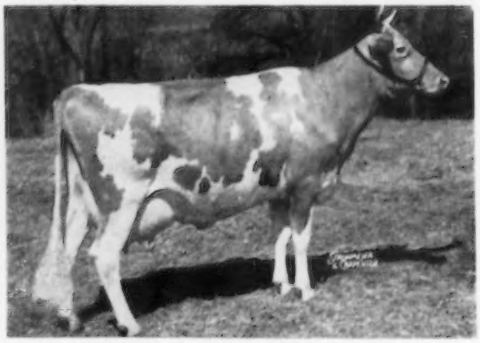

McDONALD FARMS S. MARGUERITE
3 times Excellent '50 '52 '54. 11816—699—Jr2—365—3x, 13431—759—Jr3—365C—3x, 13807—792—Sr4—365C—3x. She is out of King's Keepsake, a daughter of Flute. Flute is a full sister to Gentle (opposite) more LADY AUGUSTA blood.

ALSO IN SERVICE: **McDONALD FARMS B. B. NARRATOR,** that has two Class Leading daughters, and **BROAD HILL P. NOBLEMAN,** a son of Pharos Frost King.

STOCK FOR SALE RICH IN THIS PROVEN BREEDING

BROAD HILL FARM

TUDOR F. HOLCOMB, Owner **WEST GRANBY, CONN.**

We Have Added The Blood of LADY AUGUSTA To Our Herd
Through The 1955 All-American Junior Yearling

McDonald Farms Le Varden

Born March 12, 1954

Topped the 1955 Wisconsin State Sale at $3,300.

HIMSELF

1st prize Jr. Yearling Bull and Reserve Junior Champion, National and International, 1955. 2nd Jr. Yr. at N. Y., 1955. 1st and Jr. Champion, Finger Lakes Dist. Show, 1955.
Sire: **McDONALD FARMS S. LEADER**
Sire of 3 All-Americans, 1 Reserve, 1954.

HIS DAM

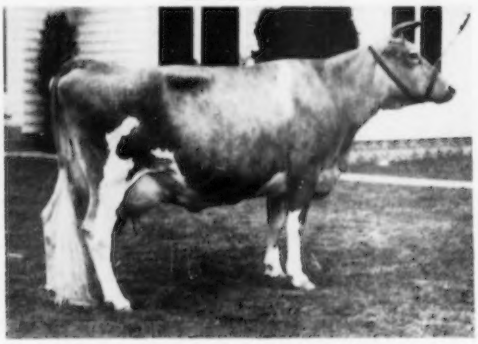

HIGH MOWING NOBLE AMBASSADRESS
Very Good '48 '50
15061—826—Jr3—365
Sold for $1,900 in the Topsfield Sale, 1948. A daughter of Green Meads Noble, AR, out of a daughter of Hilltop Butterfat Admiral.

Herd on HIR Test—Bull calves and occasionally females for sale.

SHAMROCK FARM — Silver Lake, Minnesota

F. J. MOORE, Owner **11 S. E. 2nd St., Minneapolis, Minn.** R. H. PETERSEN, Manager

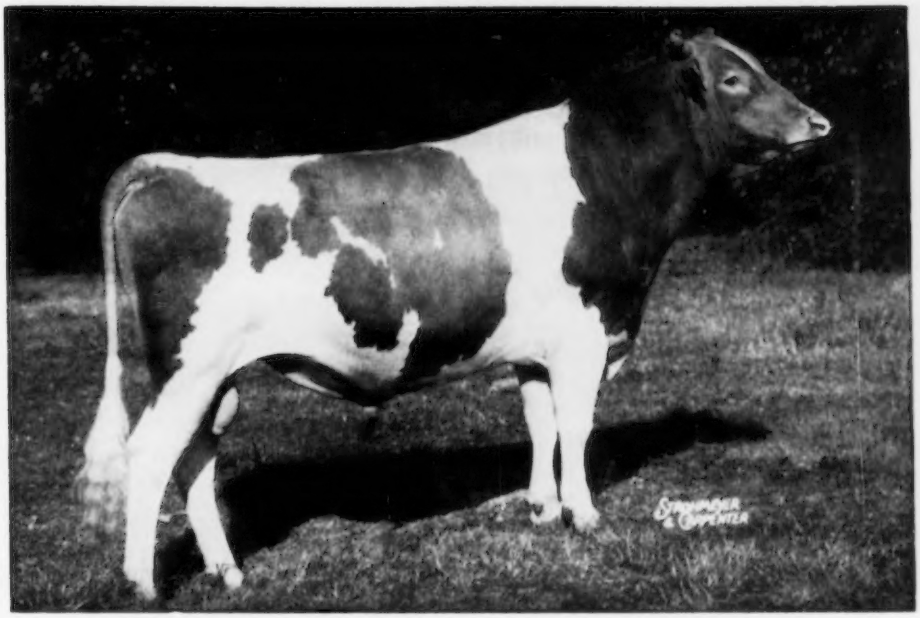

WELCOME IN CLARA'S OBERLAND, AR

His Daughters As Junior Two-Year-Olds Have Made Up To 12099 lbs. milk, 610 lbs. fat on 2x milking. A son was unanimous choice for All-American Senior Yearling Bull, 1955. In 1954 he took top honors for All-American Bull Calf. His Jr. Get of Sire was the Reserve All-American selection, 1955.

Two Nearest Dams

HIS DAM

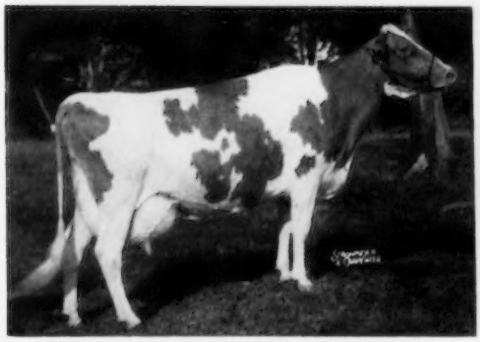

WELCOME IN FORWARD'S CLARA
4 times Excellent
*20492—816—Sr3—365, *26672—1120—6yrs—365
Highest milk record of the breed.

HIS SIRE'S DAM

DOUGLASTON LADY AUGUSTA
12106—607—E
Excellent at 14½ years of age.
Dam of 4 Excellent daughters.

OBERLAND is being mated to many of our best cows. Add this inheritance for milk production to your breeding program. Make your next bull calf an OBERLAND son out of one of our top cows.

HENSLEE FARMS

Route 2, Box 454
ARLINGTON HEIGHTS, ILLINOIS
Phone: Clearbrook 3-7347

EDWARD B. HENSLEE
Owner

FLOYD KRAUTER
Manager

Roes-MOR Farms Breed Fine Excellent Cows

This May Be The Combination You Are Looking For . . . High Classifying . . . High Producing HIR Cows On 2x Mated To Our Le Roswell Bull (LADY AUGUSTA and BLUEBLOOD Family blood).

Roes-MOR Bred Brood Cows

1st, Illinois, 1955

McDONALD FARMS LE ROSWELL

Top bull, Indiana Fall Sale, 1952. Owned jointly with James V. Kelley, Fairburg, Illinois, where he has been in service during the past year. We have a number of top daughters in our herd.

Sire: McDONALD FARMS S. LEADER. **A son of Della** (E), **she out of Lady Augusta** (E).

Dam: McDONALD FARMS IOKA (E '47). 6 records include 13289—695—Jr3. She has 3 Excellent full sisters and is out of Blueblood.

Our Herd was Reclassified in September, 1955
4 Excellent—14 Very Good—2 Desirable

ALERT OF ENRAY'S ROSE was the first Aged Bull, Illinois State Fair, 1950. He has a full sister with 79,620 lbs. milk, 4,157 lbs. fat at 10 years of age.

Roes MOR Flame's Lady Fair
8927—466—Jr2—HIR—365—2x
11479—608—Sr3—HIR—365—2x
12952—736—5yrs—HIR—365C—2x
11525—601—6yrs—HIR—365—2x
11270—564—HIR in 242 days (still on test)
Excellent '51 '52 '53 '54 '55

Roes-MOR Victor's Lilac
10275—477—Jr2—HIR—365—2x
12606—599—Jr3—HIR—365—2x
11482—559—Sr4—HIR—362C—2x
Excellent '53 '54 '55

Roes-MOR Victor's Dina
9769—428—Jr2—HIR—365C—2x
9927—445—Jr3—HIR—305C—2x
Excellent '54 '55

Many of our LE ROSWELL daughters, out of our best cows are being bred to our top proved bull—

ALERT OF ENRAY'S ROSE

He was purchased by us November 29, 1954. From October 18, 1952, to February 13, 1953, he was in service at the Northern Illinois Breeders Co-Op. In heavy service in our herd.

	MILK		FAT
8 daughters	9810	4.7%	464.8
8 dams	8990	4.5%	411.2
INCREASE	+820	+.2%	+53.6

Sire: KENFLEUR'S FLAME ALERT, AR. A son of Green Meadow Alert, AR.

Dam: ENRAY'S ROSE MARIE, 10836—605—11yrs—HIR—365—2x. A lifetime record of over 120,000 lbs. milk, 6,550 lbs. fat. She is now 16 years of age.

T. B. Free — Bang's Vaccinated (**Farm 1 mile North and ½ East of town**) **ROESCHLEY BROS.**

ROES-MOR FARM — Flanagan, Illinois

M - Melvin
O - Orie
R - Roy

McDONALD FARMS LEADER'S PILOT . . . Born January 25, 1949 . . . Combines the blood of the LADY AUGUSTA—MELBA—THELMA—PANSY families. He is a son of McDonald Farms S. Leader, AR, that is by McDonald Farms Steadfast, AR ($21,000), out of Della (see below).

Three Excellents Close-Up In Pilot's Pedigree

His Dam's Dam

McDonald Farms Gentian
(E '50)
9952—540—Jr2

Dam of Gentian

Walnut's Ella's Pansy
(E '47)
12973—661—AA, 11763—639—A
Dam of Hightime

His Sire's Dam

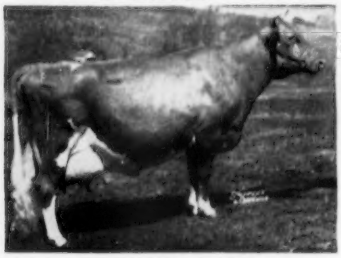

McDonald Farms Della
(E '47 '48 '50)
13443—565—G, 15700—681—AA. Noted Show Cow, daughter of LADY AUGUSTA.

Dam of Pilot

McDonald Farms Kin's Lenora
(VG '52)
12122—640—Jr2C, 13238—708—5yrs
A daughter of Myhaven King AR, out of Gentian (see above). Her sire is out of Green Meads Thelma (E '47) 12902—704—G; 13518—740—D.

★ LEADER'S PILOT, through
★ his sire, traces direct to the
★ LADY AUGUSTA family
★

Kitchener Farm

BILLERICA, MASSACHUSETTS

Bang's Free 86 — T. B. Accredited 243954

A. C. BARNARD, Manager — R. B. HAYDEN, Owner

1871 — **Mainstone Farm** — 1956

The Breed's Oldest Guernsey Herd

"NEBO" - - - OUR PROVED SIRE TRACES THROUGH HIS DAM DIRECT TO "LADY AUGUSTA"

McDonald Farms Steadfast Nebo, AR

Born August 12, 1948

His Full Sister

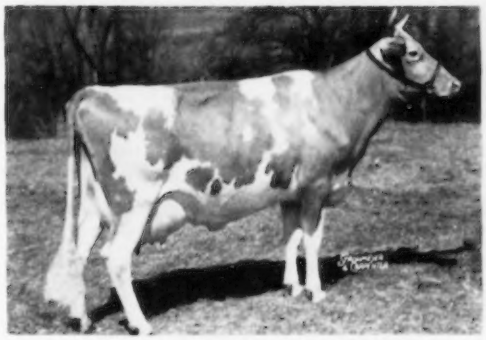

McDONALD FARMS S. MARGUERITE
(E '50, '52, '54)
11816—699—Jr2—365—3x
13431—759—Jr3—365C—3x
13807—792—Sr4—365C—3x
Sold for $11,750

His Dam

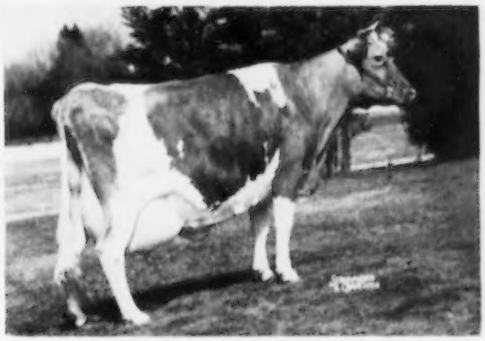

McDONALD FARMS KING'S KEEPSAKE
(VG 4 times)
11543—620—Jr2—365C—3x
11757—665—Sr3—365C—3x
12847—732—Sr4—365C—3x
Sold for $14,500
Next Dam: McDONALD FARMS FLUTE
3 times Excellent '47, '48, '50
13661—721—5yrs
3rd Dam: DOUGLASTON LADY AUGUSTA (E '47, '48)
12106—607—E
6 AR daughters, 4 E—2 VG

Typical NEBO Daughters

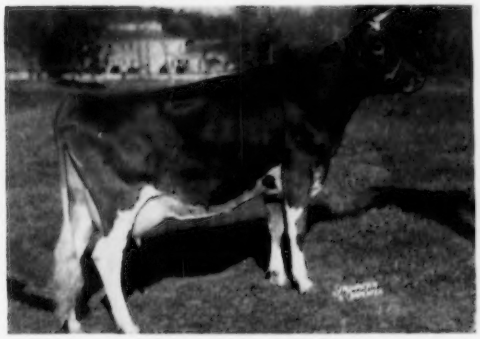

MAINSTONE N. REPLY
9364—406—Sr2—HIR—305C—3x
10648—423—Sr3—HIR—305—3x

MAINSTONE N. LYDIA
7060—445—Jr2—HIR—305C—3x
7026—452—Jr3—HIR—305C—3x
7819—444—Jr4—HIR—222 days Still on test.

Our NEBO daughters are being bred to Doral Farm Lord Pharaoh, a son of Sterlingold Melinda's Majesty ($46,000) and out of Pharos King's Donett, 12829—753—Jr2; 13600—784—Sr4—305C—3x (former Class Leader) 16996—1013—5yrsC.

STOCK FOR SALE

PLAN TO VISIT OUR HERD — HERD ESTABLISHED 1871.

Farm is located off Route 20, ½ mile from the "Red Coach Grill."

1871 — **Mainstone Farm** — 1956

THE BREED'S OLDEST GUERNSEY HERD

Wayland, Mass.

Phone Elmwood 8-2171

T. B. Tested — DeWitt Mitchell, Manager — Vaccinated Accredited No. 85

WE HAVE COMBINED THE BREEDING OF LADY AUGUSTA WITH THE FLUTE AND MELODY FAMILIES BY USING

WALKER FARMS LE PIPER

Born October 18, 1951
He has over 30 daughters in our herd.
Full brother to **WALKER FARMS PIPER NAMESAKE,** Jr3—VG '55

His Dam

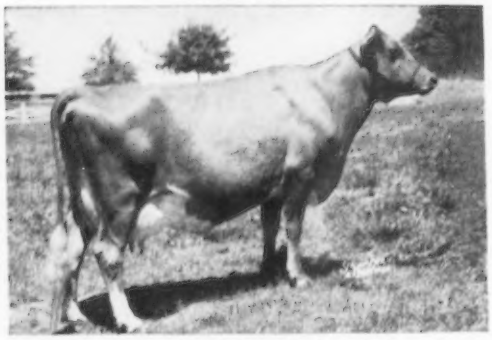

McDONALD FARMS LE NAMESAKE
Very Good '53 '54 '55
11099—507—Sr3—305C (887)
12581—546—5yrs—305C
Sold for $7600, 1950.
Sire: McDONALD FARMS S. LEADER, AR

Sire: **FLYING HORSE ROYAL PIPER, AR.**

86 AR daughters, 81 classified, 4 E, 33 VG, 35 D. 6 over 700, 14 over 600, 56 over 500 lbs. fat. A son of Flying Horse Farm Royal, AR, out of Catamount Melody, E '48, 12360—751—GG, 14047—848—AA.

His Dam's Sire's Dam

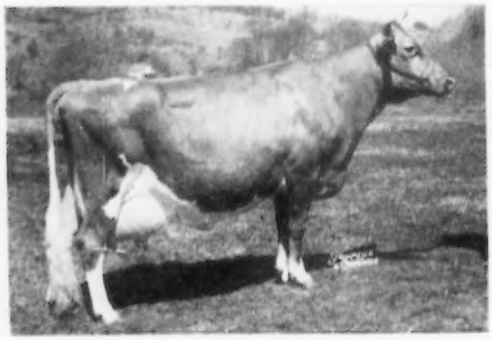

McDONALD FARMS DELLA
Excellent '47 '48 '50
13443—565—G
15700—681—AA

Della's Dam

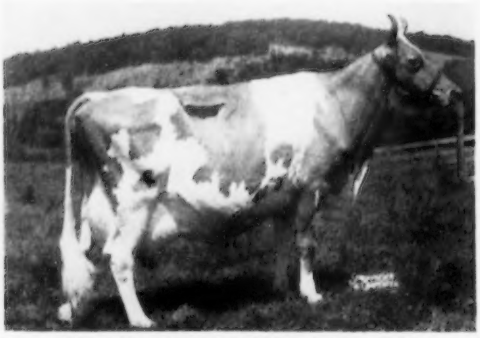

DOUGLASTON LADY AUGUSTA
Excellent '47 '48
12106—607—E
6 AR daughters, 2 VG, 4 E, average 14491—719

LE PIPER SONS OUT OF TOP COWS FOR SALE
VISITORS WELCOME

WALKER FARMS

In the Heart of the Mississippi Delta two miles
STONEVILLE

BREEDERS' REGISTERED GUERNSEYS

GOLDEN GUERNSEY

Northwest Junction U.S. Highways 61 and 82
MISSISSIPPI

FULLER FARMS ★ *Shelbyville, Indiana*
Route 2

LADY AUGUSTA INHERITANCE IS PLAYING A PART IN OUR PROGRAM

Two Sires By A Son of Lady Augusta Are In Service

McDonald Farms Fore Peerless . . . Born February 20, 1950

His oldest daughters are just finishing their two-year-old 305—day—2x records. Several daughters starting on their second record now making over 2 lbs. of fat per day on 2x milking. 11 daughters have been classified, 1 Excellent, 3 Very Good, 5 Desirable, 2 Acceptable.

K. C. said' "McDonald Farms Fore Peerless is doing the best job on udders of any bull we have seen on our trip last year or so far this year."

Sire: **McDONALD'S FOREMOST PREDICTION, AR**
Full brother to three Excellent cows, Flute, Della, Gentle. A son of Foremost Prediction, AR, out of Douglaston Lady Augusta (E '47 '48), 12106—607—Jr3, 6 AR daughters (4 E—2 VG).

Dam: **McDONALD FARMS S. KANOVA** (VG '50 '52)
10664—627—Jr2—365—3x
10086—608—Jr4—305C—2x
10293—601—5yrs—305C—2x
13743—751—8yrs—365C—3x
Sire: McDonald Farms Steadfast

Two Of Our Peerless Daughters

FULLER FARMS PEERLESS ONITA (E)
Excellent '55 at 2½ years. Excellent Mammary System, Rump and Body Capacity. On test as a Sr2.

FULLER FARMS PEERLESS MAYBLOOM (VG)
Very Good '55 at 3½ years.
Excellent Mammary System.
19910—465—Sr2—305C—2x

Another Son of McDonald's Foremost Prediction . . .

McDonald Farms Fore Romeo . . . Born June 29, 1951

He is a full brother to McDonald Farms Fore Sybil, 11701—666—Jr2—365—2x

DAM OF FORE ROMEO

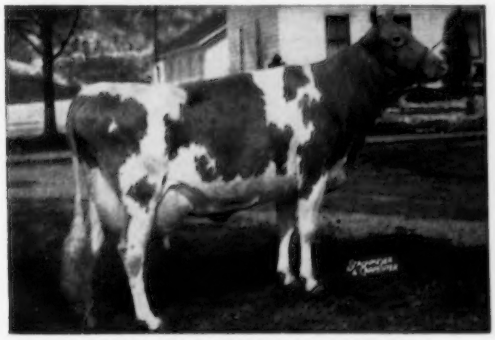

McDONALD FARMS IDALIA (VG '47)
11028—602—Sr4—365C—3x
13063—723—5yrs—365C—3x

She is a maternal sister to
McDONALD FARMS COQUETTE (E '47 '50)
13928—708—G

A SON OF FORE PEERLESS (see above)
IS ALSO IN SERVICE

FULLER FARMS MERRY PEER
His Dam

MYERSMEAD'S MERRILY
*13015—*719—Sr2—365C—2x
10705—555—5yrs—305C—755 T. M.
11086—554—9yrs—305C—3x

Top Bred Bull Calves Out of Our Best Cows Are Usually Available For Sale.
Send For Our List of Available Bulls . . . Pedigrees gladly mailed upon request.

P. E. KEFFABER, Supt. Visitors Always Welcome C. S. COLLINGS, Manager

LE PATRIOT—Our Herd Sire—Is Sired By A Son of **DELLA**—She Out of **LADY AUGUSTA**

McDonald Farms Le Patriot

Born October 9, 1950

Now being proven. His daughters on test and show marked dairy quality.

HIS SIRE'S DAM

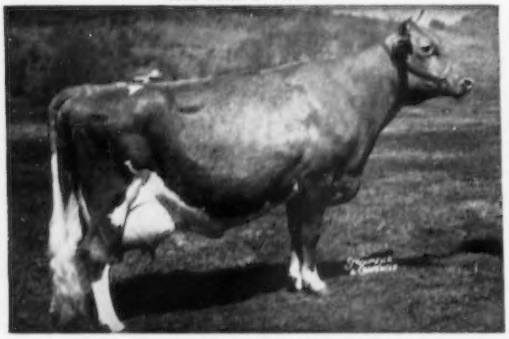

McDONALD FARMS DELLA (E '47 '48 '50)
15700—681—AA
A noted show cow and dam of McDonald Farms S. Leader, he sire of our Le Patriot bull.
Next Dam: **DOUGLASTON LADY AUGUSTA.** Twice Excellent and dam of 6 AR daughters, 4 E, 2 VG.

HIS DAM

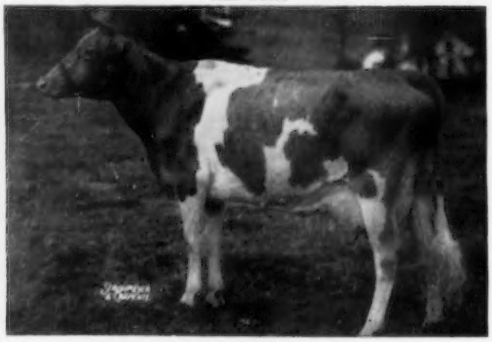

McDONALD FARMS IDEAL KIDETTE
14149—812—Sr4
A daughter of McDonald Farms Ideal, son of Green Meads Thelma, E at 16½ years, 13518—740—D, 2 AR daughters, 8 breeding sons.

LE PATRIOT SONS OUT OF OUR BEST COWS . . .

WE ALSO HAVE SOME FEMALES FOR SALE

T. B. Accredited No. 541552 . . . Bang's Free Certificate No. 7611

Fred and R. D. Bradford and Son, Owners

BRADFORD FARM — Alma, Michigan

HOLLOW HILL FARM — Convent, New Jersey

IS PLEASED TO HAVE HAD THE INFLUENCE OF LADY AUGUSTA IN THE HERD THROUGH A GRANDSON

McDonald Farms Noble Parson

Born December 6, 1950

12 daughters in our herd, first now in milk.

Sire: **McDONALD FARMS HIGH NOBLE PEER, AR**
Sold for $21,000. By McDonald Farms Hightime, AR.

Dam: **McDONALD FARMS KING'S JEWEL** (VG '47)
10681—533—Jr2—365, 14067—724—6yrs—365C
By Myhaven King, AR.

His Sire's Dam — Excellent

DOUGLASTON LADY AUGUSTA (E '47 '48)
12106—607—E. 6 AR daughters, 4 E av. 14491—719.

His Dam's Dam — Excellent

FRANCHESTER BACHANT (E '47 '48)
10400—607—G. 2 AR sons, 4 AR daughters include Franchester Waterwitch, VG '47, 14164—744—D.

PARSON SONS AVAILABLE OUT OF DAMS WITH 15,000 TO 18,000 LBS. MILK
Plan To Visit Our Herd — "A Small Herd of Select Breeding Guernseys"

Accredited Certificate 85652
MR. AND MRS. PAUL MOORE, Owners

Negative Certificate 62
RAYMOND F. BENHAM, Herd Manager

"The Homestead"

Vaccinated Accredited

BEL AIR, MARYLAND

JOHN D. WORTHINGTON & SONS

HIDDEN VALLEY FANCY

(EXCELLENT '52 '54)

16002—877—5yrsC **15403—848—6yrsC**

1st prize 2-year-old, N. Y., 1949. 2nd prize 2-year-old, National, 1949. 1st Aged Cow, Reserve Grand Champion, N. Y., 1952. A full sister sold for $6,100.

FANCY IS DAM OF OUR HERD SIRE, McDONALD FARMS LE TRIUMPH

Le Triumph, in addition to bringing in the blood of the great FANCY cow, carries through her sire, McDonald Farms S. Leader, the blood of DELLA and LADY AUGUSTA.

Dam of Le Triumph's Sire

McDonald Farms Della

(3 times E)
15700—681—AA
1 AR son, 4 AR daughters, 2 E.
A noted show cow.

Douglaston Lady Augusta

E '47 '48
12106—607—E
6 AR daughters, 4 E, 2 VG.

Dam of Della

CHESTER WHITE HOGS

GUERNSEY CATTLE

POLK CITY **ROSEBUD FARM** IOWA

REGISTERED GUERNSEYS ★ BREEDING STOCK AVAILABLE

The Prediction—Lady Augusta Blood Is Playing A Part In Our Present Breeding Program . . .

McDONALD FARMS FORE RULER — Dropped October 12, 1951

Sire: **McDONALD'S FOREMOST PREDICTION** (Foremost Prediction—Douglaston Lady Augusta).
The sire of FORE RULER is a full brother to Flute, Della, Gentle—All Excellent.

Dam: **McDONALD FARMS PRE LYNN,** Excellent '52 '54.

RULER'S two nearest dams are pictured below.

McDONALD FARMS PRE LYNN

EXCELLENT '52 '54
12354—618—Jr2 14745—749—Sr3C
15692—806—Sr4C 17325—853—6yrs
18466—925—7yrs—365C

DOUGLASTON LADY AUGUSTA

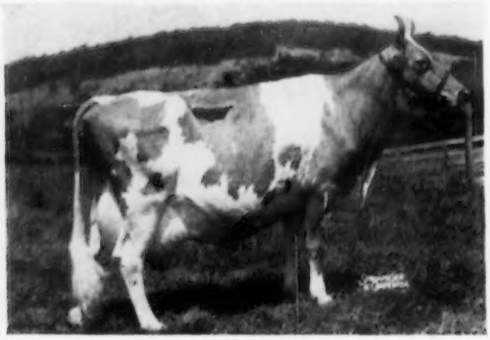

EXCELLENT '47 '48
12106—607—E
6 AR daughters—4 Excellent, 2 Very Good

A Fore Ruler Son Out Of Our Great Dawn Cow Is Also In Service . . .

ROSEBUD FARM RULER — Dropped February 28, 1955

Sire: McDonald Farms Fore Ruler. His three nearest dams are EXCELLENT.

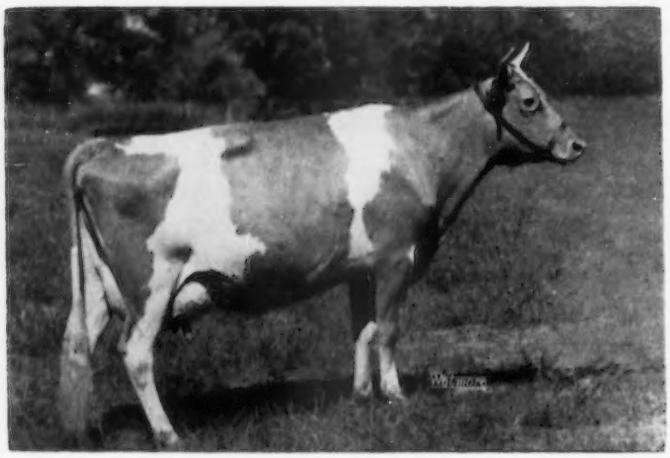

Dawn Did It Again

EXCELLENT FOR THE FOURTH CONSECUTIVE YEAR

ROSEBUD FARM DAWN

Excellent '52 '53 '54 '55
9047—498—Jr2—HIR—2x
10921—559—Jr3—HIR—2x
12346—657—Jr4—HIR—2x
14183—755—6yrs—HIR—2x (pending)

A SHOW COW:
Senior and Grand Champion, Nebraska, 1952. 1st 4-year-old, Iowa; Grand Champion, All-Iowa, 1953. 1st Aged, Senior and Grand Champion, Best Uddered Cow, All-Iowa, 1954. Grand Champion, Best Uddered Cow, Iowa State Fair, All-Iowa Fair, 1955.

DAWN was Excellent in Shoulders, Dairy Character, Fore and Rear Udder, General Appearance, Mammary System.

Sires Like These Are Being Bred To Cows Like These

OUR CLASSIFICATION PICTURE AFTER OUR 4TH CLASSIFICATION 100% ABOVE THE LINE

27 HEAD . . . 6 Excellent—16 Very Good—5 Desirable

You don't have to guess about Rosebud Farm Guernseys.

Send for our list of available bull calves now. Some serviceable age.

ROSEBUD FARM

ALVIN W. HITZ & SON (Bill)

4 miles East . . . POLK CITY, IOWA

BEAULEA GUERNSEYS

A New Member Joins Our Staff — A Grandson of LADY AUGUSTA
Out Of The COQUETTE Family

McDONALD FARMS FORE PERFECTION

Born November 3, 1950

7 nearest dams average 14057—715. 1st Sr. Yr., 1952, New Jersey, 1st 2-year-old, Sr. & Gr. Ch., 1953, New Jersey. His daughters have the size and strength that make good dairy cows.

HIMSELF

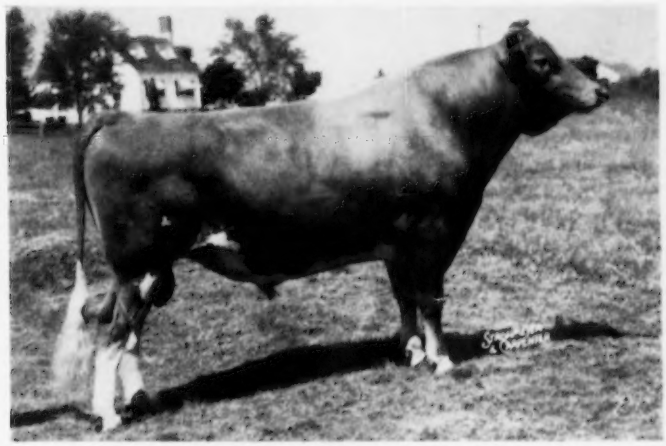

Purchased in the Woodacres Dispersal
with one daughter — see below.

Sire: **McDONALD'S FOREMOST PREDICTION**

Full brother to FLUTE, DELLA and GENTLE, Excellent full sisters, out of LADY AUGUSTA (E).

HIS DAUGHTER — IN OUR HERD

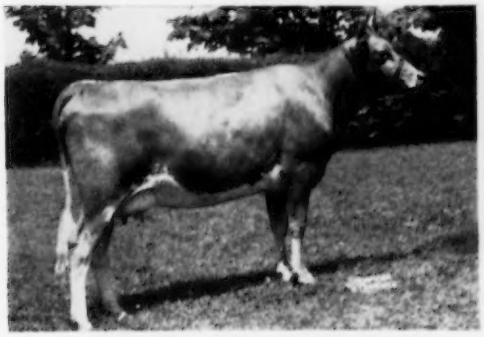

WOODACRES FORE B. CHARLOTTA
Born July 19, 1953
7 nearest dams av. 13860—669

HIS EXCELLENT DAM

McDONALD FARMS COQUETTE
13928—708—G. Excellent '47 '50, VG '48
Dam of McDonald Farms Gratitude
Excellent '47 '48

Fore Perfection is being bred to many of our good cows,
and his sons will soon be for sale.

WETHERSFIELD FARM **Amenia, N. Y.**

Federal Accredited Herd No. 511307 — State Bang's Free No. A-2047

CHAUNCEY STILLMAN, Owner — BEVAN COOKINGHAM, Herdsman — OWEN R. BOYD, Manager

The LADY AUGUSTA Family Plays An Important Part In Our Breeding Program
Our Junior Sire Carries This Blood

McDonald Farms Royal Trader

(owned jointly with McDonald Farms)

Sire: **McDONALD FARMS JOLLY PARAGON.** A son of McDonald Farms High Neptune out of McDonald Farms Della, 15700—681—AA, 3 times Excellent, full sister to Flute and Gentle, both Excellent and all by Prediction out of Lady Augusta. The High Neptune Junior Get was first at New York, National and the International. This Get was All-American, 1955.

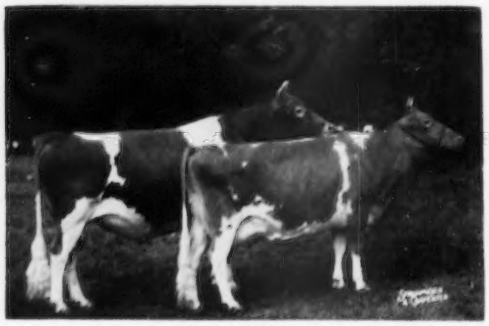

DAM OF ROYAL TRADER AND
FULL BROTHER TO HIS DAM

Produce of McDONALD FARMS HIGH JILDA—1st at the National and International, 1955. Reserve All-American, 1954. All-American, 1955.

McDONALD FARMS PRE RIVAL

1st Aged Bull, Sr. & Gr. Champion, N. Y., National and International, 1955. All-American Two-Year-Old Bull, 1954. All-American Aged Bull, 1955.

McDONALD FARMS PRE PENCHANT

11355—602—Jr3

DAM OF OUR ROYAL TRADER BULL AND FULL SISTER TO PRE RIVAL.

Plan to visit Greystone, in the heart of the scenic Finger Lakes Region, while in the East for the Annual Meeting and Spring Sales.

GREYSTONE FARM **West Genesee Road — Auburn, New York**

LLOYD S. RIFORD
STEVE RIFORD

PAUL FLEMING, Manager
FRANK CHRISTENSEN, Herdsman

Wilburn Farm — HOME OF HIGH RECORD GUERNSEYS AND **LE OTRANTO . . .** GRANDSON OF LADY AUGUSTA

McDonald Farms Le Otranto

Born December 12, 1949

Sire: **McDONALD FARMS S. LEADER, AR,** a son of STEADFAST out of DELLA, Excellent 3 times, she out of LADY AUGUSTA.

His Dam

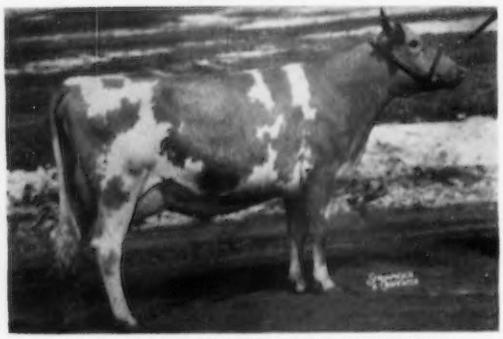

McDONALD FARMS PRE KAPRICE
9776—501—Jr2—365C
11773—634—Sr3—365C
She a daughter of McDonald Farms Prediction, AR

His Dam's Dam

McDONALD FARMS DOVE
12054—654—F, 12207—626—8yrs—365
Excellent '47—VG '48
A member of the BLUEBLOOD family.

WE CAN OFFER SONS AND DAUGHTERS OF LE OTRANTO

WILBURN FARM

W. S. Dickinson and
R. DuVal Dickinson

3 miles west of Fredericksburg on Highway 3
Sterling 6-2596

Fredericksburg, Virginia

ROYAL and RUFUS Have It

Tops Of McDonald Farms Breeding Top And Bottom

One A Son Of LEADER — One Out Of A LEADER Daughter

LEADER Out Of DELLA — DELLA Out Of LADY AUGUSTA

Le Royal

McDONALD FARMS LE ROYAL

Born August 26, 1951

1st Senior Yearling and Wisconsin Champion, Wisconsin State Fair, 1953. 20 daughters in the herd. The first ones just fresh.

Sire: **McDONALD FARMS S. LEADER**

His Dam

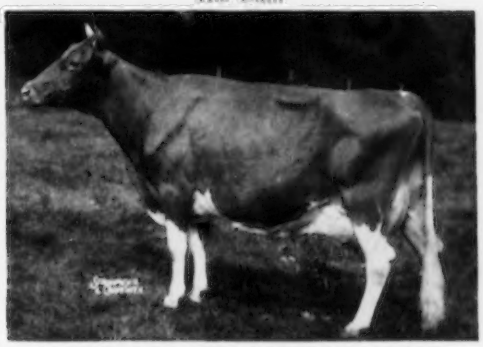

McDONALD FARMS HIGH OSTAFETTE

13147—649—Jr2—365

15852—815—Sr3—365C

Very Good '52, '54, Excellent in Dairy Character and Body Capacity.

McDONALD FARMS DON'S RUFUS

Born September 19, 1951

His first daughters are freshening this spring.

Sire: **McDONALD FARMS KING DON**, he by Myhaven King out of McDonald Farms Donita — see below.

His Dam

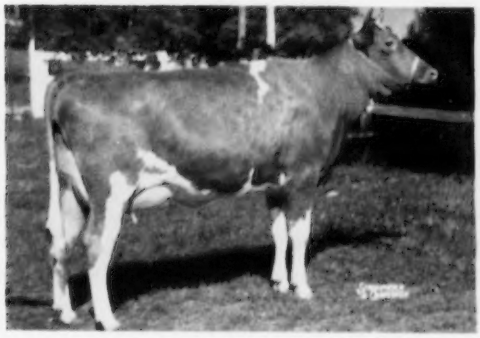

McDONALD FARMS LE OBELIA

Excellent '52, VG '54. 1st Jr. Yrlg. I.D.E., Nat., N. Y., 1950. 11404—563—Sr3—305C—906 T.M.

Next Dam: **McDonald Farms P. Larkspur**

10417—541—Jr2—365C

His Sire's Dam

McDONALD FARMS DONITA

Excellent '47, '48

3 records include: 13493—770—AA

3 AR sons, 5 AR daughters

We Can Offer Sons Of Royal And Rufus Out Of Our Best Cows

BRYN FARMS

Charles E. Roberts & Associates

ARENA, WISCONSIN

WINDY HILL FARMS

R. D. 3 - Titusville, Pa.

"BREEDING TOWARD PERFECTION"

TWO OF OUR SIRES INHERIT LADY AUGUSTA BREEDING, PROVEN FOR PRODUCTION AND TYPE

McDONALD FARMS LE REGAL

Born March 25, 1951
From the LADY AUGUSTA family.

Sire: **McDONALD FARMS S. LEADER, AR**
By McDonald Farms Steadfast, AR, out of McDonald Farms Della, E '47 '48 '50, 15700—681—AA.

HIMSELF

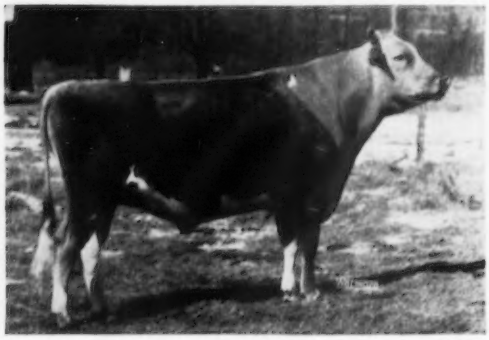

Many of our best cows are in calf to him.

Regal's Dam

McDONALD FARMS GENTIAN, E '50
9952—540—Jr2—365
Dam: **Walnut's Ella's Pansy,** E '47
12973—661—AA

+

McDONALD FARMS MISTER TAFT

Born August 2, 1953
Traces to LADY AUGUSTA family.

Sire: **McDONALD FARMS PREMIER.** By McDonald Farms Prediction, AR, out of McDonald Farms S. Marguerite, E '50 '52 '54, 13807—792—Sr4—365C.

Taft's Dam

McDONALD FARMS DONITA, E '47 '48
13493—770—AA
3 AR sons, 5 AR daughters
4 Very Good, 4 over 600 lbs. fat.

Taft's Great Granddam

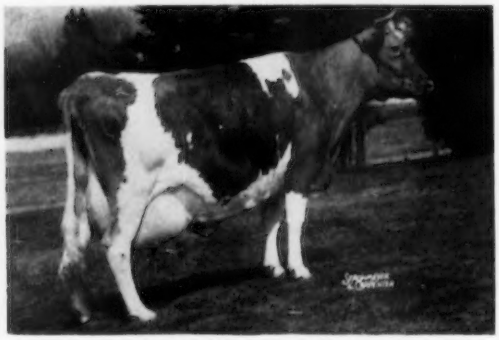

McDONALD FARMS KING'S KEEPSAKE
Very Good '47 '48 '49 '51 '54
12847—732—Sr4—365C
15415—812—9yrs—365

PLAN TO VISIT OUR HERD ON YOUR WAY TO OR FROM THE ANNUAL MEETING

Farm located 3 miles south of Titusville, on Route 8.

WRITE US YOUR NEEDS.

T. B. 561063
JAMES D. BERRY, JR.
Owner

Vaccinated

Phone Titusville 37364

Bang's 20316
JAMES G. MILLAR
Herdsman

WHAT THE COWS ARE DOING

ON ADVANCED REGISTER TEST

SPECIAL NOTE: The Sires and Dams are shown for each cow with the first published credit for each record. Decimals and the months' per cent of butterfat are omitted. When more than one month's credit is computed at the same time only the last month's credit will appear with cumulative totals. These credits are subject to verification and correction.

EXPLANATION OF SYMBOLS

¶ before a cow's name indicates three-times-a-day milking.

\# before a cow's age indicates completed record when less than 305 or 365 days.

No symbol appears before the cow's name if milked twice daily.

OWNER AND RECORD	Age	Days	Mo.	Credit For Month Milk	Credit For Month Fat	Total Credit Milk	Total Credit Fat
ANDERSON, EDWARD C., BUSHY PARK FARM, RICHMOND, VA. ARHT							
Bushy Park Honour Janet	3-1	190	Jan	602	36	4998	248
Bushy Park Jewel	3-8	179	Jan	421	22	4088	182
Bushy Park Majesty Lustre	3-1	187	Jan	707	40	4886	237
Bushy Park Majesty Nice Abbie	2-10	192	Jan	583	30	4939	224
Bushy Park Majesty Rosey	3-3	171	Jan	671	41	4560	242
Bushy Park Majesty Vanellen	3-1	59	Jan	979	55	1878	101
s. Holliknoll Majesty Honour		d. Brooke's Cross Vanessa					
Bushy Park Maxim Princess	3-4	142	Dec	618	32	3367	160
Bushy Park Nectarlie	3-2	184	Jan	480	29	3858	201
Bushy Park Prediction Dolly	3-3	36	Jan	946	46	1040	51
s. Ben Tulloch Fore Prediction		d. Sheppard Farm's Mollie J.					
Bushy Park Prediction Hightime	2-11	176	Jan	668	38	4583	219
Bushy Park Princess Pixie	2-11	221	Jan	639	39	5554	303
Bushy Park Sailor Girl	3-7	183	Jan	299	17	3157	157
Holliknoll Benjamin's Petite	5-6	179	Jan	400	24	4041	205
Holliknoll Nomax Vista	4-9	305	Nov	125	7	8525	425
¶Woodacres Leader's Buttergirl	2-5	181	Jan	627	29	5854	244
s. Fairlawn Actor's Leader		d. Pinebrook Buttergirl					
BAKER, JACK, HOLLANSBURG, OHIO. ARHT							
Green Villa's Forward Mitzi	5-9	79	Dec	1078	40	2926	109
s. Ka Wa Delson's Forward		d. Green Villa's Melba					
Locust Grove Mary Triumph	6-9	40	Dec	1228	55	1542	69
s. Osage Sunlight Buster		d. Cedar Grove Jeanette					
Lucky Acres Acme's Reba	2-6	305	Dec	203	10	10030	439
Lucky Acres Acme's Rila	2-8	231	Dec	710	32	7934	372
Lucky Acres Footprint Rosetta	2-11	237	Dec	535	25	6634	335
Lucky Acres Footprint's Dot	4-2	96	Dec	768	39	2689	136
s. Foremost Footprint's Lucky		d. Willona's Dutchess					
Lucky Acres Footprint's Ruth	3-4	305	Oct	369	21	10003	503
Lucky Acres Footprint's Susan	4-1	96	Dec	1169	54	3881	172
s. Foremost Footprint's Lucky		d. Mark-Haven Master's Sylvia					
Lucky Acres Golden's Fairy	2-9	270	Dec	724	36	9293	416
Lucky Acres Golden's Janet	2-11	284	Dec	515	26	8151	377
Lucky Acres Golden's Jeanette	2-10	305	Dec	312	16	10228	439
Lucky Acres Levity Quantity	3-4	202	Dec	864	44	6680	281
Lucky Acres Marie's C. Rue	2-2	51	Dec	1152	62	1780	89
s. Curtiss Candy Marie's Curtiss		d. Royal's Ruby of Lucky Acres					
Lucky Acres Padre's Marilta	2-7	285	Nov	521	30	7074	378
Mary K Argo Reget	2-3	45	Dec	1023	49	1452	69
s. Gray Haven Rambler		d. Green Villa's Ph. Cindy					
BARCLAY, DOROTHY M., DOUGLASTON MANOR FARM, PULASKI, N. Y. ARHT							
¶Douglaston A. C. Anne	2-5	365	Dec	570	35	10806	558
¶Douglaston A. C. Electa	2-4	305	Oct	777	40	9725	510
¶Douglaston A. C. Marie	2-5	351	Dec	690	47	8740	530
¶Douglaston Challenger's Agathy	3-4	72	Dec	1033	64	2510	156
s. Pine Manor King's Challenger		d. Douglaston Baroness Agnes					
¶Douglaston Challenger's Alicia	2-5	305	Sep	429	26	8368	416
¶Douglaston Challenger's Anita	2-4	365	Nov	288	18	9556	523
¶Douglaston Challenger's Bella	2-4	39	Dec	1031	59	1211	70
s. Pine Manor King's Challenger		d. Douglaston Baroness Bella					
¶Douglaston Challenger's Bikner	4-3	122	Dec	911	59	4123	247
s. Pine Manor King's Challenger		d. Douglaston Baroness Bikner					
¶Douglaston Challenger's Cheri	2-4	305	Nov	322	21	6764	362
¶Douglaston Challenger's Clara	4-5	120	Dec	1627	87	7272	365
s. Pine Manor King's Challenger		d. Caumsett Ocean Blanche					
¶Douglaston Challenger's Edina	3-5	190	Dec	954	59	7396	428
s. Pine Manor King's Challenger		d. Douglaston Champ's Edith					
¶Douglaston Challenger's Gaiety	4-0	305	Nov	196	13	8206	483
¶Douglaston Challenger's Gracie	2-4	140	Dec	803	52	3907	216
s. Pine Manor King's Challenger		d. Douglaston Baroness Garnet					
¶Douglaston Challenger's Khapa	5-8	301	Dec	799	56	11831	597
¶Douglaston Challenger's Margo	3-6	64	Dec	1250	65	2586	134
s. Pine Manor King's Challenger		d. Douglaston Baroness Margaret					
¶Douglaston Challenger's Plenty	2-5	242	Dec	841	49	7605	374
¶Douglaston Challenger's Queen	5-8	42	Dec	1524	64	2000	64
s. Pine Manor King's Challenger		d. Douglaston Baroness Jewel					
¶Douglaston Challenger's Rosse	2-4	305	Sep	313	15	8570	397
¶Douglaston Challenger's Winnie	4-5	36	Dec	1579	80	1828	93
s. Pine Manor King's Challenger		d. Douglaston Baroness Marie					
¶Douglaston Kenyon's Roslyn	2-11	81	Dec	933	46	2644	127
s. Douglaston Baron Kenyon		d. Douglaston Challenger's Rosita					
¶Douglaston Memoir's Daybreak	2-3	281	Dec	658	42	6567	341
¶Douglaston Memoir's Isabella	2-4	257	Dec	918	40	8409	348
¶Douglaston Memoir's Khapa	2-2	277	Dec	680	39	6683	328
¶Douglaston Memoir's Krysta	2-3	209	Dec	714	41	5111	249
¶Douglaston Memoir's Rachael	2-5	239	Dec	493	31	4744	233
¶Wheeler Acres Sylvia Pharaoh	3-11	281	Dec	988	54	11992	531
BASSE, WILLIAM H. & ALVIN C., "GUERNSEY GROVE GUERNSEYS", MUSKEGO, WIS. ARHT							
Guernsey Grove Fern's Carleen	2-6	151	Jan	591	25	3317	136
s. McKerrow Master Major		d. Fulton Farm's Carleen's Fern					
Guernsey Grove May	2-10	162	Jan	708	27	4158	161
s. McKerrow Master Major		d. Fulton Farm's May					
Guernsey Grove P. Barbee	2-10	122	Nov	650	31	2865	142
Guernsey Grove P. Clove	2-10	305	Nov	242	14	6187	312
Guernsey Grove P. Corabella	2-9	176	Jan	755	38	4631	212
Guernsey Grove P. Corance	2-2	305	Nov	312	19	5957	283
Guernsey Grove P. Suzette	2-5	291	Jan	530	33	7343	370
Guernsey Grove P. Tilda	2-8	242	Jan	434	25	4227	209
s. Meadow Lodge General Piper		d. Troutwater K. Hilda of Dr. K.					
Lookout Valley Victor's Sophia	2-1	234	Jan	528	24	5245	229
BAYVILLE FARMS, INCORPORATED, FARM NO. 1, NORFOLK, VA. ARHT							
¶Bayville Coronet Annette	2-5	37	Jan	1207	53	1439	64
s. Bayville Maxim Impcharlie		d. Bayville Margaret Annette					
¶Bayville Fay	6-3	132	Jan	960	44	4796	249
s. Grapelawn Light's Rex		d. Chief of Madisonville's Fay					
¶Bayville Impmost Redrose	2-8	365	Oct	519	28	10099	501
¶Bayville Just Jolly	2-5	126	Jan	920	49	3922	205
s. McDonald Farms Just Pat		d. Bayville Margaret Jolly					
¶Bayville Just Maryanne	2-4	305	Oct	707	38	9896	457
¶Bayville Just Odelia	2-3	91	Nov	781	42	2555	126
s. McDonald Farms Just Pat		d. Bayville Impmost Odelia					
¶Bayville Levity Foam	2-4	294	Jan	765	48	8298	442
¶Bayville Lucky Dora	2-3	283	Jan	781	43	8450	437
Bayville Lucky Janis	2-4	271	Jan	757	48	7404	388
¶Bayville Lucky Lila	2-3	300	Jan	721	38	8451	364
¶Bayville Margaret Blossom	6-5	129	Jan	796	43	3914	192
s. Bournedale General Mars		d. Bayville Maxim Roseblossom					
¶Bayville Margaret Bubble	3-8	319	Jan	620	43	8315	499
¶Bayville Margaret Dear	2-8	305	Dec	356	18	8582	429
¶Bayville Margaret Denebola	2-3	365	Dec	407	24	10995	577
¶Bayville Margaret Floy	2-8	305	Jan	228	15	8389	483
¶Bayville Margaret Georgia	3-5	305	Dec	16	1	9348	568
¶Bayville Margaret Gertrude	2-2	365	Jan	841	50	11668	592
¶Bayville Margaret Glamorous	2-3	57	Jan	931	45	1676	82
s. Bournedale General Mars		d. Riegeldale Emory's Glamorous					
¶Bayville Margaret Jade	3-5	48	Jan	1110	56	1716	87
s. Bournedale General Mars		d. Guernsdel Appin Jade					
¶Bayville Margaret Julia	2-4	311	Jan	633	47	9022	522
¶Bayville Margaret Mablette	2-7	365	Oct	494	29	12152	633
¶Bayville Margaret Maiden	2-4	237	Jan	720	45	6388	325
¶Bayville Margaret Mona	2-5	116	Jan	998	63	3741	222
s. Bournedale General Mars		d. Bayville Maxprint Mollie Girl					
¶Bayville Margaret Monica	2-5	305	Nov	318	18	8774	455
¶Bayville Margaret Mora	2-3	123	Jan	727	41	3387	181
s. Bournedale General Mars		d. Bayville Maxprint Mollie					
¶Bayville Margaret Morella	2-5	36	Jan	992	49	1153	57
s. Bournedale General Mars		d. Bayville Maxprint Mollie					
¶Bayville Margaret Murne	2-3	62	Jan	892	41	1757	80
s. Bournedale General Mars		d. Dinsmore Queen Murne					
¶Bayville Margaret Nan	2-4	39	Jan	1017	49	1263	61
s. Bournedale General Mars		d. Benton's Lucky Nan					
¶Bayville Margaret Orchid	2-3	82	Jan	804	32	2208	89
s. Bournedale General Mars		d. Mapleton Magnet's Blossom					
¶Bayville Margaret Poplar	2-4	49	Jan	898	50	1324	74
s. Bournedale General Mars		d. Bayville Maxprint Popular					
¶Bayville Margaret Poplin	2-4	49	Jan	639	39	1303	61
s. Bournedale General Mars		d. Bayville Maxprint Popular					
¶Bayville Margaret Sandra	2-3	365	Nov	352	20	11169	562
¶Bayville Marked Flash	2-3	70	Jan	801	38	1869	89
s. Bayville General Marksman		d. Bayville Noble Flash					
¶Bayville Marked Milkmaid	2-4	43	Jan	901	39	1227	53
s. Bayville General Marksman		d. Bayville Noble Milkmaid					

¶Bayville Marked Penny	2-3	68	Jan	941	38	1996	81
s. Bayville General Marksman		d. Freegrove Mistress Penny					
¶Bayville Maxprint Della	3-3	62	Jan	1142	56	2321	114
s. Fairlawn Maxim's Imprint		d. Gardenville Supreme's Della					
¶Bayville Maxprint Margo	4-0	305	Nov	241	15	8921	466
¶Bayville Maxprint Morne	2-3	305	Oct	133	8	9006	423
¶Bayville Maxprint Sarah	2-5	109	Jan	1002	52	3715	181
s. Fairlawn Maxim's Imprint		d. Bayville Margaret Sally					
¶Bayville May Bubble	2-2	305	Jan	210	12	7842	393
¶Bayville May Gloria	2-5	142	Jan	871	46	4389	224
s. Bayville Maxim Imfair		d. Skugget's Gloria					
¶Bayville May Marie	5-7	75	Jan	815	41	2241	113
s. Bayville Maxim Imfair		d. Resolute's Maxim's Marie					
¶Bayville Melba Alice	2-3	305	Oct	66	4	7638	458
¶Bayville Melba Bubbette	2-5	365	Jan	429	31	9720	613
¶Bayville Melba Bubbles	2-4	305	Oct	577	36	7866	468
¶Bayville Noble Helena	2-7	305	Dec	11		7904	354
¶Bayville Queen Dainty	6-0	158	Jan	799	47	4849	256
¶Bayville Ray Ladina	4-11	365	Nov	139	8	9967	509
¶Bayville Ray Marguerite	5-6	305	Aug	48	2	8265	435
¶Bayville Ray Unity	#4-11	295	Sep	481	28	11466	600
Bayville Socute Ada	2-3	62	Jan	1104	50	2183	98
s. Southampton Maxim		d. Bayville Margaret Ada					
¶Bayville Socute Alletta	2-4	179	Jan	803	38	5293	225
¶Bayville Socute Bubble	2-3	68	Jan	1226	62	2687	136
s. Southampton Maxim		d. Bayville Maxprint Bubble					
¶Bayville Socute Florinda	2-4	57	Jan	1145	48	2019	86
s. Southampton Maxim		d. Homewood Solomon's Flora					
¶Bayville Socute Norma	2-5	227	Jan	685	33	6755	327
¶Bayville Socute Tokay	2-3	273	Jan	734	43	8820	429
¶Bayville Socute Wren	2-3	310	Jan	755	33	9028	379
¶Bayville Sparkling Margine	2-2	32	Jan	915	40	926	40
s. Pine Grove General Sparkle		d. Bayville Maxfern Margine					
¶Glencairne Impmax Rosebud	2-10	159	Jan	898	45	5375	254
¶Hanover Hill Bellrica	2-2	305	Dec	43	2	8605	439
¶Highlands Maxima Violet	2-9	363	Jan	588	33	10398	548
¶Southampton Maxim's Delight	4-10	305	Jan	114	7	8765	491
¶Talley Farm's Jane	2-7	32	Jan	1059	42	1084	43
s. Bayville Country Maxim		d. Edisto Farm's Blossom Belle					

BAYVILLE FARMS, INCORPORATED, FARM NO. 2, NORFOLK, VA. ARHT

¶Arden Colfax Rose Mary	7-7	334	Dec	751	36	16016	710
¶Bayville Impmost Marlene	4-8	365	Sep	109	5	12176	637
¶Bayville Levity Dairygold	2-5	108	Dec	1080	56	3871	188
s. Bournedale Abe's Rolic		d. Bayville Maxprint Dairygold					
¶Bayville Linda	2-3	116	Dec	690	45	2865	166
s. Bayville General Warrior		d. Homewood Raider's Linda Kay					
¶Bayville Lucky Lasodine	2-4	268	Dec	804	45	8733	429
¶Bayville Lucky Neda	2-3	251	Dec	832	61	8376	494
¶Bayville Margaret Alletta	6-3	104	Dec	1229	54	4495	208
s. Bournedale General Mars		d. Bayville Maxim's Royal Alice					
¶Bayville Margaret Bubbleforth	2-5	339	Dec	781	45	10503	551
¶Bayville Margaret Dorinda	2-5	184	Dec	550	28	4104	204
¶Bayville Margaret Fairlie	2-3	106	Dec	788	40	3073	139
s. Bournedale General Mars		d. Walker Farms Majesty's Fairlie					
¶Bayville Margaret Honesty	2-7	365	Nov	455	30	11228	717
¶Bayville Margaret Ladina	2-3	39	Dec	906	44	1081	52
s. Bournedale General Mars		d. Peerless Ladina					
¶Bayville Margaret Leah	2-9	234	Dec	924	44	8535	397
¶Bayville Margaret Lila	2-1	116	Dec	826	40	3489	174
s. Bournedale General Mars		d. Ruayne Noble Lila					
¶Bayville Margaret Martini	2-4	365	Sep	231	12	8715	471
¶Bayville Margaret Maude	2-3	333	Dec	899	43	11031	511
¶Bayville Margaret Mayday	5-1	365	Nov	643	41	15618	865
¶Bayville Margaret Minuet	2-5	264	Dec	897	46	8541	409
¶Bayville Margaret Radiant	6-1	108	Dec	971	48	3728	181
s. Bournedale General Mars		d. Bayville Warrior's Radiant					
¶Bayville Margaret Rosamond	2-4	234	Dec	928	47	8350	395
¶Bayville Margaret Sal	2-4	177	Dec	827	42	5496	270
¶Bayville Margaret Ulika	4-8	305	Aug	214	11	10154	469
¶Bayville Maxprint Alice	4-7	358	Dec	543	39	10648	633
¶Bayville Maxprint Della	#2-3	301	Sep	507	29	7171	383
¶Bayville Maxprint Emma	6-9	365	Sep	374	20	12912	710
¶Bayville Noble Alice	3-9	305	Nov	273	15	11968	558
¶Bayville Noble Alicia	4-8	308	Dec	861	54	11104	640
¶Bayville Ray Anthea	5-0	361	Dec	914	52	15232	783
¶Bayville Ray Solace	5-3	365	Nov	275	13	17080	847
¶Bayville Royal Alletta	2-9	365	Oct	756	44	13623	655
¶Bayville Royal Elsie	2-6	91	Dec	1375	51	3981	149
s. Bayville Royal Leslie		d. Bayville Princess Eleanor					
¶Bayville Royal Lassie	2-3	234	Dec	904	41	8081	354
¶Bayville Socute Anita	2-2	244	Dec	857	44	7656	365
¶Bayville Socute Barbee	2-4	191	Dec	850	41	5921	272
¶Bayville Socute Flash	2-4	31	Dec	1027	45		
s. Southampton Maxim		d. Flash of Green Valley Farm					
¶Bayville Socute Marilyn	2-5	148	Dec	771	43	3947	204
s. Southampton Maxim		d. Bayville Margaret Marilyn					
¶Bayville Socute Melody	2-4	266	Dec	755	38	8476	399
¶Bayville Socute Oleander	2-3	285	Dec	970	54	10124	473
¶Bayville Socute Reine	2-4	95	Dec	1194	50	3888	157
s. Southampton Maxim		d. Bayville Margaret Reine					
¶Bayville Socute Rosemary	2-3	339	Dec	1073	51	13486	583
¶Bayville Supreme Jade	2-5	289	Dec	470	26	6893	317
¶Benton's Paul's Bessie	2-11	365	Sep	265	13	12515	644
¶Curtiss Candy Golden Marie	3-8	171	Dec	1003	52	6922	305
¶Elkhardt's Evelyn	9-7	229	Dec	1268	56	12610	478
s. Bournedale Maxim Coronet		d. Blair's Rest June Fairy					
¶Ellerslie Phil's Jeanie	4-8	104	Dec	1186	69	4290	224
s. Klondike Philmost		d. Ellerslie Juanita					
¶Hunterdale Master's Laurette	2-5	233	Dec	728	39	7025	341
¶Midpines Princess Dainty	4-2	117	Dec	1201	60	4810	238
s. Bayville Royal Ranger		d. Bayville Queen Dainty					
¶Spring Knoll Baron's Teckla Lu	2-11	210	Dec	830	40	6570	301
¶Whippernock Raider's Olga	5-7	224	Dec	818	43	8183	392

BLAKEFORD FARMS, INCORPORATED, QUEENSTOWN, MD. ARHT

¶Blakeford Baroness	2-9	137	Feb	868	45	4534	222
¶Blakeford Caroline	2-3	71	Feb	1014	49	2476	112
¶Blakeford Empress Malvina	2-5	210	Feb	729	47	6386	334
¶Blakeford Fountaine	4-9	128	Feb	1287	65	6604	340
¶Blakeford Fourtina	5-7	210	Feb	986	45	8903	377
¶Blakeford Lavera	2-9	68	Feb	1156	50	2615	115
¶Blakeford Madeira	2-9	186	Feb	846	45	6205	305
¶Blakeford Mosetta	5-7	321	Feb	765	47	12199	649
¶Blakeford Palmela	4-3	139	Feb	1263	60	6594	302
¶Blakeford Palotta	2-1	213	Feb	658	40	5702	284
¶Blakeford Prunella	2-7	95	Feb	1340	63	4402	198
¶Blakeford Revelenta	2-8	303	Feb	435	30	7071	380
¶Blakeford Rosette	4-0	271	Feb	618	45	8605	508
¶Blakeford Tranquility 2d	5-6	281	Feb	635	36	8304	442

BRADSHAW, J. H., JR., PARTRIDGE HALL FARM, LAHASKA, PA. ARHT

Carbright's Hazel	10-7	192	Feb	658	33	7074	327
Dunwalke King's Lady	10-3	291	Feb	528	32	9546	478
LushAcres Hermes' Fairy	4-10	274	Feb	610	30	9287	430
Partridge Beauty	1-7	140	Feb	727	33	3874	170
s. Fairlawn K. Warrior		d. Partridge Countess Becky					
Partridge Bill-Willy	2-3	241	Feb	631	37	6923	357
Partridge Bright Heather	2-1	73	Feb	868	42	2280	104
s. Fairlawn K. Warrior		d. Blossom's Bright Hazel					
Partridge Brilliancy	2-3	182	Feb	809	39	5496	253
Partridge C. Baby Doll	3-5	283	Feb	747	41	9416	462
Partridge C. Blue Brant	4-4	235	Feb	659	33	7241	334
Partridge C. Butter Ball	4-10	187	Feb	796	43	6651	351
Partridge C. Jingler	5-5	365	Jan	81	5	11900	604
Partridge C. Killdee	4-5	296	Feb	467	31	8799	424
Partridge C. Killdeer	5-4	328	Feb	800	55	12124	658
Partridge C. Lady-Bird	4-9	284	Feb	674	38	10734	539
Partridge C. Mollimoke	2-5	131	Feb	831	41	4030	201
s. Fairlawn Hornet's Corporal		d. Partridge K. H. Molly-Hawk					
Partridge Countess Becky	3-3	305	Feb	472	30	8153	444
Partridge C. Warbler	4-2	189	Feb	839	46	6336	327
Partridge Darter	2-2	147	Feb	762	33	4680	215
s. Fairlawn K. Warrior		d. Partridge C. Dapper					
Partridge Harlequin	2-2	305	Feb	647	39	9392	462
Partridge Henriette	2-3	48	Feb	714	35	1130	53
s. Fairlawn K. Warrior		d. Partridge Honorette					
Partridge Honorette	4-5	68	Feb	1093	60	2683	136
s. Fairlawn Performer's Honor		d. Gardenville Princess Annette					
Partridge Jambler	2-3	305	Feb	262	15	8700	403
Partridge K. H. Dipper	5-5	85	Feb	1066	47	3347	150
s. Hominy Hill King's Heir		d. Felicity Echo's Diana					
Partridge K. H. Lark	3-5	305	Feb	505	30	9180	455
Partridge Lorinda	2-2	173	Feb	824	43	5164	244
Partridge Monarch's Chat	6-7	305	Nov	163	8	10961	521
Partridge Monarch's Finch	#6-6	304	Oct	475	29	10808	527
Partridge Monarch's Finch	7-6	66	Feb	1386	65	3246	149
s. Poniton Sweet Brier's Monarch		d. Ashland Sequel Flossy					
Partridge Peerless Fayette	#2-2	303	Nov	463	32	6117	366
Partridge Peerless Hazel	3-4	149	Feb	888	47	5307	291
s. Fairlawn Actorine's Peerless		d. Blossom's Bright Hazel					
Partridge Peerless Jingle Bell	2-1	305	Dec	117	5	9100	396
Partridge P. S. Eva	2-5	268	Feb	637	36	7059	356
Partridge R. K. Kittiwake	2-3	305	Feb	40	3	5844	358
Partridge Scoldenore	2-4	305	Dec	217	14	8838	424
Partridge Water-Witch	1-11	211	Feb	565	29	4784	220
Woodacres Honor R. Lady	5-10	279	Feb	648	33	9127	433

BRUNING, ALBERT & SONS, SHELBYVILLE, IND. ARHT

Blue River Lovely Lassie	2-4	299	Jan	430	24	6942	338
¶Blue River Peerless Emily	2-2	177	Jan	608	33	4393	217
Blue River Peerless Lady	2-4	162	Jan	831	41	4733	219

CLAUSING, ROYAL H. & HERBERT, GUSANNA FARMS, CEDARBURG, WIS. ARHT

Gusanna's Colonel's Christy	#4-3	302	Dec	196	12	8666	416
Gusanna's Melody Janice	#5-2	358	Dec	77	4	11098	511
Gusanna's Noble C. Poppy	4-4	305	Dec	53	3	8822	440
Gusanna's Supreme's Marvel	2-5	265	Dec	725	36	8317	392

DUTTON, EVERETT J., CHARLES E. & LAURA F., MISTYDALE FARM, GONIC, N. H. ARHT

Eaton Farms S. Lady	5-3	197	Jan	664	28	5668	240
Great Spring Heather	6-4	142	Jan	562	28	3407	162
Major's Pride of The Hill	6-10	305	Jan	183	9	10452	440
Mistydale Aria de Noel	2-7	179	Jan	463	22	3474	163
Mistydale Aria Treat	3-3	270	Jan	355	19	5983	241
Mistydale M. Aria Charm	2-0	123	Jan	575	26	2561	113
Mistydale M. Aria Countess	2-6	159	Jan	557	26	3989	159
Mistydale Merry Blueflag	2-3	305	Dec	18	1	6011	293
Mistydale Merry Cleopatra	4-1	305	Dec	324	17	9579	413
Mistydale Merry Triumph	2-4	203	Jan	439	18	4150	160
Welch Acres Darius' Eleanor	6-4	119	Jan	709	36	3279	153
Welch Acres Defender Ethel	9-0	305	Feb	237	13	9466	451

FULLER FARMS, SHELBYVILLE, IND. ARHT

Eagle Valley Appollo's Coy	8-8	111	Jan	1309	56	4666	198
s. Coronation Appollo		d. Eagle Coy					
¶Eagle Valley H. Corana	5-1	286	Jan	929	51	11461	559
¶Fuller Farms Edna	2-10	78	Jan	879	38	2227	104
s. Wey Acres Levity Sheik		d. Signet's O Edwina					
Fuller Farms Faithful	#5-1	274	Jan	97	4	6849	279
¶Fuller Farms Faithful Barbra	2-9	99	Jan	831	32	2912	123
s. Fuller Farms Faithar		d. Fuller Farms Miss Barbra					
¶Fuller Farms Faithful Belline	3-11	159	Jan	615	31	4278	206
s. Fuller Farms Faithar		d. Fuller Farms Royal Maybelline					
¶Fuller Farms Faithful Bess	3-10	201	Jan	470	25	5308	273
¶Fuller Farms Faithful Julie	2-3	305	Dec	171	9	10427	494
¶Fuller Farms Faithful Lil	4-2	68	Jan	1226	45	2575	108
s. Fuller Farms Faithar		d. Starr Farms Miss Lilly					
¶Fuller Farms Faithful Nada	2-0	140	Jan	764	33	3687	158
¶Fuller Farms Faithful Rebecca	2-1	305	Dec	117	6	6815	320
¶Fuller Farms Faithful Starlite	2-7	263	Jan	626	31	9154	398
Fuller Farms Gallant Joy	2-3	101	Jan	954	50	3261	157
s. McDonald Farms Fore Romeo		d. Fuller Farms Laughter					
¶Fuller Farms Gallant Ranita	2-0	152	Jan	751	36	4123	194
s. McDonald Farms Fore Romeo		d. Fuller Farms Golden Ranelle					
¶Fuller Farms Gallant Turquoise	2-2	145	Jan	455	25	2728	154
Fuller Farms Golden Andra	3-8	70	Jan	982	48	2259	107
s. McDonald Farms Golden Lad		d. Nandra of Twin Locust					
Fuller Farms Golden Babette	3-3	290	Jan	440	24	8102	373
Fuller Farms Golden Cynth	3-4	38	Jan	1214	59	1457	71
s. McDonald Farms Golden Lad		d. Silver Hill's Cynthia					

Fuller Farms Golden Empress	4-9	365	Dec	19	1	11449	582
Fuller Farms Golden Gal	3-2	89	Jan	778	38	2653	130
s. McDonald Farms Golden Lad		d. Plain Girl of Waterloo					
¶Fuller Farms Golden Keda	2-0	92	Jan	870	37	2700	106
s. McDonald Farms Golden Lad		d. Fuller Farms Ke Daisy					
¶Fuller Farms Golden Maybelle	3-4	298	Jan	608	29	10084	426
¶Fuller Farms Golden Maytime	7-11	210	Jan	832	35	9335	366
Fuller Farms Golden Moonbeam	*7-11	288	Oct	592	28	10283	489
Fuller Farms Golden Nan	2-0	365	Jan	213	11	9779	441
¶Fuller Farms Golden Narol	2-3	201	Jan	667	29	4836	229
Fuller Farms Golden Patsy	3-1	130	Jan	964	43	3622	152
¶Fuller Farms Golden Patty	2-1	109	Jan	879	40	3406	162
s. McDonald Farms Golden Lad		d. Fuller Farms Patsy Nan					
¶Fuller Farms Happy Linda	2-3	305	Dec	359	22	11067	595
Fuller Farms Happy Mae	5-9	208	Jan	684	32	6521	277
Fuller Farms Idealia	3-11	89	Jan	951	49	3105	167
s. McDonald Farms Ideal		d. McDonald Farms Just Lidenia					
Fuller Farms Irish Doll	4-2	100	Jan	982	53	3720	199
s. Fuller Farms Mr. Pat		d. Fuller Farms K. Dolly					
¶Fuller Farms Irish Monita	*3-5	252	Nov	243	15	7894	393
¶Fuller Farms Junbright	5-6	35	Jan	1093	61	1255	70
s. McDonald Farms King Nathan		d. South Wind Junbright's Bess					
Fuller Farms K. Judith	5-11	305	Jan	103	6	8317	450
¶Fuller Farms Lilabett	2-3	365	Nov	274	16	9140	594
¶Fuller Farms Lovely Girl	2-5	349	Jan	477	24	10030	478
¶Fuller Farms Lovely Leota	2-2	271	Nov	429	24	7390	358
Fuller Farms Lovely Lillian	3-2	69	Jan	1063	47	2363	106
s. Fuller Farms Confider		d. Fuller Farms Lillian					
¶Fuller Farms Lovely Lonita	2-0	55	Jan	1035	38	1861	75
s. Fuller Farms Confider		d. Fuller Farms Monita					
¶Fuller Farms Lovely Nymph	2-7	264	Jan	631	35	7774	402
Fuller Farms Melinda	4-5	305	Jan	79	5	7790	374
¶Fuller Farms Miss Butterball	2-8	139	Jan	621	31	3473	186
¶Fuller Farms Miss KeTrude	2-5	205	Jan	568	27	4336	207
¶Fuller Farms Moonlight	4-5	365	Oct	295	14	11313	559
Fuller Farms Nala	3-10	288	Jan	460	32	7664	410
¶Fuller Farms Natoline	2-3	365	Jan	517	28	9605	453
Fuller Farms Natrose	3-8	226	Jan	473	24	6651	286
¶Fuller Farms N. Charlotte	2-5	123	Jan	443	22	2020	102
s. McDonald Farms King Nathan		d. Fuller Farms Charity					
¶Fuller Farms Nema	2-1	148	Jan	589	31	3087	152
Fuller Farms N. Faith	3-7	67	Jan	1094	52	2479	116
s. McDonald Farms King Nathan		d. St. Albans Glamour A V Faith					
¶Fuller Farms Peerless Carrie	2-0	92	Jan	810	45	2548	143
s. McDonald Farms Fore Peerless		d. Fuller Farms Golden Caroline					
¶Fuller Farms Peerless Content	1-10	186	Jan	481	27	4212	215
¶Fuller Farms Peerless Coquette	3-3	35	Jan	1386	73	1527	80
s. McDonald Farms Fore Peerless		d. Guernsey Maid's Confident					
¶Fuller Farms Peerless Emprint	3-9	33	Jan	1269	61	1340	65
s. McDonald Farms Fore Peerless		d. Fuller Farms Golden Empress					
¶Fuller Farms Peerless Faith	2-3	184	Jan	489	35	3821	203
¶Fuller Farms Peerless Lila	2-2	365	Nov	92	6	7429	426
¶Fuller Farms Peerless Lorella	2-9	141	Jan	519	27	2906	149
Fuller Farms Peerless Maybloom	3-9	62	Jan	1194	54	2459	118
s. McDonald Farms Fore Peerless		d. Fuller Farms Golden Maytime					
Fuller Farms Peerless Moonstone	2-2	73	Jan	1297	56	2852	128
s. McDonald Farms Fore Peerless		d. Fuller Farms Moonlight					
Fuller Farms Peerless Onita	2-7	257	Jan	740	37	7716	352
¶Fuller Farms Rachelle	5-0	229	Jan	618	32	7289	359
¶Henslee Farms D. Dagmar	3-5	299	Dec	512	28	10162	498
McDonald Farms Ideal Ravinia	*3-8	297	Oct	669	40	9638	583
¶McDonald Farms Jolly Senorita	3-8	141	Jan	694	34	4686	219
McDonald Farms Le Rosette	3-7	305	Nov	234	11	9463	459
¶McDonald Farms Le Sidella	2-4	305	Nov	238	15	8514	461
McDonald Farms Pre Norose	7-9	78	Jan	1387	58	3394	159
s. McDonald Farms Prediction		d. McDonald Farms Hopeful					
Normac Dottie Anne	8-0	305	Nov	460	22	9557	440
¶Philana of McDonald Farms	4-9	305	Nov	18	1	10919	578
Pine Grove Farms Keepsake	9-1	305	Nov	251	12	9002	398
¶Shady Lane's Coral	2-0	305	Nov	472	25	7278	353
¶Shady Lane's Miss B. Lady	2-3	305	Jan	183	13	6487	361
¶Walker Farms Max Flo	2-5	305	Jan	592	32	9339	433
¶Wintercrest's Chieftain Frolic	2-2	195	Jan	748	31	5675	238
Wintercrest's L. Mary Belle	3-9	85	Jan	821	38	2500	117
s. Two Brooks Lordship		d. Byercroft Mary Belle					

GAYLORD, E. K., GAYLORD GUERNSEY FARMS, OKLAHOMA CITY, OKLA.

¶Gaylord Blockader's Beauty	5-11	258	Jan	746	37	9381	386
¶Gaylord Blockader's Glory	6-1	305	Jan	105	4	6112	260
¶Gaylord Crown's Penny	*4-3	256	Sep	41	1	6119	279
¶Gaylord Duchess Miranda	3-11	305	Nov	14		8680	441
¶Gaylord Forecast's Amy	5-6	52	Jan	1367	64	2289	94
s. Gaylord Kingmead's Forecast		d. Gaylord Jubilant's Amelia					
¶Gaylord Forecast's Leona	2-7	248	Jan	570	34	6936	309
¶Gaylord Forecast's Phyllis	3-2	50	Jan	1239	51	2053	86
s. Gaylord Kingmead's Forecast		d. Gaylord's Gay Pansy					
¶Gaylord Forecast's Prosperity	4-0	304	Jan	41	1	3296	160
¶Gaylord Freedom's Lovely	3-10	300	Jan	791	35	11061	440
¶Gaylord Freedom's Pearl	3-5	292	Jan	154	9	5392	284
¶Gaylord Moonlights Eve	3-9	305	Jan	24		5926	233
¶Gaylord Moonlight's Liberty	3-9	250	Jan	321	15	6153	242
¶Gaylord Moonlight's Plume	3-7	305	Jan	50	2	7264	324
¶Gaylord Moonlight's Twyla	3-11	167	Jan	752	35	4976	225
s. Gaylord's Moonlight		d. Yellow Creek King's Twilight					
¶Gaylord Promoter's Clarine	2-5	161	Jan	418	21	2878	157
s. McDonald Farms S. Promoter		d. Gaylord's K. M. Clementine					
¶Gaylord's Duchess Alma	3-3	50	Jan	1112	45	1778	72
s. Gaylord Husky's Iron Duke		d. Gaylord's O. K. Audrey					
¶Gaylord's Duchess Almeda	2-7	133	Jan	395	14	2555	100
s. Gaylord Husky's Iron Duke		d. Gaylord's Husky's Amethyst					
¶Gaylord's Duchess Amelia	3-4	41	Jan	1257	46	1651	61
s. Gaylord Husky's Iron Duke		d. Gaylord's O. K. Ada					
¶Gaylord's Duchess Elizabeth	2-1	92	Dec	836	31	2702	103
s. Gaylord Husky's Iron Duke		d. Gaylord's Majesty's Etta					
¶Gaylord's Duchess Flora	2-7	305	Nov	7		6878	302
¶Gaylord's Duchess Laura	3-7	37	Jan	1383	54	1672	65
s. Gaylord Husky's Iron Duke		d. Gaylord's Gay Laughter					
¶Gaylord's Duchess Theida	3-4	305	Nov	267	14	8237	385
¶Gaylord's Forecast's Irene	2-5	305	Nov	277	17	9097	442
¶Gaylord's Forecast's Rapture	2-1	127	Jan	636	31	3331	131
s. Gaylord Kingmead's Forecast		d. Gaylord's O. K. Rosalie					
¶Gaylord's Freedom's Lorene	3-5	116	Jan	760	34	3451	148
s. Gaylord Kingmead's Freedom		d. Gaylord Levity's Lorraine					
¶Gaylord's Gay Annette	5-3	187	Jan	712	39	4622	202
¶Gaylord's Gay Belinda	6-6	240	Dec	350	23	6284	374
¶Gaylord's Gay Pansy	6-9	62	Jan	1099	51	2365	108
s. Gaylord Husky's Begay		d. Gaylord J's Pearl					
¶Gaylord's Gay Valincia	4-2	211	Jan	262	10	4533	202
¶Gaylord's K. M. Alice	2-9	305	Jan	455	22	8297	359
¶Gaylord's K. M. Azure	3-7	270	Jan	308	14	6366	250
¶Gaylord's K. M. Clementine	6-10	211	Jan	299	13	4450	201
¶Gaylord's K. M. Fiesta	2-2	176	Jan	730	36	4860	218
s. Gaylord's Kingmead		d. Gaylord's Climax Flora					
¶Gaylord's K. M. Holly	3-10	305	Dec	6		7198	322
¶Gaylord's K. M. Thistle	1-11	160	Jan	738	38	4231	203
s. Gaylord's Kingmead		d. Yellow Creek King's Twilight					
¶Gaylord's K. M. Tranquil	6-2	305	Jan	8		10574	478
¶Gaylord's K. M. Twilight	7-0	167	Jan	1147	53	7652	318
s. Gaylord's Kingmead		d. Yellow Creek King's Twilight					
¶Gaylord's O. K. Dolores	6-4	305	Dec	122	9	6273	378
¶Gaylord's O. K. Thelma	5-9	285	Jan	516	24	9420	424
¶Gaylord's O. K. Victoria	*6-3	246	Nov			3915	187
¶Gaylord's O. K. Wildflower	4-8	123	Jan	744	46	4154	204
s. Gaylord Squire's Honor		d. Gaylord Levity's Wanda					

HATHAWAY, L. E., JANICE CAROLYN & BEVERLY ANN, HATHAWAY'S FARM, PARIS, TENN. ARHT

Bayville Radiant Belinda	5-1	22	Oct	971	39		
s. Bayville Radiant		d. Bayville Maxprint Belinda					
Burkeville Valencian's Kate	5-7	276	Dec	621	33	8932	426
Fulton Farm's Cindy Sue	7-9	214	Dec	632	35	7466	364
Hathaway's Farm Belinda's Rose	2-2	358	Dec	1021	54	13286	585
Hathaway's Farm Delora	3-1	305	Dec	305	13	9559	436
Hathaway's Farm Golden Girl	3-1	305	Sep	345	13	10716	432
Hathaway's Farm Keepsake	2-8	204	Dec	921	41	6984	290
s. Henslee Farms Sir Edward		d. Park Lane Frosty Morn					
Hathaway's Farm Nina	3-7	305	Sep	191	10	9528	444
Hathaway's Farm Rose	3-5	199	Dec	611	30	6388	262
s. Henslee Farms Sir Edward		d. Henslee Farms Pre Bridget					
Hathaway's Farm Show Day	3-2	305	Oct	51	2	10130	416
Henslee Farm Gay Girl	3-10	305	Oct	29	1	9860	398
Henslee Farms B. Lila	4-2	305	Oct	575	25	12394	471
Henslee Farm's Cherry	5-7	209	Dec	565	24	5610	250
Henslee Farms County Norine	7-1	160	Dec	617	29	4469	188
Henslee Farms D. Lavender	3-5	147	Dec	705	35	4746	210
s. McDonald Farms Distinctor		d. Chasmary's Lavender					
Henslee Farms Fanna	5-5	305	Oct	51	2	7236	351
Henslee Farms Pal Blue Bonnet	2-3	165	Dec	626	30	3637	166
Henslee Farms Renown Lavena	8-5	184	Dec	710	30	6941	258

HOWELL, H. B., ASTORIA, OREGON.

Rogueland's Alilee	4-3	305	Jan	140	8	9753	528

JACOBS, ROY E. & NEIL, DUTCH MILL, SPARTA, WIS. ARHT

Dutch Mill Butterfinger Vicki	2-0	135	Jan	877	40	4256	190
s. Curtiss Candy Butterfinger		d. Royhillvue Vanilla					
Dutch Mill Ivanhoe's Romo	1-11	34	Jan	1028	44	1116	48
s. Curtiss Candy Levity Ivanhoe		d. Dutch Mill Ramona					
Dutch Mill Major's Patsy Jean	2-0	305	Dec	267	15	6877	309
Dutch Mill Master's Lustre	2-2	365	Nov	448	22	7466	348
Dutch Mill Noble's Pearl	1-11	305	Nov	63	3	8261	361
Imperialist's Delia of Monroe	2-2	305	Oct	195	12	7132	361
Lynbrook Supreme Aster	4-4	305	Dec	198	9	10149	439
Royhillvue Vanilla	*3-5	294	Jul	656	34	8260	412
Royhillvue Vanilla	4-3	150	Jan	837	43	4921	234
s. Wey Acres Levity Bellringer		d. Wey Acres Bruce's Delight					

KEFFABER, JAN B., SHELBYVILLE, IND. ARHT

¶Eagle Valley D. Favncy	3-5	77	Jan	1204	50	3122	149
s. Eagle Valley Daisy's Hassan		d. Eagle Valley J. Graceful					

KELLY, ROSS M. & GLADYS M., GLADMOR FARM, SMITHTON, PA. ARHT

Charmel's Elect Mitzie	4-1	60	Dec	1202	44	2302	89
s. Hominy Hill Elect		d. McBride's Queen Mitzi					
Gladmor Farms Elect Lady	1-11	195	Dec	614	28	4289	192
s. Hominy Hill Elect		d. Princess of Three Springs					
Gladmor Farm's Fore Prim Lady	2-9	202	Dec	408	26	3289	182
s. McDonald's Foremost Prediction		d. McDonald Farms Le Primrose					
Gladmor Farm's Hi-Peerette	3-1	46	Dec	1121	44	1640	67
s. McDonald Farms High Noble Peer		d. High Mowing King's Encore					
Gladmor Farm's Ne Marceline	3-5	111	Dec	922	46	3582	169
s. McDonald Farms High Neptune		d. McDonald Farms Fore Marcella					
Gladmor's Elect Goldust	4-2	250	Dec	594	30	7031	338
Gladmor's Elect Nancy	3-10	264	Dec	529	32	6948	349
Gladmor's Lea Mona	5-6	280	Dec	487	26	7454	364

KLEINHANS, JOSEPH B., DR. KLEINHANS FARM, HERBSTER, WIS. ARHT

Troutwater K. M. Babe	3-6	245	Jan	581	29	5480	282
Troutwater K. M. Callara	2-4	365	Nov	299	17	6644	344
Troutwater K. M. Kingpana	2-8	38	Jan	1021	40	1230	48
s. Troutwater K. Melody of Dr. K.		d. Lockshore King's Pan					
Troutwater K. M. Lida	3-1	365	Dec	276	15	8646	440

KUNS, H. C. & H. T. & SONS, WACALU FARM, CASTALIA, OHIO. ARHT

Comfort E. Emma's Eloise	4-3	276	Jan	558	23	8253	316
Comfort G. Elsie's Elaine	2-1	245	Jan	730	32	6379	250
Comfort G. Ethelyn's Ebbie	2-5	107	Jan	1188	47	4233	165
s. Fanbrook's K. Glory		d. Comfort's E. Eileen's Ethelyn					
Loch Lomond Radiant Etta	2-2	276	Jan	725	43	7442	342
Wacalu Don's Charming	2-8	123	Jan	807	41	3396	174
s. McDonald Farms Le Proud Don		d. Wacalu P. Ruthie					
Wacalu Don's Rosetta	2-5	266	Jan	657	40	7285	388
Wacalu Don's Ruth	2-9	78	Jan	1124	50	2856	123
s. McDonald Farms Le Proud Don		d. Wacalu S. G. Ruth					
Wacalu Don's White Rose	2-7	112	Jan	938	47	3466	168
s. McDonald Farms Le Proud Don		d. Caswell's S. J. Rose					
Wacalu Don's Winifred	2-8	111	Jan	925	42	3499	157
s. McDonald Farms Le Proud Don		d. Wacalu R. Winnie					
Wacalu Don's Winnie	2-5	273	Jan	678	39	7555	379
Wacalu R. Red Rose	2-5	365	Oct	13		8880	459
Wacalu T. Consula	2-6	305	Oct	12		8184	339
Wacalu T. Rachel	2-9	76	Jan	929	38	2175	91
s. Wacalu R. Teddy		d. Wacalu Rachel					

LUST, VALTIN H., MR. & MRS., VALLEMAR FARM, BRISTOL, VT. ARHT

Blakeford Queen Polly	8-10	106	Jan	1303	63	5047	224
s. Blakeford Tranquil's Prince		d. Blakeford Puffin					
Coldspring's Noble's Dimple	4-11	305	Jan	366	18	11463	558
Cosquay's Country Maid	#6-7	283	Oct	271	14	11695	534
Driftwood's Queen Lovelorn	7-3	305	Oct	48	3	9984	567
Eskdale Noah's Beauty	5-9	305	Jan	90	4	11952	579
Eskdale Noah's Blossom	5-1	100	Jan	1157	66	4328	209
s. Fanning Fields Maxim Noah		d. Grassy Grove Knight's Elsie					
Forges New Year Bell	6-11	41	Jan	1874	64	2360	81
s. Rosewald Bell Boy		d. Forges Royal Lady					
Happyholme Joaquin O.K.	4-5	305	Dec	114	7	9669	532
Holliknoll Majesty Blossom	#4-10	290	Nov	196	11	10792	554
Ivadale's Christine's Patricia	7-7	226	Jan	1108	62	10252	495
Kennersley Melida	3-7	108	Jan	1540	63	5849	248
s. Melfield's Patrick		d. Kennersley Ida					
Kennersley Melidea	3-9	53	Jan	1918	69	3174	124
s. Melfield's Patrick		d. Kennersley Ida					
Maxim's New Year's Baby	4-11	305	Oct	419	23	10079	551
Midview Reveller's Rosene	3-9	165	Jan	871	41	5690	253
Mobjack Pre Marna	7-10	115	Jan	1556	66	6565	281
s. McDonald Farms Pre Kenric		d. Mobjack Marissa					
Paxon Hollow Beauty	2-1	305	Dec	337	19	8421	421
Paxon Hollow Gov. Countess	4-3	365	Nov	397	21	12545	613
Paxon Hollow N. Annabelle	3-3	305	Oct	333	20	10261	479
Paxon Hollow Nugget's Babs	2-5	81	Jan	970	46	2514	110
s. McDonald Farms Pre Nugget		d. Paxon Hollow Intense Babs					
Paxon Hollow Nugget's Beth	3-4	305	Oct	321	15	11020	518
Paxon Hollow Nugget's Daisy	2-1	305	Nov	99	6	7062	361
Paxon Hollow Nugget's Dora	2-11	78	Jan	1229	51	2987	113
s. McDonald Farms Pre Nugget		d. Dora May Badger					
Paxon Hollow Nugget's Iola	2-5	305	Oct	209	13	6967	412
Paxon Hollow Nugget's Jean	3-5	46	Jan	1450	66	2229	102
s. McDonald Farms Pre Nugget		d. Haldane's Jean of Cosquay					
Paxon Hollow Nugget's Lovelorn	3-5	305	Dec	178	10	10160	478
Paxon Hollow Nugget's Melissa	#3-1	301	Nov	223	13	9565	494
Paxon Hollow Nugget's Polly	2-4	95	Jan	1347	59	4402	171
s. McDonald Farms Pre Nugget		d. Blakeford Queen Polly					
Paxon Hollow Nugget's Prudence	3-5	37	Jan	1622	76	1869	87
s. McDonald Farms Pre Nugget		d. Gardenville Queen Prudence					
Paxon Hollow Panetta	2-5	305	Oct	15		7659	348
Paxon Hollow Panetta	3-5	48	Jan	1427	58	2230	91
s. Blakeford Transmitter		d. Blakeford Panetta					
Quinton Maxim's Independence	2-3	106	Jan	1173	52	4275	191
s. St. James Maxim		d. Blaze's Baby Barbi					
Wadsworth Pride's Fate	6-5	311	Jan	926	40	12805	546
Wilburn High Scarlet	#5-2	303	Oct	300	13	9247	391

MANGAS, CLAUDE L., SUNNYDALE FARM, UNION CITY, IND. ARHT

Dun-Hi's Hilda of Centaur	3-7	139	Jan	1022	48	5551	279
s. Langwater Centaur		d. Dun-Hi's Ann of Pontiac					
Katy of Stewart Farms	2-2	78	Jan	849	36	2207	105
s. Golden Grange Vigo		d. Sunnydale Don's Kate					
Kingendale Phil's Fides	2-10	113	Jan	720	39	2850	146
s. Kingendale Levity's Phil		d. Kindendale Levity's Faithful					
Ohionola Farms Lady	8-11	71	Jan	1650	61	3541	144
s. Ohionola Farms Prediction		d. Valor's Fabian					
Sunnydale Don's Starlee	7-5	55	Jan	1407	62	2404	112
s. Meadow Lodge King's Don		d. Sunnydale Starlene					
Sunnydale Leader's Beauty	3-1	83	Jan	1162	43	3223	127
s. Franchester Handy Leader		d. Sunnydale Sentiment					

MAY, JOHN H., JR. & GEORGE H., MAYBROOK FARM, LAGRANGEVILLE, N. Y. ARHT

Maybrook Corsican Connie	5-4	299	Dec	571	30	11007	541
Maybrook Corsican Diana	4-6	305	Aug	12		9777	417
Maybrook Nesta	2-5	163	Dec	547	28	3884	199
s. Valleyrun Valencian		d. Maple Lane Sheik's Nesta					
Maybrook Princess Fancy	2-1	279	Sep	518	27	7731	371
Maybrook Princess Florine	2-0	305	Aug	154	5	7223	306
Maybrook Princess Hopeful	2-6	305	Sep	35	1	7104	328
Maybrook Princess Johanna	2-2	305	Aug	415	24	5978	300
Maybrook Princess Ladybird	2-5	153	Dec	553	25	4121	191
s. Rosewald Honora's Prince		d. Maybrook Diana's Lady					
Maybrook Princess Ladyette	2-4	305	Aug	327	19	6301	314
Maybrook Princess Laverne	2-3	345	Dec	378	21	8518	399
Maybrook Princess Zella	2-5	146	Dec	709	31	4052	163
s. Rosewald Honora's Prince		d. Vancrest Zenith					
Maybrook Princess Zenith	3-11	305	Dec	378	17	10180	410

McNAUGHT, GERTRUDE, ROLLING ACRES FARMS, ELGIN, ILL. ARHT

Boulder Bridge L. Alexis	5-11	197	Jan	950	46	8071	356
Cardinal Sue of Nimble Lane	7-11	102	Jan	1888	91	6816	312
s. R. Lane's Elegant		d. Merry Maid of Nimble Lane					
Char-Lane E. Nancy	3-9	135	Jan	1560	73	7477	336
s. Lyrene King's Emory		d. Char-Lane Champ's Nora					
Cowham Farm Tress' Alice	7-3	305	Nov	155	9	11938	607
¶Leeside Champion Solitaire	5-10	365	Dec	452	30	16969	886
Lockshore Ajax's Diamond	5-4	305	Dec	113	5	11551	516
Lockshore Topaz	6-5	316	Jan	599	34	13100	627
Norgert's Baron Betty	2-8	207	Jan	847	35	7462	311
Norgert's Baron Cajill	3-2	245	Jan	584	27	7723	338
Norgert's Concentrate Marigold	2-2	258	Jan	564	34	7996	383
Norgert's C. Vandalia	4-4	228	Jan	564	31	7767	372
Norgert's General's Dewdrop	6-4	261	Jan	813	50	12132	639
Norgert's Royal Dewdrop	2-5	143	Jan	753	46	4302	231
s. Foremost Quantity's Royal		d. Norgert's General's Dewdrop					
Norgert's Royal Jewel	2-5	221	Jan	965	42	8137	342
Norgert's Royal Quebec	2-4	200	Jan	965	42	7404	304
Norgert's Royal Shirley Ann	2-2	249	Jan	730	37	8168	377
Norgert's Royal Supreme	2-5	269	Jan	779	37	9162	385
Norgert's Royal Topaz	2-2	267	Jan	731	36	8471	370
Norgert's Scotsman Dewdrop	3-7	92	Jan	1167	64	4095	233
s. Boulder Bridge Scotsman		d. Norgert's Dewdrop					
Norgert's Scotsman Queen	3-3	201	Jan	931	53	7422	373
Norgert's Scotsman Ramona	2-3	150	Jan	790	44	4395	218
s. Boulder Bridge Scotsman		d. Boulder Bridge Ramona					
Norgert's Scotsman Vandalia	3-3	188	Jan	640	37	5479	301
Norgert's S. General's Dewdrop	3-7	102	Jan	1380	81	5104	279
s. Boulder Bridge Scotsman		d. Norgert's General's Dewdrop					
Norgert's S. Shirley	3-5	216	Jan	693	46	6715	369
Norgert's V. Diamond	4-5	128	Jan	1295	56	6519	291
s. Langwater Valerian		d. Lockshore Prince's Diamond					
Valleyland Paulette	8-1	360	Jan	1038	58	16704	763
Wey Acres Levity Kathryn	5-11	260	Jan	849	41	10294	427
Wey Acres Levity Marigold	4-5	305	Dec	213	14	9900	480

McNAUGHT, N. F., ESTATE, ROLLING ACRES FARMS, ELGIN, ILL. ARHT

Norgert's Scotsman Dewdrop	2-7	305	Sep	24	1	10220	538
Norgert's S. General's Dewdrop	2-7	305	Sep	24	1	10552	606
Norgert's Val Pat	4-1	305	Sep	16		12201	562
Norgert's Val. Queenida	3-5	305	Oct	174	9	14237	624

MELENYZER, CHARLES L., CHARMEL FARM, BELLE VERNON, PA.

¶Basquaerie's S. Leader's Dolly	6-4	230	Jan	580	33	6856	334
¶Charmel's Elect Dora	4-3	276	Jan	686	34	8584	407
¶Charmel's Elect Ellen	2-0	170	Jan	697	36	4404	208
¶Charmel's Elect's Ann	2-3	153	Jan	891	39	5125	217
s. Hominy Hill Elect		d. KoKosing's Suzann					
¶Charmel's Elect's Nel	2-3	187	Jan	727	35	5788	250
¶Charmel's Elect Victorine	2-3	337	Jan	463	29	8093	425
¶Charmel's Hi Peer's Dahlia	2-3	170	Jan	774	34	5115	204
¶Charmel's Hi Peers Della	2-2	193	Jan	822	41	6137	245
¶Charmel's Hi Peer's Elaine	3-2	202	Jan	425	22	4936	219
¶Charmel's Peer's Dorothy	2-1	337	Jan	445	24	8687	385
¶Franchester Perky Dahlia	4-3	222	Jan	574	28	6208	258
¶Gallio High Peer Ichen	3-8	109	Jan	1010	51	4061	189
s. McDonald Farms High Noble Peer		d. Gallio Dan's Milly					
¶Gladmor Farms Hi Peer Kitty	3-5	222	Jan	633	30	6377	253
¶Highland's Noble Mirth	2-2	39	Dec	1029	35	1268	44
s. Charmel's Romulus Peer		d. Highland's Beautys Charm					
¶KenVer Noble Fortune	4-9	276	Jan	519	25	7994	342
¶Krum's Peggy's Best Hazel	6-3	365	Oct	639	26	14416	605
¶McDonald Farms Noble Peach	4-3	337	Jan	537	30	9828	465

MISTR, A. & SONS, MIDVIEW FARM, RICHMOND, VA.

Midview Blaze's Sally	4-0	273	Oct	472	27	8644	438
Midview Challenger's Choice	6-6	278	Dec	400	24	7742	402
Midview Noble's Lady	4-8	365	May	140	9	10514	577
Midview Noble's Nell	5-11	295	Jan	612	30	9914	477
Midview Noble's Snowball	5-9	365	Aug	257	13	8715	468
Midview Valdor's Light	3-6	200	Jan	442	24	4554	224
s. Midview Charmer's Valdor		d. Midview Lincoln's Starlight					
Pinebrook Sunshine	6-4	300	Jan	443	25	9372	424

MOFFAT, ROBERT Y. & SON & GRACE E., GRAYCE FARMS, DALTON, PA.

¶Beaverkill Dorothy	#3-8	276	Oct	38	1	9792	464
¶Beaverkill Gay	4-11	350	Jan	715	37	12716	540
¶Beaverkill Glow	4-1	342	Jan	956	49	13917	599
¶Brighton Farms Trimabilis	4-9	365	Oct	635	38	14624	776
¶Char-Lane Princes Barbara	3-8	365	Jan	656	37	13098	613
¶Damian Bettor	3-10	305	Sep	227	19	10983	615
¶Damian Bloovic	4-9	319	Jan	889	57	13802	771
¶Damian Daitor	5-10	271	Jan	1398	75	15912	722
¶Damian Victor's Bloom	3-10	350	Jan	1092	74	13961	827
¶Damian Victor's Darling	3-7	365	Nov	218	15	12002	677
¶Elmwood Prince's Fabelle	3-8	365	Nov	223	14	11690	550
¶Fairlawn Actor's Faithful	2-2	203	Jan	1335	60	9946	386
¶Grayce Farms B. Victoria	5-4	365	Nov	56	3	15821	803
¶Grayce Farms E. Emilie	2-4	209	Jan	823	51	7272	377
¶Grayce Farms F P Albie	2-10	305	Dec	78	5	8613	449
¶Grayce Farms F. P. Mirth	4-7	305	Jan	315	18	17135	822
¶Grayce Farms F. P. Moneta	4-10	276	Jan	947	53	12205	591
¶Grayce Farms F. P. Ravic	2-7	261	Jan	897	52	9592	435
¶Grayce Farms F. P. Shirley	5-11	316	Jan	1547	93	18956	952
¶Grayce Farms F. S. Millie	4-11	365	Nov	940	63	14974	854
¶Grayce Farms Gay Emilie	2-9	302	Jan	901	58	10997	591
¶Grayce Farms G Bessie	3-0	306	Jan	899	67	11771	608
¶Grayce Farms G. Emilie	2-11	331	Jan	950	57	13493	648
¶Grayce Farm G. Enchantress	3-11	83	Jan	1480	84	4105	227
s. McDonald Farms Gallant		d. Meadow Spring Enchantress 2d					
¶Grayce Farms G. Eudora	2-9	312	Jan	389	27	9250	435
¶Grayce Farms G. Favour	2-6	250	Jan	840	54	8889	468
¶Grayce Farms G. Fay	#3-1	357	Jan	1029	61	14294	693
¶Grayce Farms G. Mitzie	4-8	119	Jan	1177	65	4889	244
s. McDonald Farms Gallant		d. Grayce Farms J. Mitzie					
¶Grayce Farms G. Pre Daffie	2-4	184	Dec	763	47	5683	292
¶Grayce Farms G. Yarico	2-8	204	Jan	768	50	6534	352
¶Grayce Farms J. Donalette	4-4	100	Jan	1140	64	4093	224
s. McDonald Farms Jethro		d. Meadow Spring Donalette 3d					
¶Grayce Farms J Irso	#3-4	339	Nov	277	16	12935	651
¶Grayce Farms J. Millie	#3-11	352	Dec	709	50	12985	664
¶Grayce Farms J. Prim Shirley	2-7	68	Jan	1449	68	3023	126
s. Grayce Farms G. Prim		d. Grayce Farms J. Shirley					
¶Grayce Farms J. Reah	3-10	305	Nov	75	5	9432	460
¶Grayce Farms J. Vestal	5-3	193	Jan	1121	57	8900	407
¶Grayce Farms K. Victoria	2-4	91	Jan	1101	63	3144	171
s. Grayce Farms J. King		d. Grayce Farms M. Victoria					
¶Grayce Farms Mirthful	5-11	309	Jan	1294	72	16470	825
¶Grayce Farms P. F. Moneta	2-9	365	Feb	65	4	9761	485
¶Grayce Farms Pre Bette	2-11	348	Jan	765	49	11961	633
¶Grayce Farms Pre Charm	3-10	184	Jan	907	64	6516	378
¶Grayce Farms Pre Elsa	4-9	82	Jan	1471	91	3989	230
s. Grayce Farms Prediction		d. Grayce Farms Mc J. Elsa					
¶Grayce Farms Pre Lola	2-8	319	Jan	838	57	10898	599
¶Grayce Farms Pre Mc J. Elsa	3-1	264	Jan	1042	67	10278	549
¶Grayce Farms Pre Millie	2-8	356	Jan	497	33	9693	501
¶Grayce Farms Pre Mirthful	3-8	230	Jan	751	46	7918	395
¶Grayce Farms Pre Princess	4-0	153	Jan	1291	74	7132	357
s. Grayce Farms Prediction		d. Alpha's Princess					
¶Grayce Farms Pre Reah	2-10	365	Jan	625	51	11240	703
¶Grayce Farms Pre Vestal	2-6	289	Dec	755	44	9921	483
¶Grayce Farms Pre Violet	3-2	365	Dec	130	8	11500	654
¶Grayce Farms Prim Beda	#2-11	333	Jan	88	5	9750	450
¶Grayce Farms Prim Bell	2-6	319	Jan	705	40	9979	460
¶Grayce Farms Prim J. Shirley	3-1	350	Jan	755	44	12046	590
¶Grayce Farms Prim's Dixie	2-1	104	Jan	944	49	3281	157
s. Grayce Farms G. Prim		d. Grayce Farms H. Dixie					
¶Grayce Farms Prim's Floy	2-8	230	Jan	704	47	7048	366
¶Grayce Farms Princess Pre	3-1	365	Dec	631	41	11683	635
¶Haddon's M. Ida	4-8	365	Sep	480	21	19300	835

¶Haddon's M. Ida	5-10	70	Jan	2614	110	5524	235	
s. Sterlingold Melvin		d. Ideal's Dairy Boy's Mary						
¶Highfield Watchful's Rosanne	3-4	128	Jan	1044	64	4621	237	
s. Fairlawn King's Watchful		d. Highfield Financier's Rose						
¶Pebblebrook's H. Tulip	2-10	365	Dec	503	40	11235	700	
¶Perona Country Maureen	4-2	365	Oct	138	7	15572	683	
¶Rob-Gray F. P. Novel	2-1	61	Dec	1258	65	2373	123	
s. Fairlawn F. P. Jethro		d. Grayce Farms H. Novel						
¶Spencer's Princess Ann	4-3	115	Jan	1517	67	5712	260	
s. Lyrene May's Prince		d. Longbarn C. Finch						
MOORE, F. L. & WELLER, J. R., MILMOORE FARMS, FREMONT, OHIO. ARHT								
Milmoore's A. Millie Jane	6-2	365	Mar	93	5	14719	678	
Milmoore's O. Geraldine	2-4	305	Mar	163	10	7433	390	
Milmoore's O. Maxine	2-2	305	Mar	18	1	6580	309	
MORRIS, ROBERT H., BROOKFORD FARM, ROLLINSFORD, N. H. ARHT								
Brookford Franchette	4-2	163	Feb	753	37	4955	244	
Brookford Lady Helen	2-9	365	Feb	309	19	11282	550	
Brookford Princess Beta	4-5	166	Feb	888	50	6345	309	
Brookford Princess Julia	4-11	305	Feb	243	14	8872	406	
Brookford's Beatrice	2-7	160	Feb	739	33	4571	204	
Brookford Singing Diana	3-5	280	Feb	410	23	6242	321	
Brookford Springtime Countess	5-8	96	Feb	1048	49	3638	160	
s. Flying Horse Double General		d. Brookford Princess Alpha						
Brookford Stardust	5-8	31	Feb	1218	67	1250	68	
s. Flying Horse Double General		d. Freedom's Suzetta						
Brookford Sweetbriar	3-1	196	Feb	429	23	3690	177	
Freedom's Snow Queen	7-3	365	Feb	194	9	12217	571	
Sunnyfields Melody	6-7	175	Feb	694	27	5972	225	
NORTH FARM, BRISTOL, R. I. ARHT								
Dinsmore Mayroyal Pina	5-0	365	Jan	343	16	18527	790	
Franchester Handy Lilly	7-5	114	Feb	1420	62	5784	265	
s. Langwater Henchman		d. Bethany Wistar's Lady						
Franchester Mystic Melody	7-10	365	Jan	234	15	15018	760	
High Mowing Governor's Loyalty	6-1	365	Oct	271	15	12843	595	
Hill Girt Emory's Lela	3-10	365	Feb	714	56	14853	911	
Ideal's Admiral's Goldie	3-7	319	Feb	952	58	15134	793	
Ideal's Admiral's Honey	2-5	146	Feb	1041	55	5690	282	
Ideal's Admiral's Lady Kent	4-4	104	Feb	1292	68	5050	253	
s. Ideal's Admiral		d. Ideal's Reveller's Lady Kent						
Ideal's Beacon's S. Sue	3-9	82	Feb	1300	63	3788	197	
s. Ideal's Beacon		d. Ideal's Satellite's Susie						
Ideal's G. S.' Susie	5-11	128	Jan	1722	104	7619	418	
Ideal's L. D.'s Bonnet	2-5	365	Feb	680	38	13791	707	
Ideal's L. D.'s Nola	3-9	238	Feb	1105	68	11031	597	
Ideal's Marmion's Netoria	3-4	202	Feb	776	42	6868	347	
Ideal's May Royal's Girlie	6-9	121	Feb	1333	62	6098	261	
s. Langwater May Royal		d. Ideal's Strongard's Girlie						
Ideal's Pretores' G. Hattie	4-5	74	Feb	1722	81	4419	210	
s. Ideal's Pretores		d. Willow Brook's Golden Hattie						
Ideal's Superior's Cordelia	4-11	148	Feb	1396	74	8339	437	
¶Ideal's Superior's F. Maiden	2-5	365	Jan	129	7	14933	741	
Ideal's Superior's Odetta	4-8	265	Feb	1315	73	14720	773	
Northern Carmen	#2-8	285	Feb	266	16	9633	515	
Northern Cherry Lee	3-5	152	Feb	1000	53	5501	274	
Northern Clover Leaf	2-3	365	Jan	273	20	10642	630	
Northern Co-Ed	2-8	365	Feb	265	17	11852	712	
Northern Conrad's Anna	3-8	365	Feb	528	28	18342	860	
Northern Conrad's Candy	9-3	29	Feb	1541	75			
s. Riegeldale Emory's Conrad		d. Horse Shoe F Calla						
Northern Conrad's Drusilla	4-10	365	Jan	649	35	15158	712	
Northern Conrad's Lily	6-2	274	Feb	1239	66	13336	667	
Northern Conrad's Lucky	3-8	365	Dec	823	56	15614	927	
Northern Conrad's Myrtle	6-3	326	Feb	828	49	13287	689	
Northern Cora	2-6	365	Feb	23	1	10514	607	
Northern Country Belle	2-8	354	Feb	840	55	11597	663	
Northern Memento	3-8	5	Nov	257	13			
s. Northern Conrad's Majesty		d. Northern Karen						
Northern Secret's Astor	5-7	67	Feb	1792	82	3954	190	
s. Green Meads Proud Secret		d. Horse Shoe F Astor						
Northern Secret's Dulcie	4-11	286	Feb	824	58	10923	716	
Northern Secret's Flower	5-5	310	Feb	1104	69	16007	821	
Northern Secret's Melissa	5-10	29	Feb	1769	101			
s. Green Meads Proud Secret		d. Northern Conrad's Melissa						
Northern Secret's Sybil	5-1	295	Feb	1051	60	14826	746	
ORE, MURRAY, MIDLOTHIAN, VA.								
Shady Rest Blaze's Helena	3-9	209	Jan	562	28	5526	245	
s. St. James Champion Blaze		d. Shady Rest Pharoah's June						
OREGON AGRICULTURAL COLLEGE, ASTORIA, OREGON.								
Myrula Lodestar's Lilac	5-2	365	Oct	705	45	15931	882	
Myrula Lodestar's Pansy	5-4	305	Oct	104	5	10337	518	
Myrula Lodestar's Sally	4-10	123	Jan	982	55	4653	278	
s. Tideland Lodestar		d. Cloverhill Serene's Sarah						
Myrula Lodestar's Valley	5-3	264	Jan	553	33	8492	477	
Tideland Aladine	7-7	167	Jan	968	51	6508	344	
s. Chicona Plainsman		d. Tideland Ardith						
Tideland Ambi's Pacifee	2-3	305	Oct	18	1	8962	474	
Tideland Ambi's Pacifee	3-4	49	Jan	1242	55	2050	92	
s. Tideland Ambassador		d. Tideland Phillylla						
Tideland Doug's Hedy	3-4	305	Oct	239	16	11122	650	
Tideland Doug's Hedy	4-4	35	Jan	1092	50	1194	55	
s. Wandamere Auburn's Douglas		d. Tideland Hedy Girl						
Tideland Gretta	2-0	289	Jan	550	33	7339	417	
Tideland Haro	9-4	207	Jan	666	35	6476	336	
Tideland Harriet	15-7	305	Sep	584	33	8745	472	
Tideland Harriet	16-8	33	Jan	925	44	977	46	
s. Chicona Christopher		d. Tideland Helena						
Tideland Hedy Girl	8-1	290	Jan	483	27	12594	505	
Tideland Hildorus	7-4	121	Jan	1060	53	6062	264	
s. Chicona Plainsman		d. Tideland Hilda						
Tideland Illustrious Harlena	#3-6	281	Aug	223	17	6924	424	
Tideland Illustrious Harlena	4-6	60	Jan	1147	64	2319	130	
s. Tideland Illustrious		d. Tideland Hollevity						
Tideland Lad's Adele	3-5	305	Jan	84	6	8042	500	
Tideland Lad's Ardene	5-5	202	Jan	808	47	7206	444	
Tideland Lad's Hedda	1-11	303	Jan	614	38	8136	440	
Tideland Lad's Hetty	4-5	305	Oct	250	14	8219	432	
Tideland Lad's Hetty	5-4	59	Jan	742	37	1443	73	
s. Wandamere Bettina's Lad		d. Tideland Hedy Girl						
Tideland Lad's Hilite	4-3	38	Jan	996	53	1189	64	
s. Wandamere Bettina's Lad		d. Tideland Halo						
Tideland Lad's Honey	4-8	305	Oct	172	10	9502	555	
Tideland Lad's Honey	5-8	40	Jan	1399	75	1765	95	
s. Wandamere Bettina's Lad		d. Tideland Hedwick						
Tideland Lad's Pomona	4-11	161	Jan	695	38	4735	263	
s. Wandamere Bettina's Lad		d. Tideland Belinda						
Tideland Lodestar's Annie	2-10	287	Jan	790	49	9820	584	
Tideland Ludlow's Ardela	2-7	287	Jan	743	43	9217	519	
Tideland Ludlow's Hanna	2-3	305	Oct	383	24	11535	631	
Tideland Ludlow's Hanna	3-3	32	Jan	1217	59	1254	61	
s. Cla-ore Knight's Ludlow		d. Tideland Lad's Honey						
Tideland Ludlow's Hilda	2-0	62	Jan	1004	50	2058	101	
s. Cla-ore Knight's Ludlow		d. Tideland Halo						
Tideland Ludlow's Mistress	1-8	252	Jan	613	37	6873	370	
Tideland Paula	7-7	123	Jan	1199	61	5594	281	
s. Chicona Plainsman		d. Tideland Paulette						
Tideland Purity	7-7	175	Jan	832	42	6610	334	
s. Chicona Plainsman		d. Tideland Priscilla						
PARKER, D. I. & LOUIS H., PARKER'S GUERNSEY FARM, DUBLIN, GA. ARHT								
Coleman Farm Mars Susie	#2-2	277	Aug	146	7	5005	250	
Highlander's Artist	6-1	305	Oct	569	30	10817	484	
Highlander's Eliza	4-2	307	Oct	159	8	9645	429	
Highlander's Gem	#7-10	300	Dec	388	20	11558	512	
Highlander's Golden Ann	4-6	287	Sep	536	24	10174	455	
Highlander's Hilda	6-7	303	Oct	512	26	11495	548	
Highlander's Janet	7-10	365	Dec	90	5	12944	565	
Highlander's Lady	#6-5	317	Jul	41	2	7412	309	
Highlander's P. M. Martha	4-3	288	Dec	364	21	7756	311	
Highlander's Sally Ann	4-8	290	Aug	457	20	7997	345	
Highlander's Sophia	8-1	296	Dec	390	19	10167	408	
s. Klondike Highlander		d. Watershed's Belle						
Parker Farms C. Bellona	2-8	99	Dec	923	42	3330	149	
s. Clear Springs' Majesty's Choice		d. Highlander's Hilda						
Parker Farms C. Dame	2-7	36	Dec	1081	52	1212	58	
s. Clear Springs' Majesty's Choice		d. Highlander's Helda						
Parker Farms C. Flame	2-4	132	Dec	840	45	3884	185	
s. Clear Springs' Majesty's Choice		d. Highlander's Helda						
Parker Farms Choice Dolly	2-3	305	Oct	147	8	9306	453	
Parker Farms C. Margy	2-7	104	Dec	707	32	2587	109	
s. Clear Springs' Majesty's Choice		d. Hamlet's Marguerite						
Parker Farms C. May	2-5	94	Dec	805	37	2599	116	
s. Clear Springs' Majesty's Choice		d. Highlander's Christine						
Parker Farms H. Beatrice	3-6	305	Jul	570	27	7702	365	
Parker Farms H. Beatrice	4-7	79	Dec	1161	52	3114	150	
s. Klondike Highlander		d. Privateer's Betsy						
Parker Farms H. Charmaine	#2-4	285	Sep	227	13	6714	310	
Parker Farms H. Cleopatra	#3-1	286	Oct	18	1	8943	426	
Parker Farms H. Fero	#2-8	296	Oct	453	23	8233	367	
Parker Farms H. Golden	2-5	237	Aug	835	44	7528	370	
Parker Farms H. Maybell	#2-4	283	Aug	84	4	7041	328	
Parker Farms H. Melinda	#2-9	293	Nov	418	22	8129	367	
Parker Farms H. Rosie	#2-9	284	Aug	359	18	6958	318	
Parker Farms H. Sarah	#2-11	274	Aug	89	4	5237	232	
Parker Farms H. Sunrise	3-1	97	Dec	794	40	2690	130	
s. Klondike Highlander		d. Nejasco Phil's Sunshine						
Parker Farms H. Tranquil	2-5	34	Dec	915	36	977	39	
s. Klondike Highlander		d. Coronation Majestic's Eunice						
Parker Farms Majestic Mae	2-11	104	Dec	739	41	2722	136	
s. Highlander's Majesty		d. Hamlet's Mae						
Parker Farms Oscar's Ballett	2-11	116	Dec	691	38	2866	137	
s. Rose Creek Oscar		d. Dinsmore Garfield Ballerina						
Parker Farms P. A. Belle	#3-4	289	Jul	309	16	5889	267	
Parker Farms P. A. Eva	#2-10	357	Oct	371	23	8782	448	
Parker Farms P. A. June	3-8	100	Dec	773	40	2759	131	
s. Privateer's Actor		d. Highlander's Julie						
Parker Farms P. D. Babe	#2-8	284	Sep	297	15	7844	363	
Parker Farms P. D. Babe	3-7	34	Dec	1189	53	1263	57	
s. Shoal Falls Peerless Don		d. Highlander's Beauty Babe						
Parker Farms P. D. Bella	#2-10	292	Oct	360	22	7368	378	
Parker Farms P. D. Glamorous	#2-8	292	Aug	375	19	6226	286	
Parker Farms P. D. Jan	#3-2	286	Nov	159	9	7841	345	
Parker Farms P. D. Josephine	2-5	365	Oct	250	16	6511	359	
Parker Farms P. D. Maybell	#2-5	284	Nov	487	29	8089	388	
Parker Farms Pre Halma	#2-4	275	Jul	96	4	7100	310	
Parker Farm's Rose	2-9	305	Oct	477	28	8101	364	
Privateer's Actor's Sally	#3-9	299	Jul	286	13	8158	351	
PROUTY, DALLAS E. & PAUL D., BROOKDELL FARM, FORT ANN, N. Y. ARHT								
Brookdell King's Hilma	3-6	87	Dec	1470	64	4418	194	
s. Forsgate King's Supreme		d. Brookdell Choice Hilda						
Brookdell King's Kim	3-8	85	Dec	1341	64	3827	184	
s. Forsgate King's Supreme		d. Brookdell Choice Katherine						
Brookdell Melody's Gilda	2-3	92	Dec	729	43	2461	146	
s. Melody's Eureka of Windy Acres		d. Brookdell Peerless Hildegarde						
Hagan Farms Baroness	2-11	66	Dec	1195	63	2559	135	
s. Feura Baron		d. Hagan Farms Maybe						
REYNOLDS, JAMES R., LARCH FARM, WENHAM, MASS. ARHT								
¶Larches Countess Pat	5-4	305	Jan	552	34	12309	665	
¶Larches Empress Clarissa	2-2	126	Jan	1299	62	5698	250	
s. Larches Caesar		d. Larches Clarice						
¶Larches Lady Julie	7-7	305	Jan	457	31	11311	555	
¶Larches Polaris	9-7	365	Nov	836	43	14062	762	
¶Larches Princess Hope	3-5	166	Jan	836	48	7094	344	
¶Larches Princess Pippin	2-7	92	Jan	1086	62	3508	178	
s. Larches Promise		d. Larches Panatella						
¶Larches Senorita Sally	2-2	62	Jan	1326	60	2662	125	
s. Flying Horse Flute's Trumpeter		d. Larches Baroness Vicki						
¶Larches Senorita Sirius	2-2	197	Jan	1136	56	7778	389	
¶Larches Senorita Vivacious	2-4	55	Jan	1668	60	2834	107	
s. Flying Horse Flute's Trumpeter		d. Larches Empress Vivian						
¶Lone Maple Butterfat Primula	3-8	305	Nov	1		7642	504	
RIFORD, L. S., GREYSTONE FARM, AUBURN, N. Y. ARHT								
¶Bain Ridge Pre Bette	3-6	61	Dec	1347	58	2752	118	
s. McDonald Farms Pre Odessa		d. Bain Ridge Sally						

¶Beaulea Footprint's Petite	3-9	37	Dec	1665	79	1935	92
s. Foremost Footprint 15th		d. Beaulea Valor's Dance					
¶Caumsett Eastern Doris	10-5	165	Dec	1551	61	9015	334
¶Elho's Princess Beauty	4-5	229	Dec	932	43	9415	424
¶Forge Hill Challonny	3-7	105	Dec	1226	66	4469	243
s. Douglaston Anne's Challenger		d. Forge Hill Bonny					
¶Greystone Alexandra	7-3	83	Dec	1992	85	5125	220
s. Foremost Acme 5th		d. Merrie Heloise of Ridgeway					
¶Greystone Amber	5-11	284	Dec	629	30	11527	531
¶Greystone Annette	4-7	305	Dec	337	16	11999	510
¶Greystone Argosy	3-7	283	Dec	689	39	9682	502
¶Greystone Augusta	4-11	36	Dec	1479	57	1660	64
s. Foremost Acme 5th		d. Greystone Royal Fashion					
¶Greystone Charming Bridget	2-8	146	Dec	756	40	3927	196
¶Greystone Charming Daisy	2-4	160	Dec	1034	47	6087	251
¶Greystone Charming Esther	2-5	120	Dec	1086	54	4812	228
s. Caumsett Magnet		d. Greystone Royal Fashion					
¶Greystone Charming Fancy	7-2	214	Dec	844	52	7506	402
¶Greystone Charming Inez	8-7	290	Dec	1060	62	13161	698
¶Greystone Charming Jane	#4-1	285	Oct	156	9	8656	457
¶Greystone Charming Juno	8-5	305	Dec	522	32	13959	738
¶Greystone Charming Kitty	4-8	125	Dec	1033	51	5040	260
¶Greystone Charming Lettie	7-11	365	Oct	275	17	12694	658
¶Greystone Charming Louise	4-1	245	Dec	890	50	10373	495
¶Greystone Charming Martha	4-7	65	Dec	1650	66	3452	138
s. Caumsett Magnet		d. Caumsett Eastern Alibea					
¶Greystone Charming Orchid	8-3	245	Dec	677	39	9461	506
¶Greystone Charming Polly	8-0	263	Dec	853	47	9486	470
¶Greystone Charming Susan	7-8	295	Dec	1103	59	13464	629
¶Greystone Charming Ultra	3-3	47	Dec	1576	65	2323	96
s. Caumsett Magnet		d. Greystone Princess Anne					
¶Greystone Charming Viola	7-7	302	Dec	640	36	11727	581
¶Greystone Charming Wendy	2-5	296	Dec	705	40	8842	478
¶Greystone Northern Nickie	5-7	242	Dec	824	42	10078	464
¶Greystone Northern Opal	5-2	305	Oct	154	7	10694	516
¶Greystone O. R. Mabel	2-5	264	Dec	839	48	9048	482
¶Greystone O. R. Olive	2-10	55	Dec	1286	51	2083	83
s. McDonald Farms Steadfast Oron		d. Greystone Northern Nickie					
¶Greystone O. R. Sally	2-4	37	Dec	1344	64	1534	73
s. McDonald Farms Steadfast Oron		d. Greystone Charming Artist					
¶Greystone Princess Anne	6-2	305	Sep	568	28	16037	717
¶Greystone Princess Anne	7-2	36	Dec	2285	95	2536	105
s. Caumsett Rex		d. Greystone Royal Fashion					
¶Greystone Princess Carol	5-5	260	Dec	918	39	12599	513
¶Greystone Princess Hope	5-3	227	Dec	984	41	10104	426
Greystone Princess Jane	4-5	305	Nov	545	25	9555	414
Greystone Princess Lassie	4-4	272	Dec	562	26	8060	342
¶Greystone Princess Mary	3-11	305	Nov	497	22	12539	522
¶Greystone Princess Sally	3-5	131	Dec	1241	61	6221	284
¶Greystone Royal Edna	10-1	245	Dec	1005	47	9889	434
¶Greystone Val Belle	3-5	60	Dec	1444	66	2700	123
s. Valerian's Acme		d. Hendershore Bronze Bell					
¶Kenyon's Amy	4-7	178	Dec	751	34	5657	244
¶Little Falls Ajax's Lana	4-3	245	Dec	975	40	8807	380
¶Ridgeway Phar Rae	3-8	83	Dec	1407	56	3882	156
s. Fra-Mar Pharaoh		d. Ridgeway Tarelec Radiant					
¶Spring Hill Carrie C	4-2	70	Dec	1843	66	4146	150
s. Ideal's Carillon		d. Spring Hill Brita R.					
¶Sungold Valentine	4-8	71	Dec	1445	62	3360	145
s. Madrey Farm Steadfast		d. Thomas' Sungold					
ROBERTSON, DURANT, WINSTON-SALEM, N. C.							
¶Gay Princess Duke	4-10	305	Oct	20	1	8535	465
SCOTT, W. H. & BRIDGES, GORDON W., HUNTERDALE FARMS, FRANKLIN, VA. ARRT							
Hunterdale Golden Edna	4-8	334	Dec	680	41	10820	565
Hunterdale Golden Hazel	2-5	365	Feb	415	27	8093	438
Hunterdale Golden Hilda	2-2	91	Feb	846	39	2762	128
s. Hunterdale Golden Maxim		d. Crouch Noble Silver					
Hunterdale Golden Isabella	6-5	365	Feb	197	12	10416	530
Hunterdale Golden Kora	2-5	317	Feb	605	35	8102	394
Hunterdale Golden Laurie	5-4	365	Jan	119	7	10559	534
Hunterdale Golden Maxine	2-4	83	Feb	785	43	2312	129
s. Hunterdale Golden Maxim		d. Hunterdale Knight's Florence					
Hunterdale Golden Queen	2-8	349	Feb	490	36	8659	522
Hunterdale Golden Rose	5-7	365	Jan	53	4	11517	648
Hunterdale Golden Susan	2-1	152	Feb	725	38	3929	196
Hunterdale Master's Beauty	2-8	151	Feb	670	37	3764	199
Hunterdale Master's Cinderella	2-7	192	Feb	759	41	5409	275
Hunterdale Maxim Hazel	2-1	188	Feb	711	42	5129	275
Hunterdale Memoir's Millie	2-1	34	Feb	970	47	1122	55
s. Hunterdale Marie's Memoir		d. Hunterdale Golden Silver					
Hunterdale Sparkle	2-2	77	Feb	895	43	2359	107
s. McDonald Farms Le Pathfinder		d. Benton's N. Spark					
SHORE, MARIE M. & R. D., JR., SHORE FARM, WINSTON-SALEM, N. C.							
¶Jesse's Daisy's Best	5-8	365	Jan	197	10	11950	525
¶Shore Farm Lady Jubilee	5-0	161	Feb	1041	52	6547	364
s. Quail Roost Master Max		d. King's Marvelous					
¶Shore Farm Majestic Polly	3-9	244	Feb	620	35	6867	332
¶Shore Farm Senor's Laura	5-11	74	Feb	1483	47	3946	138
s. Quail Roost NoMax Senor		d. Crystal King's Dairy Lass					
WYMAN, THOMAS, WYE HEIGHTS PLANTATION, LONGWOODS, MD.							
Cleghorn King's Gamble	11-2	365	Oct	84	4	9822	457
Wye Heights Inspiration	8-11	305	Oct	180	8	8709	398
Wye Heights King's Hope	11-5	136	Jan	880	43	4862	217
s. Cesor King La Noce		d. Emily Bell of Greenbank					
Wye Heights K. Tidy	2-6	35	Jan	866	41	929	44
s. Osborne Hill King's Royal		d. Wye Heights King's Honesty					
Wye Heights K. Tingle	2-5	55	Jan	818	38	1476	69
s. Osborne Hill King's Royal		d. Wye Heights Julia					
Wye Heights Mavis	6-4	305	Oct	189	8	10288	470
Wye Heights Pleasure	5-3	92	Jan	838	41	3173	139
s. Wye Heights Master		d. Wye Heights Loria					
Wye Heights Rue	3-3	305	Oct	481	29	8546	434
Wye Heights Serene	#2-4	279	Aug	31	1	4716	255
Wye Heights Setha	2-7	305	Nov	114	7	6917	351
Wye Heights Shannon	2-6	305	Dec	187	10	8155	419
Wye Heights Shelley	3-4	229	Jan	439	23	5931	303
Wye Heights Shy	3-3	92	Jan	760	33	2819	120
s. Mt. Ararat Royal Foresight		d. Wye Heights Lovely					
Wye Heights Sincere	2-4	305	Oct	334	21	6289	350
Wye Heights Skylark	2-4	305	Oct	275	15	6557	323
Wye Heights Snowflake	2-7	305	Jan	247	16	7848	413
Wye Heights Snuggle	2-3	305	Oct	356	20	6540	301
Wye Heights Sublime	2-1	305	Oct	91	5	6420	330

OFFICIAL HERD IMPROVEMENT RECORDS

C following Days in Milk indicates that calving requirements were met.

OWNER AND RECORD	Age	Days In Milk	Lbs. Milk	Lbs. B. Fat
ALABAMA				
PEINHARDT, CARL A., EDGEWOOD, CULLMAN				
Edgewood Lucky Jennie	2-1	305C-2X	6052	332
s. Edgewood Emperor Lucky Seven		d. Edgewood Jita		
ARIZONA				
ARIZONA, UNIVERSITY OF, TUCSON				
St Albans A Grand G Hale Spot	6-3	305-2X	5717	327
s. St. Albans Actor Grandee		d. St. Albans Glamour Hale Spot A.		
U of A War King Della	3-5	288C-2X	8006	317
s. Shamrock Farms Warrior's King		d. U of A Granger's Clardell		
CARTWRIGHT, R. JACK, SUN VALLEY GUERNSEYS, PHOENIX				
Sun Valley Royal Patti	3-4	305C-2X	10723	458
s. Sun Valley Bonita's Royal		d. Santa Rita Patricia		
RASKOB, J. J., JR., NIHIGHAN FARM, TUCSON				
Lookwell T Blossom	7-5	305-2X	10427	470
s. Langwater Timothy		d. Lockshore Babs		
CALIFORNIA				
CLEVER, GEORGE H., CLEVERLANDS, TRACY				
Cleverlands Mistress Lottie	5-9	273C-2X	5214	296
s. Western Glow Royalmost		d. Ellwood Holly's Lotus		
Cleverlands Amblers Velvet	5-4	348C-2X	10173	527
s. Cleverlands Ambler		d. Elbow Creek Velma		
Cleverlands Mostroyal Tritoma	5-0	239-2X	5969	264
s. Cleverlands Mostroyal		d. Cleverlands Charming Tulip		
Cleverlands Romancers Lila	4-7	227-2X	4541	243
s. Cleverlands Roguish Romancer		d. Cleverlands Rody's Lilac		
Cleverlands Jeffs Evangeline	3-8	240C-2X	5490	242
s. Cleverlands Jeffersonian		d. Cleverlands Golden Evelyn		
Cleverlands Bonnie Arvene	3-2	294-2X	5970	300
s. Western Glow Border Fame		d. Cleverlands Mistress Arvilla		
Cleverlands Sultana Amata	3-0	212-2X	5348	251
s. Cleverlands Royalmost Sultan		d. Cleverlands Charming Amarylis		
Cleverlands Sultana Rosina	3-0	305C-2X	7741	398
s. Cleverlands Sultan		d. Cleverlands Rody's Rosamond		
Cleverlands Victors Shirley	2-3	303C-2X	7162	312
s. Holcomb's Peerless Victor		d. Cleverlands Sugar Sharon		
Cleverlands Curtiss Eunice	2-3	305C-2X	8848	425
s. Cleverlands Noble Curtiss		d. Cleverlands Rocket's Yvonne		
FARNSWORTH, HOWARD G., DORELLA FARM, PLANADA				
Dorella Soldiers Loretta	4-2	305C-2X	7650	439
s. Dorella Rival's Soldier		d. Dorella Elect's Louise		
Dorella Guardsmans Venus	3-7	300C-2X	7730	448
s. Meadow Lodge Guardsman		d. Dorella Royal's Violet		
Dorella Archers Lucy	2-11	305C-2X	7045	342
s. Douglaston Baron Archer		d. Dorella Guardsman's Lula Belle		
GAMBONINI, R., OLD ADOBE RANCH, PETALUMA				
Kenholmes Pansy	8-10	246C-2X	7799	334
s. Chedco Honeyboy		d. Maywood's Ultra Pansy		
Old Adobe Noble Janet	7-6	358-2X	10587	571
s. Adohr Eldor Nobleman		d. Sleepy Hollow Dawn's Jane		
Old Adobe Queen Adelle	6-11	305C-2X	11132	571
s. Greentree Caesar's Rose King		d. Old Adobe Princess Amy		
Old Adobe Ch Julia	5-6	269C-2X	7814	405
s. Chicona Caradoc		d. Old Adobe Noble Janet		
Kenholmes Jeanette	4-4	365-2X	9229	466
s. Sterlingold Mascot		d. Kenholme's Jeannie		
Kenholmes Mistress Bopeep	4-3	305C-2X	10166	502
s. Sterlingold Mascot		d. Lehmar Melvin's Bopeep		
Old Adobe Emily	4-6	260C-2X	8351	414
s. Matapa Zeke's Honey Champion		d. Fresno Dreadnaught's Zita		
JESSUP, ROGER W., ROGER JESSUP CERTIFIED FARM, GLENDALE				
Gwendale Bonni	4-7	267C-2X	10434	494
s. Gale Crest Hannibal		d. Gwendale Bunny		
KERN COUNTY UNION HIGH SCHOOL, BAKERSFIELD				
Kearney Park Gloria	9-3	299C-2X	7804	343
s. Happyholme Prince Royal		d. Kearney Park Rose		
Adohr Lilas Judges Lillie	5-4	305C-2X	9925	485
s. Rancho Lita's Judge		d. Van de Kamp Performer's Lillie		
NICEWONGER, JACK E., HAZELWOOD FARM, LODI				
Elm Lane Forgetmenot	8-0	218-2X	5116	229
s. Elm Lane Valor's Supreme		d. Elm Lane Fuchsia		
Elm Lane Salvia	6-5	305C-2X	11571	524
s. McDonald Farms Fashion		d. Cameo Symphony		

$175 MORE

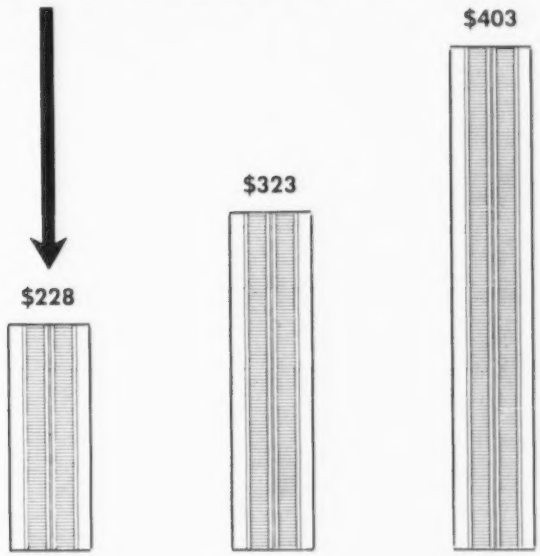

FOR TESTED GUERNSEYS!

THE ABOVE FIGURES, based on an accurate analysis of 1955 Guernsey auction sales, graphically show the dollars-and-sense value of official testing. One can readily see that Guernseys with official records sold for **$175 more** than those without records and from untested dams, and for a solid **$80 more** than untested cows from tested dams. It's a fact, **it pays to test !**

PUT YOUR HERD ON TEST, TODAY !

THE AMERICAN GUERNSEY CATTLE CLUB

PETERBOROUGH • NEW HAMPSHIRE

Whites Bridge Masters Sunray	6-4	305-2X	8991	460
s. Wescon's Claremont Masher		d. Wescon's Sunray		
RAHLMANN, DESIREE M., CLOVERTOP RANCH, NEWCASTLE				
Clovertop Eva	7-5	305C-2X	9907	432
s. Sir John of Clover Top		d. Troutmere Eva		
Clovertop Crown Bella	3-6	319C-2X	10379	500
s. Clovertop Crown Majesty		d. Clovertop Baroness		
Clovertop Crown Nanita	2-4	365-2X	11180	481
s. Clovertop Crown Majesty		d. Clovertop Nanette		

COLORADO

CARBONE, ARTHUR S. W., MOUNTAINVUE GUERNSEY FARM, BROOMFIELD				
Pegmore Libby	7-7	305C-2X	8440	390
s. Rockmore Foremost		d. Utmost Golden Beauty		
EGNER, WILLIAM H., WILEVA FARM, LOVELAND				
Wileva Kings Snowflake	3-2	305C-2X	9160	399
s. King of Rolling Acres		d. Interlochs Harper's Janey		
KAUFMAN, WALLACE I., MR. & MRS., MELODIE LANE GUERNSEY FARM, LA SALLE				
Melodie Lanes Whispering Hope	5-5	291-2X	9439	426
s. Meadow Lodge Climax's Piper		d. Fairlawn H. Honora		
Melodie Lanes Humoresque	4-1	188-2X	5190	217
s. Meadow Lodge Climax's Piper		d. Fairlawn H. Honora		
Melodie Lanes Blue Eyed Sally	3-10	269-2X	7636	303
s. Meadow Lodge Climax's Piper		d. Melodie Lane's Blue Eyes		
Melodie Lanes Sappho	2-0	305-2X	5737	298
s. Meadow Lodge L K T Trumpeter		d. Melodie Lane's P. Shirley		
ROARK, WILBERT W., MR. & MRS., BOULDER				
Brooksides F W C Welcome Lady	2-2	305C-2X	8740	434
s. Far West Courageous		d. Brookside's Pretty Flicka		

CONNECTICUT

ARNOLD, ALFRED, MASHAMOQUET FARM, ABINGTON				
Mashamoquet Esther Williams	6-5	286C-2X	8566	380
s. Charlescote Brigadier		d. Biscoe Valaur's Eleda		
AUERBACH, BEATRICE F., AUERFARM, BLOOMFIELD				
Auer Models Richness	9-10	305-2X	13362	611
s. Auer Model's Victory		d. Auer Majesty's Royal Rosebud 2d		
Auer Performers Rosalind	2-2	305C-2X	10469	530
s. Fairlawn Memoir's Performer		d. Auer Master's Roseanna		
BRISCOE, JOHN D., SILENT MEADOW FARM, LAKEVILLE				
Silent Meadow Jims Gem	2-8	292C-2X	7322	384
s. Ben Tulloch Ideal Jim		d. Klondike Hollitulip		
Silent Meadow Glamour	2-5	302C-2X	7504	360
s. Gardenville Supreme's Duke		d. Massapoag Marie		
CONNECTICUT, UNIVERSITY OF, STORRS				
Ideals Main Stays Lucia	2-10	274C-2X	5539	286
s. Ideal's Main Stay		d. Ideal's Supreme's Lucia		
Ideals Mimirs Iola	2-5	305C-2X	8705	489
s. Ideal's Mimir		d. Ideal's Beacon's Iola		
DE TALLEYRAND, LELA, MARQUISE, GWYN CAREG FARM, ABINGTON				
Twinwing Brilliant	9-3	302C-2X	10269	457
s. Wethersfield Rascal		d. Kadockadee Princess Beauty		
Gwyn Careg Foremost Queen	7-9	276C-2X	8814	401
s. Foremost Wood Ford		d. Wood Ford Governor's Queen		
Gwyn Careg Avalons Dora	4-10	305C-2X	10044	455
s. Avalon's Meadow King		d. Gwyn Careg Foremost Eudora		
Gwyn Careg Assams Dora	3-7	305-2X	8350	387
s. Wolfpen Assam		d. Gwyn Careg Foremost Eudora		
Gwyn Careg N A F Eudora	2-7	305C-2X	8349	392
s. Gwyn Careg Noble Assam		d. Gwyn Careg Foremost Eudora		
FAULKNER, F. SHEFFIELD, GOLDEN HERD FARM, WILTON				
Golden Herds Kitty	3-2	268C-2X	8347	420
s. Nyala Performer's Asclepias		d. Golden Herd's Lavender		
FELEY BROTHERS, AUSTIN BROOK FARM, EAST GRANBY				
Jaromes Montola	8-8	305-2X	11113	499
s. Green Meads Jarome		d. Birchfield Montola		
GRANT, HORACE F., MANTUP FARMS, PUTNAM				
Deershorn Mayflower	5-9	341C-2X	9459	510
s. Caumsett Deershorn		d. Deershorn Foremost Buttercup		
Deershorn Innocence	5-9	347C-2X	10126	536
s. Caumsett Deershorn		d. Deershorn Foremost Ida		
Fair Field Midnight Daffodil	5-9	302C-2X	9111	466
s. Midnight Rustler of The Glen		d. Fair Field Qualerian		
Endean Martha	4-10	303C-2X	12717	620
s. Valleywood Valiant Crusader		d. Endean Lucia		
Mantups C Una	2-1	316C-2X	11862	552
s. Five Star Claudius		d. Birchfield N Unity		
HALLIWELL, LEONARD E., PINEHOLM FARM, LITCHFIELD				
Pineholm Flora Dora	6-11	293C-2X	6905	357
s. Sunny Lea Levity Duke		d. Flora of Black River		
Pineholm Bellsets	4-2	284C-2X	9281	443
s. Argilla Bell Boy		d. Jason's Betsy		
HOLCOMB, TUDOR F., BROAD HILL FARM, WEST GRANBY				
Broad Hill Perfection	8-3	305C-2X	10371	500
s. Pharos Frost King		d. Rockingham Hope		
Broad Hill Jean	6-7	305-2X	8689	449
s. Pharos Frost King		d. Broad Hill Ruby		
Broad Hill P Magdalena	4-6	305-2X	11091	566
s. Pharos Frost King		d. Wood Ford Governor's Dotty		
Broad Hill M N Marcia	4-5	365C-2X	15683	741
s. McDonald Farms B. B. Narrator		d. Broad Hill Jean		
Broad Hill M N Nada	3-2	279C-2X	9967	473
s. McDonald Farms B. B. Narrator		d. Watchful Ada		
Broad Hill P Ora	3-0	234C-2X	8789	425
s. Pharos Frost King		d. Broad Hill Florabel		
HOLLOWAY BROTHERS, RIVERDALE FARM, AVON				
Riverdale Senators Lassie	2-8	305-2X	9294	483
s. Fairlawn K Senator		d. Biscoe Lasta Lenfestey		
Riverdale Maxima Janet	2-6	305-2X	8274	381
s. Bournedale Maxim's Frisky		d. Riverdale Janet		
HOOPER, WILLIAM, FENN HILL FARM, HARWINTON				
Fenn Hill Janet	2-8	299C-2X	7522	356
s. Golden Harvest Sunny Lad		d. Fenn Hill Joan		
HURLBUTT, RALPH B., HURLBUTT HOMESTEAD FARM, PUTNAM				
Fairlawn Horsets Miss	5-4	286C-2X	7818	355
s. Fairlawn Actress' Hornet		d. Fairlawn H. Image		
Birchfield C Roselove	4-5	305C-2X	9299	416
s. Chedco Caroler		d. Birchfield Levity Roselove		
KURAS, ANTHONY, FLOWER FARM, WEST SUFFIELD				
Flower Farm Marionetta	8-11	305C-2X	9399	475
s. Holly Farm Cedar		d. Prospect's Marietta		
Flower Farm Roseana	7-1	305C-2X	10310	457
s. Holly Farm Cedar		d. Barbian Resolute		
Flower Farm Heritors Babs	3-9	305C-2X	11237	541
s. Edgefield Farms Heritor		d. Flower Farm Fuzzy		
Golden Harvest M Magna	2-2	305C-2X	7599	334
s. Langwater Meteor		d. Golden Harvest Royal Magnolia		
Flower Farm Aces Resolute	2-4	305C-2X	7838	317
s. Lettie's Ace		d. Flower Farm King's Gertrude		
LARKIN, HOWARD T., BEDLAM FARM, MIDDLEBURY				
Freds Monita of Mt Fair	5-6	305C-2X	15289	689
s. Fairview Master Fred		d. Mt. Fair King's Monita		
Eolia Fascination	5-3	305C-2X	13944	622
s. Wolfpen Agent		d. Ward's Watchman's Fascination		
Separate Dandelion	4-7	305C-2X	15457	707
s. Zenda Modesty's Arno		d. Dosoris Datura		
McLEAN, GEORGE P., ESTATE, HOLLY FARM, SIMSBURY				
Holly Farm Princess Marigold	7-2	332C-2X	7233	422
s. Holly Farm Stars and Stripes		d. Holly Farm Marigold		
Holly Farm Daisy Lee	7-10	308C-2X	7860	361
s. Groton House Leo		d. Holly Farm Nora Lee		
Holly Farm Mistress Valencia	6-1	297C-2X	9404	399
s. Green Meads Valencian		d. Holly Farm Constant Mistress		
Holly Farm Pedal	4-1	312C-2X	8923	398
s. Holly's Levity King		d. Holly Farm Foam		
Holly Farm Fleurie	2-9	300C-2X	5253	252
s. Haven Hill Emory		d. Blossom of Brookmoor		
MINER, GEORGE N., GAYWOOD FARM, LAKEVILLE				
Butterfat Flossie	3-0	296C-2X	9148	429
s. Basquaerie Levity Butterfat		d. Riverdale Atlas Flossie		
PRATT, GEORGE D., JR., SUNNY VALLEY FARM, NEW MILFORD				
Sunny Valley Nobles Rita	3-5	305C-2X	8064	356
s. Fairlawn H. Noble		d. Sunny Valley's Rio Rita		
Sunny Valley Watchfuls Rosa	2-3	305-2X	6644	317
s. Sunny Valley Watchful		d. Sunny Valley Valiant's Rose		
STORM, RAYMOND H., STEPPING STONES FARM, WASHINGTON DEPOT				
Barbian L Sprite	3-10	305-2X	10317	483
s. Nyala Prince's Leader		d. Barbian Meadow Grace		
WEINGART, F. N. & SONS, CLOVER HILL FARM, TORRINGTON				
Clover Hill Violets Janice	3-3	279-2X	5501	270
s. Storrs Brigadier Justice		d. Minnie's Royal Violet of C. H.		

DELAWARE

BUCK, C. D., BUENA VISTA, WILMINGTON				
Florenzos Mary Ann	9-0	305-2X	11664	597
s. Florenzo of Cedar Point		d. Noble's Ann Marie		
DELAWARE, UNIVERSITY OF, NEWARK				
Llan Fairs Allspice	2-3	294C-2X	8776	395
s. Llan Fair Count's Honor		d. Llan Fair Count's Bella		
U of D Marlboro Pat	2-6	305C-2X	8983	471
s. Marlboro's St. Patrick		d. Marlboro Emily		
U of D Echo Joan	2-1	299C-2X	7591	381
s. Echo Farm's Buccaneer		d. Eden Fore Joan		
U of D Steadfast Adora	2-0	305C-2X	8741	437
s. Wilgorlan Farms Steadfast		d. Dusty's Mopsy Dora of Monterey		
SAMENDINGER, FREDERIC, FOXDEN FARM, NEWARK				
Foxdens Bessy	3-2	295C-2X	6354	315
s. Spar Hill Foxden's King		d. Foxden's Brenda		
Foxdens Lilac	2-4	264C-2X	6128	309
s. Spar Hill Foxden's King		d. Foxden's Leda		

FLORIDA

BOUTWELL MATHESON, INCORPORATED, JENWELL GUERNSEYS, STUART				
Oakhurst Valors Laura	8-4	305-2X	7259	321
s. Pine Manor King's Valor		d. Oakhurst Princess Lil		
Delwake Govs Emily	3-11	201-2X	2747	141
s. Governor of Coventry		d. Delwake Jauanita		
Delwake Kings Sue	3-11	305-2X	8899	448
s. Mulhocaway Meadow King		d. Delwake Sunny Sue		
Delwake Gov Marion	3-7	305-2X	7779	364
s. Governor of Coventry		d. Delwake Marion		
CONE, J. H., CONE'S GUERNSEY DAIRY FARM, PLANT CITY				
Cones Cavalier Haywood	3-3	287C-2X	8187	426
s. Riegeldale Emory's Cavalier		d. Haywood Glorious		
Cones Cavalier Lotta	2-2	288C-2X	6052	328
s. Riegeldale Emory's Cavalier		d. Cone's Special Lydia		
SCHMID, WALTER & SON, SARASOTA				
Sequels Little Nellie	3-7	275C-2X	8239	356
s. Quanqual Southbound Sequel		d. Jackson's Little Nellie		
Bayou Vista Noble Juliet	2-2	305C-2X	5504	252
s. Red Cross Noble Knight		d. Bayou Vista Kay Julie		
Matoaka Lucius Tulip Rose	2-7	277C-2X	8187	349
s. Tarbell Romulus Lucius		d. Jackson's Tulip Rose		

IDAHO

BOGGS, ROY K., DARI-DALE FARM, NEW PLYMOUTH				
Dari Dale Bonny	2-3	305C-2X	9252	419
s. Prestdale Phyl's Belmont		d. Dari-Dale Bonita K.		
HARDER, C. A. & SONS, FERN LANE GUERNSEY FARM, BUHL				
Fern Lane Flora	5-7	305-2X	7262	404
s. Banker of Thousand Springs		d. Flossy of Fern Lane		
LASSEN, VERNON, STRATUM FARM, FILER				
Stratums Phi Lady Labelle	5-1	305C-2X	8446	473
s. Chuckanut Philip		d. Gem View Little Lady		
Stratums Phi Lady Lona	4-1	341C-2X	9535	571
s. Chuckanut Philip		d. Gem View Little Lady		

ILLINOIS

BAUER, ROBERT & SONS, LA MOILLE				
Ar Be Ladys Patsy	* 7-10	305C-2X	8939	447
s. Rock Creek Jester		d. Circle A Pat's Lady		

BURNHAM, RALPH A., ROSYMORN GUERNSEY FARM, MACOMB
Rosymorn High Doris 4-2 305C-2X 9811 504
s. McDonald Farms Fore Hightime d. Rosymorn Champion's Doris
Rosymorn High Bethel 3-6 292-2X 7041 377
s. McDonald Farms Fore Hightime d. Rosymorn Lady Bethel
Rosymorn High Grandee Fairy 3-5 305-2X 8052 399
s. McDonald Farms Fore Hightime d. Rosymorn Grandee's Fairy
Rosymorn High Ann 3-3 305C-2X 5173 264
s. McDonald Farms Fore Hightime d. Rosymorn Lady Ann
COHRS, JOHN A., JR., CORVILLA GUERNSEY FARM, TISKILWA
Corvillas Patsy Jean 3-9 305C-2X 11090 473
s. Sterlingold Marksman d. Elderbrook Petunia
Corvillas M Surprise 3-3 305C-2X 10129 542
s. Sterlingold Marksman d. Corvilla's Select
Corvillas Mirth 3-3 279C-2X 7762 366
s. Sterlingold Marksman d. Finchley Manor Merry
Corvillas H Queen 2-2 305C-2X 9208 409
s. Locust Grove H Admiral d. Golden Grange O. R. Ida Mae
KETCHAM, HAZEL, CANTON
Hay Eldoras Joan 3-6 289-2X 7776 364
s. Foremost Levity Superb d. Sunset Glow Eldora
KINGSTON, DELBERT H., MARGENDELL FARM, CARY
Curtiss Candy Proud Quebec 3-4 305C-2X 8149 370
s. Curtiss Candy Noble Curtiss d. Boulder Bridge Quadrant
OESTMANN, LOUIS M., ANALOU FARM, HINSDALE
Star of Analou Farm 4-1 293C-2X 7827 392
s. Curtiss Candy Levity Gentleman d. Agnes' Alice of Analou Farm
PECK, LAUREL M., PECK'S FARM, GENEVA
Pecks Kings Kaydahlia 3-9 365C-2X 10275 461
s. McDonald Farms King Magician d. Peck's Achievement's Gaydahlia
RANKIN, WALTER, ATLANTA
Arcturus Arlenes Susie 4-9 295C-2X 7940 393
s. Curtiss Candy Arcturus d. Arlene's First Lady
Loyal Curtiss Pre Jessica 3-3 291C-2X 7972 348
s. Curtiss Candy Loyal Curtiss d. McDonald Farms Pre Jessica
REUSCH, HARLAN E., HAZY HILLS FARM, ELIZABETH
Monarchs Pat of Hazy Hills 4-10 305-2X 10061 480
s. Alert's Monarch of Kenfleur d. Valiant's Pat's Sylvia
Hazy Hills Susie 2-6 305-2X 7418 368
s. Elmwood Farms Royal Master d. Monarch's Mollie of Hazy Hills
ROESCHLEY BROTHERS, ROES-MOR FARMS, FLANAGAN
Falks Princes Beauty 4-9 279C-2X 8488 412
s. Falk's Challenger Prince d. Philip's Buttercup
Roes Mor Olympus Starlet 4-5 305C-2X 11541 530
s. Burton Lane Thor's Olympus d. Roes-MOR Liv-Iro Star
Roes Mor Aggressor Fairy 2-6 305C-2X 7768 404
s. Boulder Bridge Aggressor d. Roes MOR Flame's Lady Fair
RYERSON, EDWARD L., BRUSHWOOD FARM, DEERFIELD
Peggy of Brushwood 2-4 305C-2X 9284 447
s. Boulder Bridge Capalet d. Chesterluck Levity Bessie
Nancy of Brushwood 2-4 305C-2X 9852 410
s. Kenfleur's King Ted Alert d. Sleepy Hollow Della Jean

INDIANA

BAKER, DANIEL W., MR. & MRS. & FAMILY, DAN BA LEE GUERNSEY FARMS, MIDDLETOWN
Free Manor S Denise 4-3 300C-2X 8759 432
s. Meadow Lodge Snowbank d. Meadow Haven Alicia's Delight
Virgils Janice 4-7 305C-2X 8543 436
s. Normandy's Virgil d. Phillip's Lady Janet
Dan Ba Lees Spot 2-1 305C-2X 6058 293
s. McDonald Farms Pre Officer d. Villa-Way Ace's Vera
BEEBE, JACK H., RIVER BEND FARM, WARSAW
Evergreen Beauty Rose 6-11 305-2X 13898 666
s. Clearland Butterfat Cherrybud d. Evergreen Lawn of Rose
Riverbend Kings Annette 2-4 365C-2X 9427 430
s. Supreme's Choice King d. Splendor's Anna
BUCHANAN, ALBERT, BROADMOOR FARM, MILFORD
Broadmoor Star 3-5 293C-2X 10365 486
s. Meadow Lodge King's Dauntless d. Siebway King's Twinkle
CUSTER, A. J. & SONS, LEVELLAND FARMS, AUBURN
Levelland Farms Reeta 2-0 305C-2X 8519 372
s. Meadow Lodge King's Master d. Baron's Rose
DUFF, W. F. & SON, "DUFFIELDS", LEBANON
Duffield T Ranella 3-8 300-2X 9626 487
s. Gardenville King's Thor d. Duffield F. Rythm
FERRIS, HARRY R., FERRIS FARM, BROOKVILLE
Noble Rose Kings Violet 2-2 189C-2X 3962 171
s. Coldspring's Noble's Rose King d. Signet's N. Typette
FINK, HARVEY B. & VADA N., LA HAR VA FARM, ELKHART
La Har Va L G Wilda 8-4 245C-2X 8120 375
s. Langwater Golden d. Lookwell L. Wilda
Supremes Cyclamen 8-4 282C-2X 9253 435
s. Conqueror's Royal Supreme d. Riegeldale Emory's Cyclamen
La Har Va Emaleen 4-3 292C-2X 6631 344
s. Lookwell Timothy of LaHarva d. Kenfleur's Emily Ideal
Lockshore Pre Memory 3-8 305C-2X 10254 446
s. McDonald Farms Pre Oman d. Lockshore Kings Memory
GIERHART, LEROY, MAPLE LAWN FARM, BRYANT
Maple Lawn Cherry Blossom 2-0 305C-2X 6878 299
s. Northern Conrad's Coronal d. Coronal Sherry
GOEBEL, HARRY & CUNNINGHAM, L. D., WHISPERING CEDAR FARM, ANDREWS
Whispering Cedar Janice 7-5 305-2X 11105 511
s. Golden Grange W. Sylvester d. Whispering Cedar Julia
GORDON, J. GILL & SON, SPRINGBROOK FARM, WINAMAC
Springbrook Farm F Iota 5-2 305C-2X 8073 367
S. Golden Grange W. R. Forward d. Springbrook Euphony
Springbrook Farm F Isabelle 5-1 305C-2X 7457 456
s. Golden Grange W. R. Forward d. Springbrook Farm Galaxy
Springbrook Farm F Inella 5-1 305C-2X 8511 409
s. Golden Grange W. R. Forward d. Royal Bonnie Lassie
Springbrook Farm R Lenore 2-4 365-2X 10994 504
s. Lady Augusta Ideal's Raider d. Springbrook Farm's S. Jasmine
Springbrook Farm R Louise 2-7 305C-2X 10439 473
s. Lady Augusta Ideal's Raider d. Springbrook Farm Isis
GOSMA, VIRGIL M. & DONALD LEE, VIR DON FARM, LAFAYETTE
Kerr Hill F Conant 1-11 305C-2X 10049 463
s. Normandy Forecaster d. Kerr Hill Connie
GUARD, WILLIAM B., MAPLE HILL FARM, LAWRENCEBURG
Maple Hill B Judy 4-3 305C-2X 8442 378
s. Big Springs Bryan d. Maple Hill Faithfull June
HASELBY, DALE & SONS, MAPLEWAY FARM, ROYAL CENTER
Welcome In Kings Sally 4-5 305-2X 10078 505
s. McDonald Farms Steadfast King d. Indian Lake's Royal Sally
HOCHSTETLER, LEVI R., U CREEK MEADS FARM, NAPPANEE
Beautys Dutchess Diann 12-6 365-2X 7453 329
s. Kesswall's Challenger's Duke d. Marie's Golden Beauty
U Creek Asters Cherry 2-5 363C-2X 11406 585
s. Yellow Creek Merrymaker d. Maurana Oberon's Aster
HOLDEN, R. L. & M. U., COLLINWOOD FARM, COLUMBIA CITY
Collinwood Gentle 4-5 305C-2X 10975 527
s. McDonald Farms Fore Marvel d. Dandie's Princetta
Collinwood Predict Maggie 2-7 365C-2X 9612 450
s. Collinwood Predict d. Collinwood Audrey's Mary
HOUSER, HAROLD & SONS, KERR HILL FARMS, MOORELAND
Kerr Hill I Clarrisa 3-4 284C-2X 9348 436
s. McDonald Farms Irvin d. Federal L. Clarrisa
LOGAN, J. P., LAFAYETTE
Elmdale Taurus Pamela 8-11 365C-2X 10521 526
s. Kesswall's Challenger Taurus d. Elmdale Alert Patience
Elmdale Pre Lucky Portia 3-8 305C-2X 8566 423
s. McDonald Farms Pre Lucky Boy d. Elmdale Taurus' Pamela
Elmdale Levity C Martha 3-8 305-2X 6840 349
s. Curtiss Candy Levity Chum d. Elmdale Fore Lucy
Elmdale Noble Primrose 2-6 275C-2X 7479 351
s. Curtiss Candy Noble Curtiss d. Elmdale Taurus' Pamela
LOGAN, PAUL S. & SONS, ELMDALE FARM, LAFAYETTE
Elmdale Nomad Bess 3-0 305C-2X 8280 443
s. McDonald Farms Laird's Nomad d. Elmdale Fore Bonnie
Elmdale Levity Babs 2-11 303C-2X 8625 445
s. Curtiss Candy Levity Curtiss d. Elmdale Taurine Bluebelle
Elmdale Nomad Linda 2-9 215C-2X 5082 269
s. McDonald Farms Laird's Nomad d. Elmdale Taurine Lorelei
McDONALD, EARL E. & DE BOER, HERMAN, FLOWING WELL FARM, KIRKLIN
Mid Acres Jewell 5-6 305C-2X 7295 375
s. P. F. Captain's Delbert d. P. F. King's Fanny
Carls Nancyle Sunrise 6-2 305-2X 10420 504
s. Ver-Lo-Lew Carl d. Miamadale R.C.A. Nancyle
McVEY, VERN & NEAL, LYLE, ELM SWAMP FARMS, LEBANON
Elm Swamp Dixie 7-11 305C-2X 12350 549
s. Big Springs Prince Maxim d. Elm Swamp Verla
Elm Swamp Majestys Nora 4-2 266C-2X 6957 325
s. Big Springs His Majesty d. Elm Swamp Dixie
METZGER, G. J., ORLANDALE GUERNSEY FARMS, ORLAND
Orlandale Luminators Beauty 5-9 305-2X 8274 422
s. Meadow Lodge Luminator d. Normandale's Warrior's Winona
Orlandale Miltons Thelma 4-10 305-2X 7447 371
s. McDonald Farms Heir's Milton d. McDonald Farms Kalmia
MILLER, MARK E., CIRCLE DRIVE FARM, HUNTINGTON
Circle Drives L P Faith 6-1 365-2X 17264 864
s. Pine Manor Levity Prince d. Circle Drive's A.C. Fashion
MORRIS, RAYMOND P. & SON, HOOSIER PINES FARM, ELIZABETHTOWN
Hoosier Pines P Ladonna 4-3 268C-2X 8967 480
s. Golden Grange R. Patrician d. Hoosier Pines Loretta
MORTON BROTHERS & BAIRD, LEONARD, MORTON DAIRY FARM, LEBANON
Fashion Plates Cloe 11-5 300C-2X 9906 495
s. Normandy Fashion Plate d. Grace's Clio of White Oak Farm
NEWBY, JOHN L., SHERIDAN
Dot Caps Judy 9-4 305C-2X 10593 498
s. Cesor Bright Maxim d. Gerard's Jody
Anglers Queen Ann 2-3 274C-2X 8232 427
s. Welcome In Angler d. Prince Royal's Queen
PURDUE UNIVERSITY AGRICULTURAL EXPERIMENT STATION, LAFAYETTE
Purdue Matchmaker Annetta 11-4 305-2X 8339 355
s. Normandy Matchmaker d. Purdue Triumph Annetta
Purdue Arthur K Maiden 4-4 264C-2X 6372 272
s. Normandy Arthur d. Purdue King Maiden
REKEWEG, MELVIN, CLEAR VIEW FARM, WOODBURN
Clear View C Cora 2-0 305C-2X 7724 336
s. St. Albans AVBoy's Charmer d. Clear View Linda's Sally
RIGGS, GERALD & RUSSELL, SHADY LANE FARMS, SHIRLEY
Western Glow Fames Lady 4-7 268C-2X 8720 416
s. Western Glow Royal Fame d. Western Glow Country Lady
Meadowlarks Crown Jewel 2-10 305C-2X 10237 483
s. Maple Wood Warrior's Noble d. Meadowlark's Susie
SCHARF, I. C. & SONS, EDROBLIN'S FARMS, FLOYDS KNOBS
Hayswood Gilda 9-5 305-2X 7932 414
s. Edroblin's Hayswood Laddie d. Hayswood Venus
Edroblin Emorys Dinabell 6-6 240C-2X 8570 411
s. Riegeldale Emory's Hazelnut d. Hayswood Blanche
Edroblin Leaps Eve 2-3 272C-2X 4868 305
s. Edroblin Emory's Leap d. Boone Eyrie's D-Day
SEALE, LEE, MR. & MRS., SEALE FARM, LEBANON
Chums Worthy Adella 7-11 268C-2X 6958 318
s. Welcome-In Worthy d. Captain's Agnes
Y Queen of Crane Farm 7-10 305C-2X 11023 559
s. Gayoso L Yankee d. Duffield Major's Lee
Aces Maxim Paulette 3-8 305-2X 9648 455
s. Curtiss Candy Ace's Paul d. Maxim Ensign's Inlandyma Queen
Pauls Rosett of Crane Farm 5-11 295C-2X 7369 280
s. Curtiss Candy Ace's Paul d. King's Rose of Crane Farm
Becky of Crane Farm 6-6 305-2X 7375 381
s. Janice's Judge of Beck Farm d. King's Pansy of Crane Farm
Seales Mary 3-10 305C-2X 7710 390
s. Curtiss Candy Ace's Paul d. Warrior's Mary of Crane Farm
Titans S Lilly of Crane Farm 6-11 305C-2X 10993 577
s. Thatch Meadow Uranus d. La Lillian of Crane Farm
Dot Caps Fortune 2-4 305C-2X 6967 419
s. Woodacres Noble Wisdom d. St. Albans Grand Betty
Seales Frostie 2-4 305C-2X 7319 334
s. Curtiss Candy Levity Heir d. Seale's Uranmabelle
SIMMONS, CHARLES H. & BONTREGER, MOSES, HAWPATCH GUERNSEY FARMS, TOPEKA
Hawpatch Fame 11-2 305C-2X 9848 482
s. Hawpatch Dean d. Hawpatch Fortune

Hawpatch Levity Catherine 3-7 305C-2X 9988 421
s. Chedco Levity Category d. Hawpatch Please's Plenty
WELDY, LAURICE L., DR. & MRS., MAURANA FARM, GOSHEN
Maurana Timothys Alice 9-7 326C-2X 11883 559
s. Langwater Timothy d. Butter Print of Carroll Land 2d
Maurana P Betty 3-5 365-2X 9760 487
s. Two Brooks King's Prize d. Spruce Run Oberon's Cerise
YOUNG, BION, DUTCH MILL FARM, PLEASANT LAKE
Dutch Mills Dixie 6-4 305C-2X 11407 472
s. Kneipp Spring Adoration Cap d. Dutch Mill's Dolly's Dutchess
Dutch Mills Maize 5-9 286C-2X 9843 487
s. Kneipp Spring Adoration Cap d. Valentine's May Daisy
Dutch Mills Boonier Vicki 2-1 305C-2X 9207 472
s. Meadow Lodge Boonier d. Dutch Mill's Velma

IOWA

BENTLEY, O. R. & SON, SUNESLOPE FARM, AMES
Suneslopes A L Betsy 6-3 305C-2X 12482 603
s. Kenfleur's Alert Laddie d. Suneslope's Betsy Lou
Suneslopes Gene Breeze 4-9 305C-2X 13350 637
s. Gene of Rose Hill d. Suneslope's Betsy Lou
Suneslopes Buzz Duchess 4-5 305C-2X 11160 555
s. Suneslope's A. P. Buzz d. Suneslope's Charming Della
Suneslopes Perfection Edna 3-1 300C-2X 11954 540
s. Clermont Count Perfection d. Suneslope's A. L. Etta
BROWN, WILBUR C., BONNIE BROOK FARM, WATERLOO
Highland Place Ladybell 8-4 305C-2X 6899 355
s. Lynbrook Precept's Fame d. Highland Place Necia
BUTTERFIELD, STUART E., SOLDIER CREEK FARM, DOLLIVER
Butterfields Lulu 9-3 296C-2X 7701 419
s. Defender's Gallant Ally d. Lulubelle of Poulterfarm 2d
Rose Jones Valentine 6-11 298C-2X 10695 565
s. Lone Spruce Farm Hi d. Twilight's June Rose
Butterfields Rubina 6-9 305-2X 8762 403
s. Evergreen's Butterfat Champion d. Butterfield's Ruby
Soldier Creek Colleen 2-0 305C-2X 8373 435
s. Pine Ridge Honesty d. Butterfield's Lucy
DENGLER, WALTER A., JR., WALLAINE FARM, DAVENPORT
Wallaine Farm Rose Marie 4-3 305C-2X 11315 514
s. Curtiss Candy Baron d. Rowena's Rosemary
FIKE, HOMER S., OLD FARMSTEAD, WATERLOO
Old Farmstead Quaint 4-10 305-2X 9437 466
s. Highcroft Disraeli d. Old Farmstead Eloise
FORT DODGE CREAMERY COMPANY, ROSEDALE FARM, FORT DODGE
Rosedale Indigo 5-9 305-2X 11947 518
s. Iowa Hi-Acres Gardenius d. Rosedale Marigold
Rosedale Kings Rosella 4-5 297C-2X 8092 390
s. McDonald Farms King Marvin d. Rosedale Rosalie
Rosedale Fore Dandy 3-1 292C-2X 4958 249
s. McDonald Farms Fore Nimrod d. Rosedale King's Dandy
Rosedale Valors May 1-11 251-2X 4053 181
s. Q. O. F. Bonnie's Valor d. Rosedale King's May
FREIE, ALFRED, MR. & MRS., WEST STAR FARM, ALEXANDER
West Star Princess Patsy 6-2 319C-2X 11102 447
s. Elmwood Grandee's Eric d. West Star Dream Princess
Elmwood Tam 3-6 365C-2X 11029 524
s. Wey Acres Colonel's Superior d. Elmwood Patience
West Star Superior Lana 1-11 341C-2X 7784 348
s. Elmwood Clara Superior d. West Star Eric's Ethelinda
HITZ, ALVIN W. & SON, ROSEBUD FARM, POLK CITY
Boulder Bridge Temptress 9-7 255C-2X 8007 339
s. Argilla Beacon d. Boulder Bridge Quill
Rosebud Farm P Beth 5-2 300C-2X 9428 498
s. Boulder Bridge Precision d. Rosebud Farm Keepsake
Boulder Bridge A Arbutus 5-2 255C-2X 9780 420
s. Boulder Bridge Aggressor d. Boulder Bridge Theodora
Rosebud Farm C Bella 2-2 305C-2X 8240 440
s. Rosebud Farm Citation d. Rosebud Farm P. Beth
LAGE, HARRY & ROBERT H., STEDE WELL FARM, DAVENPORT
Wey Acres Levity Ila 7-8 305C-2X 10093 486
s. Coronation Levity Prince d. Wey Acres Templar's Iowana
Rosedale Jalena 6-0 305C-2X 11367 557
s. Iowa Hi-Acres Gardenius d. Rosedale Gardenia
Stede Wells Pearl 3-3 276C-2X 7686 341
s. Foremost Comet 11th d. Stede Well's Phylis
MAHR, MARVIN L. & SONS, WYNOLA GUERNSEY FARM, INDIANOLA
Wynola Venus 4-5 305C-2X 7382 397
s. McDonald Farms High Iowan d. Violet of Wynola
Windercrests L W Mirth 3-1 305C-2X 7387 391
s. Two Brooks Lordship d. Nook-Dale W. Mirth
Wynola D Marjorie 3-0 305C-2X 8341 397
s. Boulder Bridge Destiny d. Wynola Mattie
Wynola D Lora 2-5 305C-2X 7809 351
s. Boulder Bridge Destiny d. Wynola Lorinda
Wynola Marsha 1-11 305C-2X 8420 390
s. Boulder Bridge Destiny d. Wynola Marcella
PRATT, DONALD W., RICARBRU FARM, GLIDDEN
Ricarbru B Babe 5-6 251-2X 7432 327
s. Suneslope's N. A. Brilliant d. Ricarbru S. Beulah
ROBISON, GEORGE, ROSE-VU FARM, CANTRIL
Rose Vu Bonnie 3-2 291C-2X 8930 401
s. Plane View King's Consul d. Agnes' Nancy of Green Acres
Rose Vu Patsy 3-2 305C-2X 6769 358
s. Plane View King's Consul d. Rosalie Count's Jean
Rose Vu Peggy 2-5 305C-2X 6524 339
s. Hawkeye Silvette's Grandee d. Rose-Vu Lu Lu
WOODRUFF, LEROY, WOODRUFF'S GUERNSEY FARM, INDIANOLA
Repelmar Fairfax Lavender 4-11 305-2X 8519 444
s. Douglaston Baron Fairfax d. Rock Creek Royal Lily
Realane Glamor Ann 2-8 282C-2X 7003 381
s. Curtiss Candy Levity Glamor d. Realane's Maxieum Annie
Ridge View Noble Maggie 2-4 305C-2X 7551 403
s. Curtiss Candy Noble Curtiss d. Meadowmere Dianthus
Idas Irene of Woodruff Farm 2-2 305C-2X 8312 418
s. Lakewood Keystone d. Owendale Bomber's Ida

KANSAS

BERNDT, ALAN A., SIMPSON
Arabs Sarah Starlett 2-11 316-2X 8215 395
s. Shamrock Farms A Arab d. Riggert Farms Flame
Bonnie Vista Lucky 4-0 305C-2X 9445 433
s. Greenfield Fanciful Laddie d. Greenfield Prince's Lily
BERTHOLF, W. H., GREEN PASTURES FARM, WICHITA
Bertholfs I H Honey 4-9 276C-2X 4844 266
s. Seco Imperial Illustrious d. Royal Honeymoon's Honesty
CLARY, A. K., DOUGLASS
Nettles Nora of C D 6-0 305C-2X 8298 454
s. St. Albans Actor Grandee d. Baron's Nettie of C. D.
ECKMAN, ALBERT W., ECKMAN'S GUERNSEY FARM, BALDWIN
Eckmans Beautys Snowflake 3-10 305C-2X 9299 517
s. Farview Imperial Heritage d. Eckman's Baby's Beauty
Eckmans Julies H Judy 3-1 305C-2X 8539 475
s. Farview Imperial Heritage d. Nova's Julie
JOHNSON, HOWARD H., VALKOMNA GUERNSEY FARM, OTTAWA
Valkomna Patty 4-8 282C-2X 6939 332
s. Betty's Sir Galahad d. Bridget's Bessy
Valkomna B Carlene 4-5 294C-2X 6212 348
s. St. Albans Actor's Beau d. Lessette's Lady
Valkomna Robin 2-6 305C-2X 8643 406
s. Betty's Sir Galahad d. Dolly's Jeanie by Knight
NUTTER, LELAND M., GOLDEN BELL GUERNSEY FARM, AUGUSTA
Clarys Emmas Eva 4-5 259C-2X 5847 306
s. Hershberger's King Pal d. Ellen's Emma of C. D.
RAYMOND, CLARENCE, CEDAR MANOR FARM, FREDONIA
Cedar Manor Dee 4-4 305-2X 8540 479
s. Repelmar His Leader d. Cedar Manor Doris
RINGER, RONNIE & LLOYD, RINGER GUERNSEY FARM, WICHITA
Shamrock Farms F Goldie 6-3 303C-2X 10407 480
s. Meadow Lodge Favor d. Ruthie of Twin Oak's Farm
West Road Patsy 6-3 257C-2X 6016 233
s. Seco L. H. Steadfast d. Western King's Lady
West Road Flossie 3-10 280C-2X 10021 461
s. Colorado's Acme d. Hershberger's Favor's Mabel
TAYLOR, FAY E., FAY'S GUERNSEY FARM, WELLINGTON
Fays Blossoms Bonnie 3-6 305-2X 8139 396
s. Thunderbolt's Keepsake d. Fay's Beauty's Blossom

KENTUCKY

McCULLOUGH, MARVIN, ORLETON FARM, LEXINGTON
Ancestral Acres Kate 10-8 305-2X 5263 267
s. Pine Manor Golden Son d. Kathryn of Ancestral Acres
BRASHEAR, VERNON B. & SARAH W., PURPLE DAWN FARM, COXS CREEK
Purple Dawn Eve 3-7 300C-2X 7345 336
s. Red Cross Maxim's Grandeur d. Purple Dawn Sarah

LOUISIANA

VALLOT, STEPHEN V. & BOURGEOIS, J. M., BYE THE WAYE FARM, VILLE PLATTE
Trojans Snowflake B 10-1 305C-2X 6891 303
s. Pine Manor Trojan d. Achievement's Kitty B.
Bye The Waye Doe 2-8 197-2X 3883 204
s. Boulder Bridge Benedict d. Fawn Lake Imperial's Ella

MAINE

COLE, ROBERT W., COLE FARM DAIRY, BIDDEFORD
Wadsworth Prides Harriet 4-4 305C-2X 7854 356
s. Argilla Royal Pride d. Wadsworth Pride's Earline
GARDINER, R. H., OAKLANDS FARM, GARDINER
Oaklands Alison 7-8 251C-2X 6763 340
s. Clearview Valor's Fashion d. Gayhead's Fair Alice
VAUGHAN, WILLIAM L., ELM HILL FARM, HALLOWELL
Electrons Joyful 7-3 305C-2X 8754 368
s. Grassland Valle Electron d. Moorland Poilu's Joy
Elm Hill Oleander 3-9 293C-2X 7245 367
s. Tamworth Iola's Prince d. Webotuck Queen Mable

MARYLAND

BALDERSTON, LLOYD, III, COLORA FARM, COLORA
Ks Colora Bonnie 4-9 355C-2X 13265 667
s. R. F.'s Highlander's Knight d. Madrey Farm Happy Bonnie
Lucky Berta Ace 4-1 326C-2X 8915 580
s. Sherwood Forest Model Lucky d. Berta Ace
Lucky Lace 3-11 365-2X 13822 734
s. Sherwood Forest Model Lucky d. Knight's Lace
Lucky Miss Ann 3-10 365-2X 12952 715
s. Antietam Knight d. Sabra's Lucky Miss
Pearls Luck 3-3 365C-2X 8894 577
s. Sherwood Forest Model Lucky d. Peter's Pearl
BURLING, EDWARD, JR., RICH NECK MANOR FARM, CLAIBORNE
Arbobess Pride Carole 10-9 305-2X 7289 323
s. Villa-Way Career d. Quincy Bulwark Pride
Namreg Rexs Holly 5-11 305-2X 11522 566
s. Namreg Emory's Rex d. Namreg's E Dolly
CARROLL, P. A., DOUGHOREGAN MANOR, ELLICOTT CITY
Manor Cinderella 7-6 305-2X 7058 359
s. Steadfast Valor Oakland Manor d. Manor Symphony
Manor Connie 5-4 305-2X 10164 467
s. Blakeford Constant d. Manor Lovely
CLOVERLAND FARMS DAIRY, INCORPORATED, CLOVERLAND GUERNSEY FARMS, PHOENIX
Gardenville Princess Leona 10-10 305-2X 7354 331
s. Pine Manor King Kenfleur d. Wonder's Foremost Leona
L O Ks Sunny Jean of Mercer 5-7 305C-2X 9482 469
s. Lad's O.K. of Mercer d. Lad's Sunny Jean of Mercer
Cloverland L Berna 4-9 305C-2X 8207 356
s. Coronation Leader d. Foxburg's C. A. Yellow Rose
Cloverland Farms S Clara 2-6 305-2X 9231 436
s. Cloverland Steadfast d. Foxburg's Knight's Princetta
Cloverland V Elsie 2-2 305C-2X 8035 388
s. Wilgorlan Farms Valor d. Foxburg's Kingman's Adoration

Cloverland K Ferdina	2-1	305-2X	11327	495
s. Pine Manor King's Knight		d. Ben Tulloch Freda		
COHEY, ALLEN H., CHESTERTOWN				
Namreg Kings Vanity	4-11	305-2X	8070	449
s. Namreg Coronation King		d. Namreg E. Victory		
Kennersley Heroine Ava	4-3	291C-2X	11034	531
s. Blakeford Argonot		d. Kennersley Heroine		
COOK, E. R. & SON, EDICK FARM, KENNEDYVILLE				
Langcrofts Red Rose	9-4	305-2X	10458	425
s. Langcroft's Theseus		d. Peggy of Primrose		
Lazy River Gypsy	5-4	290C-2X	9614	427
s. Franchester Levity Ace		d. Green Acres Gypsy		
ENGLAND, CHARLES P., GUERNLAND FARM, RISING SUN				
Guernland Beauty	4-5	302C-2X	8883	428
s. Coldspring's Beauty's Archer		d. Guernland Fawn Phoebe		
ENGLAND, EUGENE E., NORTH EAST				
Counts Progress Dora	7-7	305-2X	7940	389
s. Count's Progress		d. Buzzy's Royal Lillian		
Rajahs Annabel	6-2	305C-2X	6818	337
s. Rajah of Pioneer Point		d. Buzzy's Carol		
Bright Lads Maid	5-11	305C-2X	8687	452
s. Proson's Bright Lad		d. Count's Progress' Lady		
Counts Fern	2-6	305-2X	8-17	351
s. Count's Progress		d. Buster's Royal Fern		
HERSEY, LEROY H., KNIGHTONGALE FARM, EDGEWATER				
Bournedale Majestys Doris	2-8	365-2X	8108	457
s. Clear Springs' Majesty's Actor		d. Bournedale Maxim's Dolly		
HULL, JOHN H., "HULLSIDE", WESTMINSTER				
Hullside Supreme Butter	6-8	305-2X	10785	438
s. Val's Supreme of Pine Grove		d. Hullside Buttercup		
Riegeldale Maxs Dulcinea	3-1	365C-2X	9684	509
s. Riegeldale Melba's Maxim		d. Riegeldale Ben's Dulcet		
Hullside Kings Venus	2-11	305C-2X	10055	398
s. Mt. Ararat Illustrious King		d. Hullside Supreme Valencia		
Hullside Foresights Dittie	2-2	305C-2X	8282	398
s. Mt. Ararat Royal Foresight		d. Hullside Dolly's Daisy		
JOHNSON, MARY, CEDARTOWN FARM, SNOW HILL				
Cedartown F Lucille	4-10	305-2X	3244	161
s. Moughon Double Faithful		d. Lucy of Cedartown Farm		
MARYLAND, UNIVERSITY OF, COLLEGE PARK				
U of Md. Justice Freeda	7-7	280C-2X	5590	252
s. Woodside Hall Justice		d. U of Md. Patrick's Paula		
Mt Ararat Noble Hilarity	6-3	281C-2X	4738	196
s. Cesor Muriel's Elbon		d. Mt. Ararat Royal Favorite		
MESSIX, W. BERNARD & WILLIAM B., JR., HOPESTEAD FARM, QUEEN ANNE				
Kennersley Patricks Polly	7-11	284-2X	10516	451
s. Erinton Patrick		d. Emblem's Locust Hill Polyanna		
RICHARDSON, LLOYD N. & GENEVA D., CEDAR SPRINGS FARM, BEL AIR				
Cedar Springs Hardwicks Mabel	8-4	305C-2X	8874	425
s. Goldwood Arline's Hardwick		d. Hardwick's Julia of Homestead		
Cedar Springs Romulus Toppy	7-4	296C-2X	8571	386
s. Coldspring's Romulus Ambition		d. Sterling's Goldentop		
Cedar Springs Country Violet	6-2	306C-2X	7511	354
s. Chrun Creek's Countryman		d. Coolbranch Ruler's Letty		
SMITH, GERARD C., RATCLIFFE MANOR FARMS, EASTON				
Ratcliffe Manor Gypsy Rose	10-9	305C-2X	9384	391
s. Jenwell's Cathedral King		d. Klondike Royal Gypsy		
Ratcliffe Manor Beatrice	9-11	305C-2X	8618	379
s. Jewell's Cathedral King		d. Ratcliffe Manor Belle		
Ratcliffe Manor Vara	6-1	233-2X	5637	266
s. Spencer's Landing Caesar		d. Ratcliffe Manor Violet		
Ratcliffe Manor Rain	3-3	278C-2X	7210	347
s. Blakeford Nonpareil		d. Ratcliffe Manor Jeanne		
Ratcliffe Manor Valhalla	2-2	305-2X	5008	250
s. Franchester Best Ace		d. Ratcliffe Manor Vara		
Ratcliffe Manor Eliza	2-1	315C-2X	7663	388
s. Hominy Hill Emory		d. Ratcliffe Manor Emerald		
Ratcliffe Manor Janine	2-1	305-2X	6579	306
s. Blakeford Constant		d. Ratcliffe Manor Jeanne		
WAYSON, WALTER L., GOLDEN RANGE FARM, DAVIDSONVILLE				
Golden Range Levity Charm	2-3	305C-2X	6425	327
s. Langvalley Levity Count		d. Golden Range Valor's Celia		

MASSACHUSETTS

BEEBE FARM, INCORPORATED, WEST MANSFIELD				
Beebe Farm Cynthia	6-6	305-2X	9532	448
s. Ballacrebbin Rex		d. Beebe Farm Roberta's May		
Beebe Farm Faith	3-6	305C-2X	7361	395
s. Rosewald Il Duce Caesar		d. Aldrich Farm Secret Michelette		
DeNORMANDIE, JAMES, DeNORMANDIE FARM, LINCOLN				
Lincoln Lynn Sally	4-6	247C-2X	9166	386
s. Lynbrook Apple Jack		d. Lincoln Fair Sally		
FLAGG, RAYMOND H., GREEN HILL FARM, GILL				
Hanover Hill J Judith	6-1	291C-2X	7566	337
s. McDonald Farms Jason		d. Judith of Beech Wood Farm		
Green Hill Fiesta	2-5	305C-2X	6364	345
s. Two Brook Norseman		d. Sheldegren Violet's Princess		
Green Hill Flora Jay	2-4	305C-2X	7593	340
s. County Squire's Select		d. Birchfield C Monolith		
FOWLES, ELWYN M., SUNNYDELL FARM, SOUTHAMPTON				
Sunnydell Cherubs Belle	3-3	196C-2X	5836	263
s. Lynbrook Anita 2d's Cherub		d. Sunnydell Lulu-belle		
HALLOWELL, WILLIAM L., FROGBROOK FARM, LENOX				
Frogbrook Bonnie B	4-5	305-2X	8518	495
s. Greenway Lochinvar		d. Pharos Indenture's Bessine		
KENDALL, H. P., MOOSE HILL FARM, SHARON				
Green Glen Alfreda	9-4	305-2X	8134	410
s. Massapoag Colonel		d. Frankland Alfreda		
KOCH, HARRY F., MR. & MRS., SHELDEGREN FARM, GREENFIELD				
Sheldegren Mercy	4-8	295-3X	11360	641
s. Sheldegren Victor		d. Sheldegren May Princess		
MAINSTONE FARM TRUST, WAYLAND				
Mainstone Countess Aster	8-9	305C-2X	7884	355
s. Green Meads Win-King		d. Mainstone Fern		
Old Timbers Calendula	5-8	194-2X	4866	207
s. Mainstone Levity Chielton		d. Old Timbers Hepatica		
Caumsett Eastern Kay	5-11	281-2X	4867	198
s. Caumsett High Strung		d. Caumsett Catherine		
Browns Beaver Brook Flower	2-3	335C-2X	6987	337
s. Hominy Hill Galahad		d. Brown's Beaver Brook Delight		
MASSACHUSETTS, UNIVERSITY OF, AMHERST				
Howland Masters Butter Maid	3-9	217C-2X	5011	377
s. Flying Horse Bandmaster		d. Howland Noble Mayling		
Bay State Monitor F Doris	2-6	305C-2X	7217	336
s. Howland Master's Monitor		d. Bay State Dutchie		
Bay State Lucifer D Tillie	2-2	278C-2X	7256	354
s. McDonald Farms Le Lucifer		d. Bay State Triumph D Vivian		
MUDGETT, VERNON D., DEERSHORN FARM, STERLING JUNCTION				
Deershorn Noble Faith	9-9	305C-2X	14346	733
s. Deershorn Noble		d. Deershorn Foremost Winnie		
Deershorn Nina Girl	2-4	362C-2X	11380	628
s. Lynbrook Apple Jack		d. Deershorn Nancy		
Deershorn Forecast Fidelity	2-1	305C-2X	9569	538
s. Deershorn Forecast		d. Deershorn Noble Faith		
OLANYK BROTHERS, DRY BROOK FARM, SUNDERLAND				
Antietam His Jenny	5-7	305C-2X	9744	542
s. Antietam Leader		d. Antietam Jenny		
Dry Brook Jenny	3-5	305C-2X	8761	441
s. Fairlawn Actor's Holliston		d. Antietam His Jenny		
Dry Brook Janet	2-1	305C-2X	6449	371
s. Antietam His Sunny		d. Antietam His Jenny		
WARBURTON, BARCLAY H., III, SARACEN FARM, IPSWICH				
Ideals Comet Lonora	3-8	305C-2X	9051	474
s. Ideal's Comet		d. Springdale Golden Lonora		
WARE, MALCOLM C., WATAQUADOCK FARM, BOLTON				
Valentia of Bolton Abbey	7-3	305C-2X	8928	439
s. Deershorn Fashion Lad		d. Isolde of Bolton Abbey		
Diana of Bolton Abbey	4-4	299C-2X	8150	350
s. Argilla Noble Philosopher		d. Chedco Alice Blue Bell		
Elinora of Bolton Abbey	3-10	365C-2X	9252	496
s. Argilla Noble Philosopher		d. Isolde of Bolton Abbey		
WINTHROP, FREDERIC, GROTON HOUSE FARM, HAMILTON				
Groton House Caesars Mirthful	6-9	253-2X	5035	260
s. Argilla Caesar		d. Holly Farm Mirth		

MICHIGAN

BRADFORD, R. D., BRADFORD'S DAIRY FARM, ALMA				
Bradfords Hazel D	6-0	305-2X	8386	433
s. Bradford's Quince's Max		d. Bradford's Delly		
Bradfords Kitty	3-11	305C-2X	6071	301
s. Bradford's Baby's Max		d. Bradford's Faith		
Bradfords Lass H	2-7	302C-2X	9522	465
s. Bradford's Baby's Max		d. Bradford's Hazel D		
COLBY, HOWARD H., COLBY DALE FARMS, HOMEO				
Langmeadow Lana	10-8	285C-2X	9329	410
s. Langmeadow Rascal		d. Hardy's Nancy Lee		
Langmeadow Abagail	8-8	305-2X	4535	200
s. Cesor Postiff's Anchor		d. Langmeadow Country Belle		
Langmeadow Malana	6-10	286C-2X	8072	363
s. Flying Horse Master's Monarch		d. Langmeadow Lan		
Langmeadow Melice	6-7	305C-2X	8961	493
s. Flying Horse Master's Monarch		d. Colby's Moderne Felice		
Langmeadow Calicia	5-5	305-2X	14717	794
s. Caumsett King Royal		d. Langmeadow Alicia		
Langmeadow Rivarine	5-4	305C-2X	7041	355
s. Caumsett King Royal		d. McDonald Farms Ivarene		
Langmeadow Josie	4-9	270C-2X	8559	351
s. McDonald Farms Jarrett		d. Langmeadow Raileen		
Langmeadow Nectar	3-8	305C-2X	8126	387
s. McDonald Farms High Nobleman		d. Beverly's Ajax Clover Blossom		
Caumsett Eastern Tulla	4-3	305-2X	11123	406
s. Caumsett High Strung		d. Caumsett Harbor Tulip		
Colbys El Speckles	2-5	268C-2X	5401	315
s. McDonald Farms Fore El Toro		d. Langmeadow Marlene		
Colbys Nalia	2-7	300C-2X	8179	371
s. McDonald Farms High Nobleman		d. Kings Dalia		
COUZENS, MARGARET A., WABEEK FARMS, PONTIAC				
Delwake Jenny	8-7	305C-2X	10004	447
s. Fairlawn Maxim's Gabriel		d. Vanor's Jenny Lind		
Brays Island Royalty	4-3	305C-2X	8665	452
s. Woodacres Royal Corinthian		d. Horse Shoe Conrad's Croton		
Cesor Maxim Delight	5-10	305C-2X	9343	460
s. Cesor Martha's Maxim		d. Cesor Elliton's Delia		
DONLAN, J. R., KE DON FARM, THREE OAKS				
King Joseph Mable	2-4	283C-2X	6645	351
s. Maxine's King Joseph		d. Laura's Dolly Dimple		
ENGELHARDT, ALFRED G., GRAM O' LAND FARM, ARMADA				
Gramo Land Mugsy B	3-1	217C-2X	6019	246
s. Gramo 'land Country Boy		d. Gramo 'land Magnolia		
FERGUSON, CHARLES D., FERGUS-LEA FARM, ALMONT				
Pamela of Fergus Lea	5-8	305-2X	8399	455
s. Eth-Mead Glory's Pharaoh		d. Phylene of Fergus-Lea		
Floretta of Fergus Lea	4-10	305-2X	8417	415
s. Eth-Mead Glory's Pharaoh		d. Fonda of Fergus-Lea		
HARTWAY, ERNEST J. & SON, LENOX				
Hartways Bluebell Beauty	5-9	302C-2X	9772	483
s. Cesor Maxim's Doran		d. Hartway's Tulip Bluebell		
HETZNER, HENRY & SONS, SAGINAW				
Morninglory Tulip	6-11	298C-2X	8756	367
s. Duane of Meadow Brook		d. Crystal's Morninglory Candy		
Morninglory Cornelia	4-2	305C-2X	8989	459
s. Langmeadow Master		d. Morninglory Teckla		
Morninglory Carrie	2-1	305C-2X	7735	385
s. Lockshore Firefly		d. Morninglory Cherry		
HOBAN, ALLEN E., HOBANHEIM, DECATUR				
Crockery Vale Ella	9-7	305C-2X	7667	410
s. Langwater Gardian		d. Maple Lawn Elva		
White Oaks Mercedes	5-10	305C-2X	4336	200
s. McDonald Farms Gov Leonard		d. Dutchman's Mercedes		
HUDSON BROTHERS, MEADOW LANE FARM, BERRIEN CENTER				
Meadow Lane Juliet	4-3	305C-2X	12412	596
s. Meadow Lane Superior		d. Juliet of Dutch Lane		
Meadow Lane Dulcina	3-3	305C-2X	8619	459
s. Curtiss Candy Noble Curtiss		d. Meadow Lane Dulcie		

Meadow Lane Jewel	3-1	342C-2X	11476	613
s. Curtiss Candy Noble Curtiss		d. Meadow Lane Janice		
Meadow Lane Myrtle	3-0	305C-2X	12932	615
s. Curtiss Candy Improver		d. Meadow Lane Myrna		
Meadow Lane Dixie	2-4	305C-2X	8259	472
s. Meadow Lane Majesty		d. Meadow Lane Dinah		
Meadow Lane Julietta	2-2	305C-2X	8502	379
s. Curtiss Candy Levity Drummer		d. Meadow Lane Juliet		
Meadow Lane Julie	2-2	345C-2X	8209	459
s. Meadow Lane Majesty		d. Meadow Lane Julianna		
Meadow Lane Levity Pride	2-1	365C-2X	10494	526
s. Curtiss Candy Levity Chum		d. Paulette of Meadow Lane		
KIRK, NORMAN R., NOR-BER FARM, CASSOPOLIS				
Lockshore Irene	6-7	305C-2X	8179	387
s. Lockshore Stormy Moon		d. Marvel's Dairy Maid Irene		
Kays Thelma of Walnut Lane	6-2	288C-2X	10214	480
s. Oak Island's Fritz		d. Ada's Kay of Walnut Lane		
LAMBERT, LEO, MAPLE TERRACE FARM, NEW BUFFALO				
Miss Millie of Maple Terrace	3-0	305C-2X	7302	331
s. Linda's Gold Prince		d. Lady's Cynthia Ruth		
Tess of Almax	4-5	305C-2X	7418	379
s. Renault of Almax		d. Maxine of Almax		
LOCKE, R. F., LOCKSHORE FARM, HICKORY CORNERS				
Lockshore Ajaxs Rhoda	7-5	305C-2X	14029	748
s. Lockshore Ajax		d. Lockshore Crusader's Rhoda		
Lockshore Jarretts Bloom	5-6	365-2X	10681	523
s. McDonald Farms Jarrett		d. Her Mils Bloom		
Lockshore Nan	6-7	305C-2X	9942	510
s. Gardenville Merry King		d. Lockshore Noranda's Esmeralda		
Lockshore Lark	4-2	305C-2X	11486	410
s. Lockshore Swan's Crusader		d. Lockshore Chamberlain's Eunice		
Lockshore Monarchs Gal	3-1	365-2X	9227	523
s. Hominy Hill Monarch		d. Lockshore Croixland's Gal		
McCULLOUGH, JACK D., PREMIER FARMS, ROCHESTER				
Premier R Nabby	4-10	305-2X	10728	504
s. Hominy Hill Rambler		d. Premier M. Norene		
Premier R Barbara	4-9	305C-2X	8381	415
s. Hominy Hill Rambler		d. Premier C. Beatrice		
Premier R Foxey	3-3	260C-2X	7260	409
s. Hominy Hill Rambler		d. Premier S. Floris		
MICHIGAN STATE UNIVERSITY--W. K. KELLOGG FARM, HICKORY CORNERS				
Kellogg Boris Hazel	4-2	341C-2X	12916	634
s. Cesor Pontiff's Boris		d. Kellogg H. Maxim Hazel		
Kellogg Boris Wilda	4-3	270C-2X	8920	402
s. Cesor Pontiff's Boris		d. Kellogg H. Maxim Wilda		
Kellogg Boris Bessie	3-11	292C-2X	8449	446
s. Cesor Pontiff's Boris		d. Kellogg H. Maxim Bessie		
Kellogg Lads Bessie	3-0	273C-2X	8454	403
s. Fairlawn Blanche's Lad		d. Kellogg H. Maxim Bessie		
MODDERMAN, HENRY A., RIVER DALE FARM, MARNE				
River Dale Phyllis	7-3	305C-2X	8289	390
s. Cesor Pontiff's Prince		d. River Dale Vidette		
River Dale Pet Susan	2-7	305-2X	5499	277
s. Lyrene Superior		d. River Dale Pet		
OWENS, FAY, MR. & MRS., MARSHALL				
Owens Goldie	3-4	305-2X	7882	405
s. Lockshore Aphrodite's King		d. Lady's Golden Joy		
PATTERSON, JOE C., HOMEWARD FARMS, REED CITY				
Homeward Janice	7-7	290C-2X	9008	428
s. Homeward Quo-Vadis		d. Homeward Liza		
PETERSON, ROBERT L., WHITE LEA GUERNSEY FARM, EDMORE				
Clay Hill Glory	4-0	305C-2X	10085	533
s. Pine Manor Courageous		d. Clay Hill Donna		
PLEINESS, WILLIAM L., MAPLE DAWN GUERNSEY FARM, SCOTTVILLE				
Maple Dawn Fancys Princess	2-10	305C-2X	5997	325
s. Silver Hill's Aristocrat		d. Maple Dawn Squire's Fancy		
SCHAUB, WALTER F. & SONS, SCHAUB FARM, DOWAGIAC				
Donna of Schaub Farm	6-1	305-2X	9159	382
s. Meadow Lane Majesty		d. Carlo's Donna		
COUSINS, LLOYD C., HOPEDALE FARMS, GRAND BLANC				
Genes Ocque of Hopedale	3-4	217C-2X	5087	227
s. Eth-Mead R Coronation Gene		d. Annette of Hopedale		
SHOOK, HAROLD, MAYLEE MANOR, QUINCY				
Petes Snowball	5-1	305C-2X	8539	431
s. Sprout's Pete		d. Ruby's Snow White		
SMITH, CHARLES H. & SON, MAPLE LAWN FARM, GALIEN				
Maple Lawn Farm Jewel	9-4	341C-2X	10853	503
s. Oak Island's Royal Admiral		d. Maple Lawn Farm Janice		
Maple Lawn Farm Jucilla	3-0	305C-2X	7472	417
s. Dolores' Prince D		d. Maple Lawn Farm Judette		
SMITH, J. ROY & ELTON R., MED-O-BLOOM FARM, CALEDONIA				
Med O Bloom W Lady Hester	4-9	287C-2X	9421	469
s. Meadow-Gold R Winston		d. Med-O-Bloom Lady		
Greenwalds F Rosy	3-11	305C-2X	6210	410
s. Maple Dawn Master's Foreman		d. Greenwald's G. Rosallee		
Med O Bloom B V Starlet	2-3	305C-2X	8887	386
s. Coldspring's B. V. Favorite		d. Shi-wa-see Starlet		
Med O Bloom B V Roxalie	2-0	305C-2X	8801	358
s. Coldspring's B. V. Favorite		d. Med-O-Bloom Rosette		
SMITH, MARY T., SMITH'S TWIN OAKS FARM, HOWELL				
Koboss Superb Lois	3-7	308C-2X	9513	465
s. Hooks' Acres Superb		d. Koboss Jupiter's Bella		
TROOST, FRANKLIN L., PHEASANT HAVEN FARM, WILLIAMSTON				
Beau Gay Lustre	6-10	225C-2X	5899	296
s. McDonald Farms Gay Prince		d. Kitchener Fashion's Lustre		
Pheasant Haven Peggy	4-2	265C-2X	5618	302
s. Cesor King's Mark		d. Illustrator Betty		

MINNESOTA

GOSCH, ARNOLD A., CHEERI-HILL FARM, MEDFORD				
Rosedale Phoebe	11-11	247C-2X	6338	260
s. Kupie's Czar of Rosedale		d. Rosedale Jem		
HOFFMAN, HAROLD J., HEDGEREST FARM, HASTINGS				
Hedgerest Graces Jill	4-0	182-2X	4754	271
s. Hedgerest Kate's Flash		d. Hedgerest Bernice's Grace		
MOLNAU, FREDERICK, JR., FREDELLA FARM, CHASKA				
Fredella Golden Gem	4-2	305C-2X	10565	504
s. Boulder Bridge Golden Knight		d. Cherub's Dolly of Elm Grove		
Fredella Farm Judy	3-5	305C-2X	6857	355
s. Boulder Bridge Antioch		d. Fredella Farm Faithful		
Fredella Lynette	3-0	305C-2X	9554	585
s. Gaylord's Squire's Heritage		d. Cherub's Nan of Elm Grove		
MOORE, F. J., SHAMROCK FARMS, SILVER LAKE				
Eskdale Barons Moonlight	7-0	276C-2X	8832	438
s. Riegeldale Conqueror's Baron		d. Eskdale's Royal Moon Beam		
SKAAR, CHRIS & SONS, PINE RIDGE FARM, HAYWARD				
Pine Ridge Combines Queen	5-11	256C-2X	8254	386
s. Boulder Bridge Combine		d. Pine Ridge Norma		
WACHHOLZ, BERNHARD & SONS, HILLDALE FARM, STOCKTON				
Balinda of Village Inn	7-10	305C-2X	8923	461
s. Maple Lane Steadfast Snow King		d. Betsy's Balinda of Village Inn		
Hilldale Governors Dorthy	5-1	305C-2X	12397	563
s. Peck's Governor's Governor		d. Hilldale Coronation Dina		
Hilldale Governors Kate	2-7	305C-2X	7548	369
s. Peck's Governor's Governor		d. Hilldale Leslie's Kato		
WIRT, ELMER J. & SON, MAPLE LEAF FARM, LEWISTON				
Maple Leaf S Lily	2-0	357C-2X	9832	423
s. Franchester Free Super		d. Maple Leaf Ill Lena		
Maple Leaf I Glamour	2-0	303C-2X	9155	409
s. Boulder Bridge Illustrator		d. Maple Leaf Garnie		

MISSISSIPPI

BARNETT, JACK, SUNNY LAND FARMS, STARKVILLE				
Van Dyke Generals Lass	3-10	305-2X	6538	329
s. Flying Horse Lady's General		d. Van Dyke Master's Lass		
Van Dyke Levity Shirley	3-9	305-2X	8826	442
s. Wey Acres Levity Fancier		d. Van Dyke Sheik's Luetta Girl		
BOWDEN, JONES E., GAYOSO VIEW FARMS, HORN LAKE				
Queens Val Ace Princess	6-1	305C-2X	7606	355
s. Seco L. H. Val Ace		d. Belle Lane Queen Ann		
Mayflowers Forsaken	5-5	294C-2X	7470	329
s. Foremost Footprint 4th		d. Mayflower's Misty Dawn		
Brays Island Queen Rosa	3-2	285C-2X	6806	285
s. Brays Island Premium King		d. Edisto Farm's Rosalind		
Bermuda Premium Donna	2-11	305C-2X	5438	309
s. Brays Island Premium Don		d. Bermuda Lucky's Rose		
Welcome In Faithful Delsie	2-6	286C-2X	8668	336
s. Foremost Prince Faithful		d. Welcome In King's Delsie		
COASTAL PLAIN BRANCH EXPERIMENT STATION, NEWTON				
Coastal Plains Mable	3-6	232-2X	3717	187
s. Riegeldale Melba's Maxim		d. Riegeldale Emory's Bertinia		
JONES, ELMER H. & MORGAN, W. MURRY, HI-HILL FARM, COLDWATER				
Whittier Homesteads Dora	9-10	365-2X	8177	309
s. Welcome In Commodore		d. W. P. S. Homestead		
Welcome In Argo Caroline	5-3	305-2X	6394	261
s. Tuland Farms Argo		d. Tuland Farms Caroline		
TURMAN, W. F. & SON, TURMAN FARMS, HORN LAKE				
Bryn Du Golden Peggy	8-10	221C-2X	5067	259
s. Quail Roost Golden King		d. Wakefield Patience		
Edinham Levity Queen Martha	7-5	305C-2X	10199	421
s. Groton House Levity		d. Charter's Queen Martha		
Callicott Bens Clara	3-9	244C-2X	4626	243
s. Gayoso Piper's Benefactor		d. Gayoso L. Claire		
Turmans L C Trudy	2-10	305-2X	4478	219
s. Turman's Levity Challenger		d. Gayoso Levity Gertie		
WALKER, G. B. & SONS, WALKER FARMS, STONEVILLE				
Walker Farms Pipers Vicky	7-8	305-2X	6375	321
s. Flying Horse Royal Piper		d. Fox Dean's Verna		
Walker Farms Ne Rosa	4-4	305-2X	5382	247
s. McDonald Farms High Nemo		d. Walker Farms Val Rosa		

MISSOURI

JOHNSTON, CLYDE R., LAPO FARM, CARTHAGE				
Beechwood Hope	5-10	305-2X	8585	374
s. Lone Pine Arnold		d. Crystal of Valley View		
MISSOURI, UNIVERSITY OF, FOREMOST GUERNSEYS, COLUMBIA				
Foremost Royals Golden Dawn	10-3	294C-2X	6394	297
s. Foremost Royal Valor		d. Foremost Golden Dawn		
Foremost Acmes Jewel	6-4	305C-2X	10096	470
s. Foremost Acme		d. Chapman's Royal Jewel		
Midview Royals Bonnie	5-6	305C-2X	11076	569
s. Coldspring's Romulus Royal		d. Midview Majesty's Bonnie		
Foremost Dauntless Elizabeth	2-7	365-2X	7337	364
s. Caumsett Dauntless		d. Foremost J.C.'s Elizabeth		
Foremost J Cs Lida	2-6	365-2X	9224	447
s. Foremost J. C.		d. Foremost Comet's Typette		
Foremost F Romey	2-2	365C-2X	6991	331
s. Foremost Footprint 28th		d. Foremost Comet's Ronella		
PENNEWELL, R. D., FLO-RAY FARMS, PALMYRA				
Valors Daisy of Ocean Trail	8-0	305C-2X	10807	549
s. St. Albans Valor		d. Lindy of Ocean Trail		
Flo Rays Royal Phyllis	6-4	305C-2X	10565	542
s. Woodacres Royal Viking		d. Fern's Faithful		
Flo Rays Firefly	5-5	305C-2X	10597	577
s. Douglaston Baron Gage		d. Flo-Ray's Royal Fortune		
Flo Rays Xmas Gift	5-0	305C-2X	10217	537
s. Gardenville King Lee		d. Flo-Ray's Royal Faith		
Flo Rays Dina	4-5	305-2X	7075	403
s. Woodacres Royal Viking		d. Flo-Ray's Dianna		
Flo Rays Claudia	3-4	305C-2X	9890	495
s. Gardenville King Lee		d. Flo-Ray's Camille		
Flo Rays Barons Dawn	3-2	305C-2X	11394	572
s. Douglaston Baron Gage		d. King Hill King's Darling		
Flo Rays Loyal	3-1	305C-2X	8651	474
s. McDonald Farms Golden King		d. Flo-Ray's Lola		
PENNEY, J. C., PRE-EMINENT GUERNSEY FARM, GALLATIN				
Pre Eminent Lady Betty	9-8	279C-2X	9068	423
s. Foremost Acme		d. Gamble's Lady Betty		
Pre Eminent Madrid	5-5	292C-2X	8026	320
s. Foremost Acme 25th		d. Superb's Royal Gem		
Foremost Valors La Noce	5-5	365C-2X	12955	624
s. Foremost Royal Valor 24th		d. Foremost Acme's La Noce 2d		

Pre Eminent Nausicaa	4-7	294C-2X	9887	458
s. Pre-Eminent Sarge		d. Grapelawn Carol		
Dunwalke N K Gladys	2-1	365-2X	7833	432
s. Coldspring's Beauty Noble King		d. Dunwalke Delhia		
Foremost Footprints Clover	3-8	305C-2X	6288	350
s. Foremost Footprint		d. Mobjack Sweet Clover 2d		
Foremost Footprints Bud	3-10	305C-2X	8378	438
s. Foremost Footprint		d. Argilla Royal Rosebud		
Pre Eminent Royal Trudy	2-1	365-2X	11000	490
s. Foremost Acme 20th		d. Pre-Eminent Royal View		
Pre Eminent Regina	2-0	305C-2X	8007	393
s. Foremost Royal Conqueror		d. Pre-Eminet May		

NEBRASKA

BERRY, RALPH I. & SON, DARIB'S FARM, STEINAUER

Daribs Mari Blizz	2-1	305C-2X	7733	375
s. Elm Farm Independent		d. Darib's Lady Marietta		
Daribs Electa Jane	2-8	305C-2X	8952	363
s. Darib's King David		d. Darib's Lady Belinda		

MULLER, JOE P., JO BE FARM, OMAHA

Jo Be C Hs Clarette	5-9	365C-2X	13529	696
s. Skyline Clara's Hercules		d. Jo-Be Antonia		
Jo Be Dudes Gem	2-9	305C-2X	6414	342
s. Coldspring's Noble's Dude		d. Jo-Be Rosomond		
Jo Be Dudes Gloria	2-3	305C-2X	8630	434
s. Coldspring's Noble's Dude		d. Jo-Be King's Alta		

ROBERTS DAIRY COMPANY, ROBERTS GUERNSEY FARM, ELKHORN

Penelopes Bests Eneli	7-8	242-2X	4702	210
s. Prince from Penelope's Best		d. Ilene of Flame Alert		

NEW HAMPSHIRE

WEEKS, JOHN F., GUNSTOCK HILL FARM, LACONIA

Kitchener Myra	9-2	305-2X	10377	509
s. Douglaston Baron Forbes		d. Rockinghorse Mitzie		
Gunstock Hill Nancy Lee	3-3	305C-2X	8587	450
s. Millborn Duke		d. Nan of Gunstock Hill Farm		

NEW JERSEY

AUKEMA, OWEN, AUKEMA FARMS, SUSSEX

Ideals Supremes Delilah	9-1	305C-2X	8934	394
s. Ideal's Supreme		d. Ideal's Strongard's Delilah		
Ideals Regents Bonnie	8-9	301C-2X	7447	370
s. Ideal's Regent		d. La'Bellevue's Bonnie		
Ideals Duchess Pride	8-5	305C-2X	10707	551
s. Green Crest Annex		d. Duchess Pride of Steinalfa		
Ideals Risbecqs Reanna	7-1	305C-2X	8908	408
s. Ideal's Risbecq's Gardenius		d. Ideal's Edward's Reanna		
Ideals Comets Risbecq	6-4	294C-2X	5204	319
s. Ideal's Comet		d. Ideal's Claremont's Risbecq		
Aukema Farms Midnight Pet	3-8	305-2X	10999	508
s. Ideal's Repeater		d. Fern's Pet of Oakhurst		
Aukema Farms Charmer Lois	2-8	305C-2X	7593	370
s. Ideal's Day's Charmer		d. Ideal's Nelson's Lois		

BALLANTINE, ELIZABETH STEVENS, STONEHOUSE FARM, GLADSTONE

Stonehouse Bounty Victory	9-7	225-2X	7365	304
s. Stonehouse Maximum		d. Stonehouse Bounty		
Stonehouse Crisis 2d's Jane	6-10	305-2X	9228	358
s. Stonybrook Hollistar's General		d. Stonehouse Crisis 2d		
Stonehouse Forward	5-11	305C-2X	11541	466
s. Stonybrook Hollistar's General		d. Stonehouse Promise		
Stonehouse Boldena	4-6	269C-2X	8078	412
s. Hominy Hill Philosopher		d. Stonehouse Valor		
Stonehouse Honesty	2-4	295C-2X	7998	369
s. Gwynllan Junior		d. Stonehouse Sincerety		
Stonehouse Onward	2-2	305C-2X	8744	409
s. Evanbrook's Leader		d. Stonehouse Forward		

CORY, ROBERT, GUERNSEYLEA FARM, HACKETTSTOWN

Guernseyleas Emperors May	3-3	305C-2X	8059	431
s. Winlochan Emperor		d. Bear Haven's Maxim's May		
Guernsey Leas Gold Empress	2-2	305C-2X	6778	339
s. Winlochan Emperor		d. Guernsey Lea's Golden		

CROSHAW, J. ELLIS, JR., ORCHARD CREST FARM, WRIGHTSTOWN

Freddies Lady of Haddon	8-9	305C-2X	7642	387
s. Glenwood's Fred Lad of Haddon		d. Haddon's Lady Jane 2d		

LASLOCKY, S. R., MILLSIDE FARMS, RIVERSIDE

Zeros Blossom of Millside	5-11	365C-2X	8119	450
s. Evergreen Rilmass' Zero		d. Aladdin's Millside Blossom		
Aladdins Rose Blossom	5-3	365C-2X	9778	527
s. Aladdin's Golden Victory		d. Marmado's Rose Blossom		
Tims Du Valet of Millside	4-0	365C-2X	8962	464
s. Haddon's Ram Tim		d. H. V.'s Millside du Valet		
Rudys Millside Freehold	3-3	351C-2X	10406	525
s. Haddon's Ram Rudy		d. Zero's Millside Freehold		

MALLORY, STANFORD C., MR. & MRS., WENDOVER FARM, MENDHAM

Brooklawns Lilly Eva	8-4	365C-2X	9922	535
s. Flying Horse King's Trumpeter		d. Lilly of Green Acres		
Brooklawn Bright Lads Honey	7-5	305C-2X	10244	477
s. Bethany Wistar's Neotia		d. Bright Lad's Honeymoon 2d		

McVEIGH, CHARLES J. D., JOCHAMAL FARM, HACKETTSTOWN

Jochamals Patricia	9-10	305C-2X	9699	465
s. Gardenville Prince Valor		d. Sunny Cliff's Patsey		
Jochamals Ann	5-4	301C-2X	10688	481
s. Gardenville Uriah		d. Jochamal's Patricia		
Jochamals Emily	4-2	305C-2X	7735	375
s. Gardenville Prince Valor		d. Jochamal's Flora		
Jochamals Uriahs Rebecca	3-2	305C-2X	8086	427
s. Gardenville Uriah		d. Jochamal's Gloria		

MORGAN, R. E. LEE, MRS., GREEN VALLEY DAIRY, MARLBORO

Green Valley Primrose Lass	2-5	305-2X	9127	375
s. Woodacres Royal Grenadier		d. Green Valley Primrose		

PLUSHANSKI BROTHERS, THE P. B. FARM, CLINTON

P B Butterfat Olafs Adele	3-10	305-2X	10121	423
s. Spruce Run Bft. Olaf		d. Spruce Run Majesty's Admirable		

TURNBULL, WILLIAM & ARTHUR, TEVIOT FARMS, FAR HILLS

Teviot Royal Coquette	3-7	275C-2X	6666	347
s. Woodacres Royal Heartsease		d. Teviot's Immigrant Rockette		

WESCOTT, L. B., MULHOCAWAY FARM, CLINTON

Mulhocaway Bell Wishful	6-0	248C-2X	5347	258
s. Two Brooks Carillon		d. Mulhocaway Butterfat Wish		
Champtons L B Mae	3-9	305-2X	8084	460
s. Chedco Champion		d. Plutocrat's Butterfat Mamie		
Allerton Hill Butterfat Beauty	4-4	305C-2X	12406	583
s. Mulhocaway Butterfat Senator		d. Green Meadow Clara's B. Clara		
Western Glow F Loraine	3-3	259C-2X	6623	320
s. Coldspring's B. R. Forcaster		d. Western Glow Royal Lark		
Mulhocaway Lovely Topic	3-3	305C-2X	10359	507
s. Mulhocaway Butterfat Adonis		d. Mulhocaway Golden Topsy		
Mulhocaway Holly Maud	2-2	353C-2X	10043	482
s. Mulhocaway Butterfat Hollirex		d. Mulhocaway Bell Maisie		
Mulhocaway Bell Diligence	2-3	305-2X	12236	600
s. Two Brooks Carillon		d. Mulhocaway Lovely Diligent		

WILLADSEN, PAUL S., FERNBROOK FARM, BORDENTOWN

Windwood Challenger Laughter	8-3	305C-2X	7967	340
s. Windwood Chief Challenger		d. Winbernie Squire Lucinda		
Perts Henrietta	6-2	305C-2X	10542	392
s. Rockingham Pert		d. Argyle Farms Gem		
Inspirations Harriett	3-5	305-2X	6497	302
s. Inspiration of Locust Hill		d. Victory's Hanna		

WINSTON, JOHN L., MR. & MRS., MT. PAUL FARM, GLADSTONE

Lauxmont Financiers Prestige	3-2	305C-2X	9446	469
s. Woodacres Royal Financier		d. Lauxmont Angelique		
Locust Grove M Lida	2-9	365C-2X	12692	614
s. Locust Grove Melody Master		d. Sterlingold Princess Lida		
Mt Paul Cheryl	2-7	305-2X	8834	412
s. Chedco Forward		d. Cherry of Verodith		
Woodacres Countess L Rene	2-7	305-2X	7718	435
s. Woodacres Royal Heritage		d. Glengeran Rene		
Woodacres Countess L Clarabell	2-6	305-2X	7785	409
s. Woodacres Royal Heritage		d. Glengeran Leader's Clarabell		

NEW MEXICO

NANNINGA, S. P. & R. S., NANNINGA GUERNSEY FARM, ALBUQUERQUE

Valley Dale Priscilla	5-10	305-2X	3974	215
s. Franchester Free Prince		d. Valley Dale Candace		
Hershberger B F's Abbie	3-8	300-2X	6509	310
s. Evergreen's Butterfat King		d. Hershberger Laddie's Angeline		

SIMMS, ALBERT G., LOS POBLANOS RANCH, ALBUQUERQUE

Poblanos Hardwick Rosalie	6-9	259C-2X	7884	370
s. Basquaerie Drummer's Hardwick		d. Poblanos Roamer Redina		
Poblanos Hardwicks Rosemary	6-4	305C-2X	8068	387
s. Basquaerie Drummer's Hardwick		d. Poblanos Roamer Red Wing		
Poblanos General Essie	3-7	305C-2X	7007	341
s. Flying Horse Twilight General		d. Poblanos Vermon Evelyn		
Poblanos Lefty Lolita	3-4	243C-2X	4810	243
s. Cooper's Majesty Lefty		d. Poblanos Candy Lenore		

NEW YORK

BLANCHARD, MARY L. C., OPEN HEARTH FARMS, ONTARIO

Open Hearth Actors Lass	3-4	305C-2X	10157	489
s. Fairlawn Melba's Actor		d. Bethany Royal Lass		
Open Hearth Royal Kindness	2-5	305-2X	7294	319
s. Foremost Royal Champion		d. Bethany Happy Kindness		

BRYAN, PHILIP D., QUARRY FARM, DELMAR

Quarry Farms Thundergust	3-6	287C-2X	11223	472
s. Tarbell Farms Regal Samson		d. Winter's Night		

CARGILE, SCOTT & DORIS, PE-CAR GUERNSEY FARM, SKANEATELES

Damian Carolin	6-9	261C-2X	8289	355
s. Two Brooks Merlin		d. Damian Carol Rose of Locusta		

CHAPMAN, FRANK P., CHAPMAN HOMESTEAD, ONTARIO

Chapmans Royal Inez	11-11	269-2X	7690	315
s. McDonald Farms Francois		d. Chapman's Royal Javina		

CORBETTA, ROGER H., ATTEBROC FARM, MILLBROOK

Sterlingold Lady Gwen	5-4	305-2X	7687	368
s. Sterlingold Melinda's Majesty		d. Coronation Glamour		
Hillcrest Laura	4-0	240C-2X	6164	328
s. Fairlawn Performer's Commander		d. Hillcrest Starshoot Janet		

FISH, LOUIS W., JR., BROADVIEW FARM, SALT POINT

Broadview Ida	6-1	298C-2X	9219	456
s. Coldspring's Hardwick's Valor		d. Broadview Ginger		
Broadview Kay	4-6	305-2X	9468	491
s. Norman's Kill Levity Victor		d. Vassar's Unity		
Broadview Lisbeth	3-1	305C-2X	8216	479
s. Broadview Victor Lad		d. Broadview Jocelyn		

HELLER, DANIEL H., FEURA FARM, FEURA BUSH

Feura C Nimble	3-4	305C-2X	8094	440
s. Circleview Regal		d. Feura B. Nice		

HYLAND, HELEN S., POND ACRE FARM, CHARYVILLE

Twinwing Baroness Nymph	7-8	365-2X	11624	611
s. Flying Horse Baron		d. Twinwing Valentine Nickie		
Old Homestead Cecilia	4-2	365C-2X	15691	983
s. Circleview Custer		d. Waldorf Flora-Dora's Delia		
Old Homestead Dainty	3-0	305C-2X	10642	564
s. Old Homestead Careless		d. Old Homestead Blithe-Spirit		
Greenway Lilly	4-11	365C-2X	17726	888
s. Charlescote Peter Pan		d. Greenway Queen Lillian		

JACKSON, RUTH, UPAWAY FARMS, ASHVILLE

Upaway Patricia Glamor	6-11	295C-2X	8911	426
s. Flying Horse Master Patrician		d. Damian Gossip		
Upaway Mys Anita	2-9	295C-2X	5256	292
s. Franchester Free Mystic		d. Sleepy Hollow Patricia Ann		
Upaway P Penny	2-5	305C-2X	6830	343
s. Flying Horse Master Patrician		d. Birchtree Lady Peg		

LAKE, H. SHERMAN, MAPLE LAWN FARMS, LYONS

Maple Lawns Baron Katrina	5-3	305C-2X	8182	402
s. Douglaston Baron Kenyon		d. Baron's Kate of Maple Lawn		
White Pillars Diane	4-2	305C-2X	9571	525
s. Douglaston Baron Kenyon		d. Strathbran Dawn		
Maple Lawns J C Ann	3-7	295C-2X	7886	365
s. Foremost J. C.'s Ivanhoe		d. Maple Lawn's Chief Adeline		
Maple Lawn J C Veta	2-5	305C-2X	7979	372
s. Foremost J. C.'s Ivanhoe		d. Baron's Vicki of Maple Lawn		

LIPE, WILLARD C., LIMESTONE CREEK GUERNSEY FARM, MANLIUS

Lou of Limestone Creek	3-10	303C-2X	10010	466
s. Happy Warrior of Rolynacres		d. Candidate's Lou of Clover Hill		

Odessas Hindadale Sis	3-6	301C-2X	8284	487
s. McDonald Farms Don's Odessa		d. Star's Hindsdale Sis		
Golden Aces Fancy	3-6	284C-2X	7414	347
s. Bondie's Golden Ace		d. L. Farm Boy's Miss Freckles		
MATHESON, BRUCE M., MED-O-DALE FARMS, ALTAMONT				
Hidden Valley Queen	9-4	206-2X	5553	294
s. Wethersfield Peerage		d. Mountain View Janet		
Golden Warriors Rose	8-7	305-2X	11309	506
s. Golden Warrior of Birch Brae		d. Bell Buoy's Clarissa		
Faddom Regal Ulika	5-10	305-2X	6225	289
s. Foremost Regal Comet		d. Knight's Ulika		
Maple Lawns Baron Mina	4-5	305-2X	6134	298
s. Douglaston Baron Kenyon		d. Wychmere Climax Margo		
MOORE, CHARLES J., LANGMORE FARM, CLUMS CORNERS				
Langmore Famous Liberty	10-6	305-2X	7888	368
s. Coronation Famous		d. Liberty of Langmore		
Langmore A Desire	9-1	305C-2X	10004	491
s. Coronation Agitator		d. Langmore Lady Desire		
Langmore Katie Coed	8-1	305C-2X	8811	458
s. Wyebrook Scholar		d. Langmore Famous Katie		
Langmore F C Liberty	5-6	305C-2X	9236	439
s. Coronation Langmore		d. Langmore Famous Liberty		
Langmore C Veldine	4-8	305C-2X	7931	460
s. Coronation Langmore		d. Langmore V. I. Coed		
Langmore Prem A Desire	3-2	305C-2X	7350	370
s. Fairlawn K. Premier		d. Langmore A. Desire		
Langmore Prem Lassie	3-1	305C-2X	7526	364
s. Fairlawn K. Premier		d. Langmore Lassie Coed		
MOORE, MAYNARD C., EL MOORE FARM, KENT				
Twin Birch Beautys Nina	4-4	305C-2X	9068	430
s. Nodrog of Twin Birch		d. Beauty of Twin Birch		
Owensdale Bonnie Bon	5-8	290C-2X	9284	482
s. Helmhurst Bonnie-Doon		d. Helmhurst Bon-Ton		
MURPHY, STANLEY, WANDERING BROOK FARMS, TULLY				
Wandering Brook Dorothy	9-8	305C-2X	7531	371
s. Elmwood Farms Ladysman		d. Wandering Brook Topsy		
Wandering Brook Dawn	8-2	305C-2X	11980	564
s. Elmwood Farms Ladysman		d. Wandering Brook Lulabelle		
Wandering Brook Kel Gilflower	2-3	305C-2X	7308	349
s. Tarbell King Lance		d. Wandering Brook Gilda		
Wandering Brook Kel Belle	2-1	305C-2X	9062	439
s. Tarbell King Lance		d. Wandering Brook Louie Belle		
OUTHOUSE, RICHARD P., MAY RICH FARM, CANANDAIGUA				
Silver Forest Royal Patty	6-1	340C-2X	12577	514
s. Silver Forest Royal Reserve		d. Rex's Patience		
Silver Forest Royal Belle	5-11	305C-2X	9821	469
s. Silver Forest Royal Reserve		d. Yeoman's Labelle		
May Rich Royal Valonie	3-5	286C-2X	7558	298
s. Silver Forest Royal Valiant		d. Silver Forest Royal Queenie		
SHAW, WOODARD, WOODSTOCK FARM, GLOVERSVILLE				
Mountaineers Abbie Girl	3-3	302C-2X	7350	326
s. Langwater Mountaineer		d. Nobleman's Susie		
SMITH, HOWARD C., CHICKAWIPPE FARM, GENEVA				
Vallyvu Valors Hope	10-9	305C-2X	10072	430
s. Vallyvu Foremost Valor		d. Vallyvu Hopeful		
Pleasant View Patsy Pizzacato	9-3	305C-2X	9479	477
s. Elmwood Farms Royal Flush		d. King's Patsy of Pleasant View		
SOUTHARD, FLOYD & SONS, CLOVERHILL FARMS, IRA				
Iras Speckles of Cove Hill	6-7	305-2X	12676	536
s. Foremost Ira		d. Rosey's Speckles		
STEVENS, MARK W., NORMAN'S KILL FARM, GLENMONT				
Colonels Damsel of N K	3-4	305C-2X	7146	330
s. Nyala Supreme Colonel		d. Victor's Samsel		
Kings Buttercup of N K	2-6	305C-2X	6606	283
s. Pollyanna's Victor King		d. Anchor's Buttercup Betty		
Majestys Daisette of N K	2-3	305C-2X	4847	236
s. Basquaerie Levity Majesty		d. Victory's Daisy		
STEVER, N. F. & SONS, JOHNSON CITY				
Queen Freckles of Stever Farms	5-4	305C-2X	11218	519
s. Tarbell Bright Larchmont		d. Stever's Queen Molly		
WITHERWAX, RONALD, HILLCREST FARM, WYOMING				
Footprints Berma of Helmhurst	10-2	305C-2X	13172	636
s. Helmhurst Footprint		d. Fortunate's Verbena		
Charity of Hillcrest	7-2	296-2X	10097	481
s. Rachel's Son		d. Chapman's Royal Edytha		
Hillcrest Donnas Bell	4-2	305C-2X	10546	511
s. Moreau Farms Prediction		d. Donna's Bell of Hillcrest		
Hillcrest Colonels Princess	4-2	305C-2X	9426	527
s. Rex's Royal Colonel		d. Priscilla Ann of Hill Crest		
Hillcrest Gratitude	2-5	365C-2X	12243	551
s. Nodrog Melba's King		d. Nodrog Gretta		
WILKIE, JOHN, FORGE HILL FARM, NEW WINDSOR				
Forge Hill Acmes Bunny	6-11	263C-3X	8936	369
s. Foremost Acme 25th		d. Forge Hill Bunny		
Forge Hill Acmes Blossom	6-10	246C-2X	7671	355
s. Foremost Acme 25th		d. Forge Hill Blossom		
Forge Hill Bell Budred	6-5	296C-2X	7496	411
s. Forge Hill Bellcander		d. Forge Hill Budred		
Forge Hill Corchid	5-1	262C-2X	8397	419
s. Forge Hill Corona		d. Forge Hill Bell Orchid		
Forge Hill Valinova	5-1	305C-2X	9276	465
s. Forge Hill Bell Janova		d. Forge Hill Marq Valina		
Douglaston Challengers Lingmo	5-5	305C-3X	8335	396
s. Pine Manor King's Challenger		d. Douglaston Maharanee Lingmo		
Forge Hill Marjalinda	3-10	302C-2X	6788	312
s. Forge Hill Marlyn		d. Forge Hill JanForLind		
Forge Hill Chaglorianna	3-3	246C-3X	6895	414
s. Douglaston Anne's Challenger		d. Forge Hill Acme's Glorianna		
Forge Hill Chalouise	3-3	271C-2X	5777	309
s. Douglaston Anne's Challenger		d. Forge Hill Acme's Louise		
Forge Hill B B Belinda	2-4	266C-2X	5286	266
s. Casanova's Bell Buoy		d. Forge Hill Corona Belinda		
WILSON, H. B., MEADOWBROOK FARM, CALEDONIA				
Yeomans Jewel Girl	4-3	305C-2X	8137	441
s. Coronation Yeoman		d. Contentwick's Jewel		
Valiants Flora	2-9	302C-2X	5631	305
s. Churn Creek's Royal Valiant		d. Yeoman's Frolic		
ZORNOW, THEO. A. & THEO. J., PITTSFORD FARMS, PITTSFORD				
Walnut Grove Superb Alpha	7-7	305C-2X	8119	353
s. Florham Walnut Superb		d. Walnut Grove Squire's Alpha		
Doras Coral	4-4	305C-2X	9488	431
s. Nodrog Graduate		d. Barrier's Dora's Belle		

NORTH CAROLINA

BLACKWELDER, P. B., TWIN BROOK FARM, MOCKSVILLE				
Twin Brook Noble Margaret	7-1	305-2X	9920	495
s. Quail Roost Noble Roseboy		d. Milton Farms Margreet		
Silvers Ultra of Oak Knob	8-4	305-2X	7401	328
s. Clear Springs Supreme's Fred		d. Lad's Silver of Oak Knob		
Twin Brook Noble Rose	5-2	305C-2X	7903	400
s. Quail Roost Noble Roseboy		d. Twin Brook Maxim Rose		
BUCHAN, R. D., BUCHAN'S FARM, HENDERSON				
Aunt Betsys Jeanette	4-3	282C-2X	7041	333
s. Klondike Konover		d. Aunt Het's Betsy		
Maries Princess Maria	2-3	303C-2X	6074	289
s. Clermont Dicta's King		d. Dolly's Princess Marie		
Dollys Betty Sue	2-2	305C-2X	8055	384
s. Wychmere Noble Kinsman		d. Sadie's Dolly		
CARLSON, C. I., SHADY OAK FARM, GUILFORD COLLEGE				
Skuggek Comets Sidereal	8-3	305-2X	10517	548
s. Riegeldale Emory's Comet		d. Skuggek's Maxim Jean		
Skuggek Lady Dassel	7-5	300C-2X	8774	434
s. Riegeldale Judy's King		d. Skuggek's Daisy		
Skuggek Comets Amaryllis	7-4	305C-2X	8928	489
s. Riegeldale Emory's Comet		d. Sik-co King's Armedia		
Skuggek Noble Susanna	4-3	305-2X	7882	431
s. Grand View Noble Heritor		d. Skuggek Comet's Sagacity		
Innisfree Kings Brilliant	3-9	305C-2X	10401	578
s. Innisfree Coronation King		d. Tarbell Peerless Anola		
Gippy Conrad Allie	3-4	305-2X	7357	404
s. Northern Conrad		d. Gippy Count's Ace		
Skuggek Gay October	2-4	305-2X	6345	287
s. Sterlingold Gay Knight		d. Skuggek Comet Holly		
COBLE, GEORGE S., MAEGEO FARMS, LEXINGTON				
Maegeo Queen Beth	7-3	244-2X	6720	291
s. Sky Brook Maxim Brill King		d. Springhill Maxim's Beth		
Maegeo Valors Halo	6-3	247C-2X	6510	298
s. Clear Springs' Maxim Valor		d. Adjuster's Halo of Pine Grove		
Maegeo D Mae	5-1	259-2X	5081	279
s. Terrace Farm's Dynamo		d. Ideal's Anchor Mae		
Maegeo Majestys Flossie	3-10	268-2X	4325	220
s. Maegeo Majesty		d. John's Flossie		
Maegeo Dynamos Pearlglo	3-5	251-2X	5551	266
s. Langvalley Double Dynamo		d. Ideal's Clarion's Pearlglo		
Mannington Creek Tilda	2-3	283C-2X	6344	315
s. Wilgorlan Farms Predominator		d. Mill Dale Tulip		
KNIGHT BROTHERS, KNIGHTDALE FARM, GUILFORD COLLEGE				
Kitty of Cottonade	11-9	305-2X	8285	394
s. Daisy's Lad of Cottonade		d. Klondike Ketta		
Knightdale Kings Alma	1-11	305-2X	5631	304
s. Clermont Dicta's King		d. Knightdale Count's Marie		
PINE STATE CREAMERY COMPANY, KILDAIRE FARM, CARY				
Kildaires Mary Lee	10-8	305-2X	7443	397
s. Clear Springs' Foreman		d. Rosebud's Star Patricia		
Kildaires Folly	5-4	305C-2X	9222	414
s. Quail Roost Choice Prince		d. Kildaire's Edith		
Kildaires Harriette	3-9	305C-2X	8223	443
s. Quail Roost Master Melrose		d. Kildaire's Dot		
Kildaires Janice	2-8	297C-2X	5273	277
s. Quail Roost Master Melrose		d. Kildaire's Florence		
Kildaires Jemima	2-7	301C-2X	7022	357
s. Quail Roost Choice Prince		d. Sally's Rebecca		
Kildaires Karen	2-4	297C-2X	8212	328
s. Quail Roost Choice Prince		d. Taylor's Jo-Jo		
SIKES, T. EDGAR, SIKCO FARM, GREENSBORO				
Sik Co Peerless Queen	11-8	293-2X	8974	432
s. Quail Roost Peerless		d. Carnation's Caraway Queen		
SNARR, WARD, WARDHAVEN FARM, SILER CITY				
Wardhaven Molly Quickeye	7-4	305C-2X	8082	349
s. Fairlawn Maxim's Jeff		d. Langvalley Quickeye		
Wardhaven Donna Lass	7-2	270C-2X	6703	347
s. Quail Roost Taurine Prince		d. Maud's Lassie of Cedar Grove		
Skuggek Lady Belinda	6-11	302C-2X	7702	385
s. Riegeldale Judy's King		d. Shamrock Belle of Skuggek		
Wardhaven Donna Fairlee	5-11	227C-2X	5568	316
s. Quail Roost Taurine Prince		d. Fairlee Acres Maxim Nettie		
Wardhaven Martha R Double	3-1	212C-2X	4580	196
s. Quail Roost Noble Spur		d. Wardhaven Rose Double		

OHIO

ANDERSON, WILBUR & HANNA, W. W., URBANA				
Resthaven Delbra	3-5	365-2X	8791	476
s. McDonald Farms Steadfast King		d. Mark-Haven Royal Dorcas		
Loch Lomond Valors Graceful	2-4	305C-2X	9097	418
s. Franchester Free Valor		d. Loch Lomond Radiant's Grace		
BEACH, HAZEL H., COGNIAC FARM, LONDON				
Cogniacs Tina	2-4	365C-2X	10846	423
s. Welcome In Forward's Delson		d. Cogniac's Babe		
Cogniacs Bobette	2-2	305C-2X	8103	418
s. Franchester Emory's Squire		d. Cogniac's Roberta		
Cogniacs Lovette	3-7	296C-2X	4908	267
s. McDonald Farms Grantley		d. Cogniac's Love		
Cogniacs Netta	2-10	305-2X	8087	352
s. McDonald Farms King Dave		d. Cogniac's Esther		
BOCKBRADER, RAYMOND, RAELYN FARMS, PEMBERVILLE				
Guerndot Ruths Lady	10-5	305C-2X	7536	330
s. Fireside Gay Lad		d. Guerndot Charm's Ruth		
Raelyn Farms Ellen ,	8-4	305C-2X	9604	462
s. Wildwood Run's Prince		d. Elner of Haskins		
Raelyn Farms Mabel	4-2	303C-2X	7247	351
s. Sterlingold Count		d. Actor's Queen Mabel		
BOWEN, C. C. & SON, PLAIN VIEW GUERNSEY FARM, SPENCERVILLE				
Plain View Kings Marjory	3-11	305-2X	6527	362
s. McDonald Farms Steadfast King		d. Plain View's Marjory		

BRAUN, FRANK L. & SWABY, R. M., BRAUNSDALE FARM, SOUTH CHARLESTON
Braunsdale Mary 4-11 305-2X 7103 324
s. Welcome In Parnell d. Braunsdale Charlene
BRIGGS, W. D. & SONS, GREENWOOD FARM, WADSWORTH
Greenwood Ken Faith 5-10 264C-2X 8730 458
s. McDonald Farms Kenmore d. Greenwood Corking Beauty
Greenwood Fabulous Hattie 4-4 305C-2X 8439 411
s. Oberland Fabron d. Greenwood Audacious Hollyhock
Greenwood Ken Mirthful 3-3 305C-2X 8514 444
s. McDonald Farms Kenmore d. Greenwood Rose Mirth
BURNS, ARTHUR C. & SONS, DARBY MAPLE FARMS, MILFORD CENTER
Darby Maple K Sue 4-8 305C-2X 9177 462
s. Welcome In Kingdom d. Darby Maple Sue
Darby Maple Sprite 3-8 305-2X 7406 305
s. Welcome In Forward's Supreme d. Darby Maple Cunning
Darby Maple Sukie 3-7 305C-2X 7896 364
s. Welcome In Forward's Supreme d. Darby Maple Cherry
Darby Maple Skilla 3-5 305C-2X 8096 369
s. Welcome In Forward's Supreme d. Darby Maple Lady Minerva
Darby Maple K Senora 2-8 305C-2X 5980 269
s. Welcome In Kingdom d. Darby Maple Senora
Darby Maple Sunlady 2-6 305C-2X 6124 320
s. Welcome In Forward's Supreme d. Darby Maple Maid
Darby Maple K I Spirit 2-5 305C-2X 7751 335
s. Welcome In Kingdom d. Darby Maple Spirit
Darby Maple Silva 2-2 305C-2X 5875 260
s. Welcome In Forward's Supreme d. Darby Maple Carnation
CEDAR BROOK FARMS, INCORPORATED, BELLVILLE
Petunias Georgene 6-11 305C-2X 10833 466
s. Ideal's Maybell's Gardenius d. Walneta's Petunia
Navigators Belle 4-3 302C-2X 8165 359
s. McDonald Farms B. B. Navigator d. Discovery's Bellflower
Cedar Brook Kings Bella 3-9 305C-2X 7715 364
s. Ancestral Acres King d. Valley View Dart's Periwinkle
Nu Maid Actress 3-9 305C-2X 7935 414
s. Hominy Hill Royal d. Woodacres Royal Actress
Holdridge High Cupid 4-0 305C-2X 9051 428
s. McDonald Farms High Nick d. Holdridge Cheerio's Cupid
Cedar Brook Colonels Babe 3-4 365C-2X 11545 539
s. Flying Horse Ella's Colonel d. Andrews' Daisy Marie
Cedar Brook Colonels Corlee 2-3 305C-2X 8290 375
s. Flying Horse Ella's Colonel d. Kerrykee Levity Sally
CLENDENING, JOHN B. & SONS, CLEN-MAR FARM, FREEPORT
Free Emoryellas Itchen 4-7 274C-2X 8096 370
s. Chan's Free Mayflower d. Vista Free Emoryella
DAVIES, PAUL B., HEMLOCK VALLEY FARM, LISBON
Hemlock Valley Kings Sue 3-2 305-2X 6301 309
s. Welcome In Bright King d. La' Bellevue Idol's Stella
Hemlock Valley Kings Linda 2-4 305C-2X 6100 308
s. Welcome In Bright King d. Tuland Farms Cristine
DEETER, VIRGIL P., GREEN VILLA GUERNSEY FARM, GREENVILLE
Green Villas Ph Margaret 6-5 294C-2X 8217 351
s. Lone Pine Pharaoh d. Actress Mary of Maple Cluster
Franchester Perky Pride 3-2 305C-2X 6303 261
s. Gayoso Levity Peer d. Franchester Handy Pride
Green Villas Chum Alice 3-2 294C-2X 8473 410
s. Curtiss Candy Levity Chum d. Green Villa's L. Amy
DELAET, CLARENCE, OUR HOMESTEAD, HOUSTON
Ancestral Acres Marilyn 5-5 365-2X 10605 558
s. Ancestral Acres Khedive d. Ancestral Acres King's Marian
EICHER, PAUL L., SUNNYBROOK FARM, WEST SALEM
O Kay Candy Sue 3-1 305C-2X 8719 413
s. Wey Acres Levity Candy d. O-Kay Levity Silvia
Galls Dina 3-0 305C-2X 7109 380
s. Villa-Way Gail's Ace d. Major's Pride Girl
ELLIOTT, DONALD F., DARBY VALE FARM, GALLOWAY
Darby Vale Hilda 6-7 273C-2X 9142 447
s. Welcome In Hornet d. Plain View's Princetta
FENDER, WENDELL W., VER-DELL FARM, MOUNT ORAB
Ver Dell Buckeyes Mirlan 2-0 305C-2X 7031 336
s. Byers' Lucky Buckeye d. Ver-Dell Ace's Champagne
GREENWOOD, W. G., GREENWOOD FARM, NEWPORT
Kings Dotty Bell 8-6 305C-2X 9589 463
s. Kenfleur's Bright King d. Woodruff Valley's Susan
GROVE, HERMAN, GROVELAND FARM, NORTH JACKSON
Grovelands Superior Sally 8-5 305C-2X 10585 517
s. Rockingham Superior d. Bon Mead Champion's Sunshine
Grovelands Steadfast Fanny 8-3 305-2X 7669 394
s. Maple Lane Gloria's Steadfast d. Renown's Fredora
Grovelands M Mona 3-3 365C-2X 10793 526
s. Wethersfield Prince Marmion d. Groveland's Superior May
Grovelands M Spotlight 2-3 365C-2X 10368 516
s. Wethersfield Prince Marmion d. Spottie Likeness of Maple Lawn
Grovelands B Bonny 2-3 305C-2X 7416 340
s. Groveland's Prince Banner d. Groveland's Superior Beauty
Grovelands B Peggy 2-3 305C-2X 7317 379
s. Groveland's Prince Banner d. Groveland's A. Petunia
Grovelands B Gretchen 2-3 305C-2X 7896 370
s. Groveland's Prince Banner d. Groveland's Steadfast Goldie
HACH, WALTER F., MR. & MRS., WALTONA FARM, MEDINA
Waltona Rex Trillium 3-2 305C-2X 9313 366
s. Sun-Blest Farms Rex d. Waltona Datura
HANSEN, ARTHUR & SONS, GRAY HAVEN FARM, BELLEVUE
Gray Haven Argos-Eileen 10-7 365-3X 12653 653
s. Blakeford Argo d. Elenor of Wayside Farm
Gray Haven Colonels Consort 2-2 305-3X 7006 347
s. Franchester Mystic Colonel d. Gray Haven Argo's Consort
Gray Haven Colonels Rosebloom 2-3 305C-3X 9930 487
s. Franchester Mystic Colonel d. Gray Haven Argo's Rosebloom
HARVILLE, THOMAS, MRS. & ARTHUR, AVALON FARM, NEW MILFORD
Avalon Brilliant Florabelle 5-5 305C-2X 11392 473
s. Langwater Brilliant d. Tonkawa's Florance of Avalon
Avalon Levity Marcelyn 3-0 305C-2X 9885 463
s. Levity Rose King d. Avalon Brilliant Marcelyn
Avalon Levity Marcella 2-6 305C-2X 9484 395
s. Levity Rose King d. Avalon Brilliant Marge

HAWKINS, JOHN W. & SON, JANDE GUERNSEY FARM, NEW WATERFORD
Barons Viola of P D 5-7 365C-2X 13200 685
s. Oberland Baron Jesse d. Scenery Hill's Caroline
Jande Chorine Etta 2-3 365C-2X 8854 481
s. Elmbeth Royal Yeoman d. Briarstone Royal Chorine
HIGH, F. L. & SON, HIGH'S HONEY FARM, MENDON
Clearview Leah 5-9 305-2X 11493 451
s. Franchester Handy Milkmaker d. Clearview's Golden
Honey Farm Lue 3-4 305-2X 9017 424
s. Gold Banner Farms' Forest d. Honey Farm Madge
HUSTON, C. R., ARRUS FARMS, MEDINA
Arrus Free Sandra 9-3 305C-2X 10306 470
s. Langwater Freeman d. Topnotch Saint Sandra
Kemwood Lea Lady 4-5 305-2X 9184 412
s. Lea Lord Dialogue d. Cherry Hill Spot's Lassie
JONES, B. B. & FLOYD, SUMMITSTEAD'S FARM, BRINKHAVEN
Summitateada Gene 2-9 329C-2X 7545 436
s. Ideal's Whitcomb d. Glenda Gene of Doll Homestead
JUMP, DALE C. & SONS, GUERN-DU FARM, KENTON
Guern Du Princetta 2-1 305-2X 7447 360
s. Rosewald Mussolini's Autocrat d. Laurie's Princetta
KOHLER, THEODORE E., MARODORE FARM, CANAL WINCHESTER
Marodore Janice 8-3 305C-2X 10032 508
s. Langwater Marodore d. Saul's Glorious Jane
KRIDER, HAROLD H., SPRING HILL FARM, CLINTON
Spring Hill Wisbecqs Maisie 5-0 305C-2X 8828 388
s. Ideal's Wisbecq d. Spring Hill Levity Marney
LOW, G. W. & D. W., MILLCREEK FARM, MARYSVILLE
Millcreeks Dainty 2-2 365C-2X 7855 382
s. Welcome In Forward Duvaux d. Millcreek's Alice
Millcreeks Durinthea 2-2 305C-2X 8893 418
s. Welcome In Forward Duvaux d. Millcreek's Gardenia
MARSH, CLYDE E. & DONALD C., MARSHLAND, MIDDLETOWN
Lemira of Marshland 7-2 305C-2X 11384 523
s. Sun-Blest Farms Sergeant d. Nipahela of Marshland
Marshlands C Roberta 4-1 365-2X 14543 750
s. Sun-Blest Farms Columbus d. Doborah of Marshland
Marshland V Melba 3-3 305C-2X 8374 444
s. Hominy Hill Viceroy d. Nan of Marshland
Marshland V Cherrie 3-2 305C-2X 9061 514
s. Hominy Hill Viceroy d. Marshland's Cherry Blossom
Marshland Columbus Radiance 2-11 305C-2X 9114 446
s. Sun-Blest Farms Columbus d. Nanette of Marshland
METZCAR, R. H. & SON, GOLDEN PLAIN FARM, PLEASANT PLAIN
Crown Kings Marigold 3-2 303C-2X 8766 340
s. Langwater Crown King d. Crown Prince's Bonnie
Hamlets Ageratum 2-1 305-2X 5270 268
s. Crown King's Hamlet d. Chestnut Ridge Delight's Tama
NORMAN, ROY C., NORMAN FARM, CLYDE
Norman Farm Rosettes Kay 3-5 305C-2X 6985 293
s. Raemelton Sentry King d. Rosette of Norman Farms
OELKER, HAROLD, OELKER FARM, URBANA
Glenn Grove Maybelle 9-0 365-2X 13179 675
s. Welcome In Radium's Forward d. Shadeland Anne
Oelkers Penn Mary 2-3 305C-2X 10903 566
s. Land of Living Penn Fran d. Oelker Farm's Mary
PIPER, MEREDITH, MENDALE GUERNSEY FARM, CELINA
Mendale Pollys Elma 6-8 305C-3X 13203 682
s. Kenfleur's Bright King d. Lassie's Polly of Keystone
REED, O. R. & SON, OLENTANGY GUERNSEY FARM, DELAWARE
Olentangy Clara 11-10 305-2X 9285 401
s. Olentangy Pilgrim d. Royal's Narcissus
Olentangy Philona 4-4 300C-2X 9589 427
s. Villa-Way King Philosopher d. Olentangy Minnie Lee
SANDERS, MARK L. & HERMAN E., JR. & LINDLEY, LEROY C., SANDE-HILL FARM, HAMILTON
Opekasit Quixote Olivia 7-4 365C-2X 12629 563
s. Raemelton Levity Quixote d. Opekasit Hardwick's Justice
Sande Hill Marietta 3-4 305C-2X 8894 421
s. Raemelton Sentry of Opekasit d. Opekasit Quixote's Ontario
SHOEMAKE, W. A. & A. R., SHOEMAKE GUERNSEY FARMS, DAYTON
Wilburetta Mirlam 2-6 305C-2X 7686 384
s. McDonald Farms Robin Hood d. Wilburetta Naomi
SIGRIST, ELDON E., SEVEN MAPLES FARM, WEST SALEM
Seven Maples Jeaneen 5-8 305C-2X 7700 404
s. Villa-Way Lordship d. Donna's Jean of Seven Maples
Seven Maples Donnabelles Pat 7-3 305-2X 6074 283
s. Villa-Way Master's Philip d. Donnabelle of Seven Maples
SIMON, ROSS & ROSA M., SUNSET RIDGE, NOVA
Sunset Ridge Donna Jane 4-0 283C-2X 6560 375
s. McDonald Farms Fisher d. Mary's Mistress Mary Jane
WACHTEL, FLOYD, SPRING WALK FARM, BIG PRAIRIE
Spring Walk Betty 3-5 305C-2X 9219 400
s. Evergreen Tree Farm Emory d. Queen Gardenia of Spring Walk
WARRINGTON, PAUL A. & T. C., CHAR-DAM FARM, SALEM
Majors Senorita 4-2 305C-2X 8126 428
s. Norman's Major d. Sheik's Souvenir

OKLAHOMA

BURTON, LAWTON, BRENDA-MYR FARMS, LAWTON
Kelcrest Peers Gusta 4-3 305C-2X 10901 501
s. Wethersfield Peer d. Kelcrest Janice's Arline
GONTERMAN, RAY, PONCA CITY
Gontermans Tulsa 4-4 274-2X 5858 304
s. Riegeldale Emory's Jeweler d. Ren-Rob's Latatte
GOSHORN, GERTRUDE D. & VON B., GERVON FARM, BROKEN ARROW
Wey Acres Levity Camellia 7-0 295C-2X 9641 453
s. Coronation Levity Prince d. Wey Acres Templar's Crista
MUNGLE, J. JENE, MUNGLE'S DAIRY, ATOKA
Mungles Dandy 6-5 305-2X 8919 381
s. Meadow Lodge Lunar d. Mungle's Royal Daisy
OKLAHOMA A. & M. COLLEGE, STILLWATER
Boehles Queens Maggie 5-9 305-2X 6911 324
s. Quail Roost King Beau's Maxim d. Boehle's Prince's Starlite
Sooner Maxim Joy 2-9 305C-2X 6702 331
s. Boehle's King's Star d. Sooner Ambassador Jackie

TOLAND, ORVILLE J. & LEONA V., TOLAND ACRES GUERNSEYS, NICOMA PARK
Ridgedales Wilmas Sue 4-3 305C-2X 9380 390
s. Curtiss Candy Eclipse d. Arnold's Lillian of Ridgedale

OREGON

ALLEN, LAWRENCE, SUNNYCREST FARM, BEND
Shiloah Proud Buelah 2-6 365C-2X 10518 473
s. Sterlingold Pilot d. Shiloah Bertha
ALLUMBAUGH, H. R., HOLLYLAWN ACRES, EUGENE
Hollylawn Little Rose 5-7 305-2X 9752 445
s. Bonnibell Isobel's Ideal d. Hollylawn's Victory Rose-Marie
CLARKE, R. F., MR. & MRS., OAK ARBOR GUERNSEY FARM, GASTON
Oak Arbors Selects Diane 5-9 305-2X 7997 391
s. Florham Commando's Select d. Oak Arbor's Victory's Dee
HAWN, ALBERT L. & DOROTHY N., WHITE WATER RANCH, LEABURG
White Water Mary Ann 3-11 305C-2X 7092 390
s. Florham Flash d. Spring Brook Basil's Mary
White Water Dahlia 3-5 302-2X 5929 319
s. Stylist's Noble of White Water d. Prairie Bloom Dame
White Water Colonels Jean 2-4 305-2X 6117 312
s. Franchester Free Colonel d. Jenny of Cla-ore
White Water May 3-1 305C-2X 4498 207
s. White Water Prince d. Cla-ore Mon. Madelon
White Water Colonels Polly 2-3 305C-2X 6307 327
s. Franchester Free Colonel d. Choice Princess Gem
Retedale Elrason Lady 2-1 305C-2X 7419 336
s. Cla-ore Mon. Luke d. Sky Lark's Lady
HERTEL, FRANCIS, VANHER GUERNSEY FARM, CORNELIUS
Wandamere Pirates Pride 5-5 305-2X 7023 245
s. Wandamere Allen's Pirate d. Wandamere Pride's Dairymaid
Bonnibell Welcome 5-4 303C-2X 7274 328
s. Bonnibell Bloom's Arrow d. Bonnibell Wanda
LOMBARD, L. L. & HOBSON, R. J., MR. & MRS., RETEDALE-ELRASON GUERNSEY FARM, KLAMATH FALLS
Wandamere C Mary Lou 9-5 278-2X 8192 413
s. Wandamere Correction d. Wandamere Mary Lou
Wandamere Bonnies Nora 5-2 293-2X 7712 369
s. Wandamere Norwood d. Wandamere Correct Bonnie
NELSON, WALTER, LINN VALLEY GUERNSEY FARM, ALBANY
Tulip of Linn Valley 6-7 305C-2X 9578 428
s. Nyala Supreme Magnet d. Princess Edna Marie
Hildas Midge of Linn Valley 4-5 305C-2X 8433 431
s. Nyala Supreme Jubelo d. Dimple's Hilda
Linn Valley Marvels Delight 2-3 305-2X 6980 385
s. Nyala Supreme Jubelo d. Jewel's Marvel
Linn Valley Barbaras Dian 2-5 305C-2X 8776 482
s. Nyala Supreme Jubelo d. Barbara of Linn Valley
RUDAT, FRED, JR., CLA-ORE FARM, BROWNSMEAD
Cla-ore Knights Lupine 4-3 305-2X 9544 511
s. Chicona Novelty's Knight d. Lady of Cla-ore

PENNSYLVANIA

BENDER, JAMES P. & HUGHETTA E., BELL-GATE FARM, COOPERSBURG
Bell Gates Jewel 3-5 268C-2X 7138 377
s. Hominy Hill Searchlight d. Bell-Gate's Fascinator
BERRY, JAMES D., JR., WINDY HILL FARMS, TITUSVILLE
Windy Hill Farms Flute 5-3 305C-2X 9993 449
s. Langwater Esquire d. Basquaerie Drummer's Flute
BIEVER, W. J. & SON, BIEVER FARM, SCHUYLKILL HAVEN
Coldsprings Romulus Juliet 12-5 365C-2X 16454 819
s. Langwater Romulus d. Coldspring's Hardwick's Janice
Green Kitty 5-1 305C-2X 11910 481
s. Quail Roost Dawn's Max d. Langwater Kitty
Alpha Peter Pans Hazel 3-5 305C-2X 9416 440
s. Chedco Peter Pan d. Fairlawn Peerless Hertha
Alpha Peter Pans Camilla 3-3 305C-2X 8724 471
s. Chedco Peter Pan d. Alpha Searchlight's Cinderella
Alpha Peter Pans Dorothy 2-4 305C-2X 10849 458
s. Chedco Peter Pan d. Alpha Romulus' Glamor
Alpha Peter Pans Jenny 3-4 305C-2X 9147 469
s. Chedco Peter Pan d. Flat Brook Patricia
BRENEMAN, JOHN A., WILLOW BEND, WILLOW STREET
Willow Bends Karen 2-4 305C-2X 7605 340
s. Willow Bend's Duke d. Willow Bend's Janie
Willow Bends Rosina 2-5 305C-2X 7025 380
s. Willow Bend's Duke d. Willow Bend's Alma
CANN, H. E. & M. B., ESCO FARMS, WEST CHESTER
Escos Butter Boys Viola 8-9 294-2X 6660 330
s. Hill Girt Royal Butter Boy d. Esco's Vern
Escos Kings Milky Way 8-8 305-2X 8938 402
s. C. F's May Rilma King d. Esco's Star
CHAMBERLIN, ISABEL C., HEMLOCK HILL FARM, DOYLESTOWN
L V K's Milky Way of Dellwood 6-3 305-2X 7971 402
s. Langvalley King of Herndon d. Royal's Milky Way of Dellwood
CLARK, WILLIAM C., MR. & MRS., QUARRY VALLEY FARM, LAHASKA
Quarry Valley Phils Snooks 3-4 305C-2X 8301 377
s. Flying Horse Royal's Phil d. Quarry Valley's Snooks
Quarry Valley Ambiers Bamby 2-3 305C-2X 7462 380
s. Quarry Valley's Ambier d. Quarry Valley's Lad's Bamba
COMSTOCK, GEORGE CARLTON, JR., CARLTON FARMS, MONTROSE
Carltons Maida Anne 9-6 305-2X 8417 423
s. Goodleigh Royal Ferdinand d. Carlton's Margie
Carltons Eliza 3-7 301-2X 7219 315
s. Carlton's King John d. Carlton's Royal Edna
DIXON, EDWIN S., 3rd, THORNCROFT STABLES, MALVERN
White Plains Julia 6-0 276C-2X 8660 427
s. Coldspring's Hardwick's Coral d. June Springer's Lou
C F's Titans Brandy Toddy 4-1 288C-2X 9289 476
s. Thornbeck Foam's Titan d. C. F's Rilma Toddy
ELLIOTT, W. FRANK & SONS, FAIRVIEW FARM, HOOKSTOWN
Kings Nancy of Fairview Farm 4-1 257C-2X 6194 277
s. King David of Fairview Farm d. Fairacres Fighting Lady
Kings Estella of Fairview Farm 2-3 295C-2X 9372 399
s. King David of Fairview Farm d. Admiral's Joy of Fairview Farm
Llan Fair Honor Laughter 2-1 305C-2X 6731 342
s. Llan Fair Count's Honor d. Llan Fair Charmer Joyous

GRAY, BLAIR R., GRAYSON FARMS, HONEY GROVE
Grayson Sue 4-9 284C-2X 6089 305
s. Grayson Reveller d. Grayson Hel
Grayson Jane 4-5 305C-2X 9650 434
s. Mt. Ararat Royal Foreman d. Grayson Rebecca
Grayson Mabel 4-3 281C-2X 8811 412
s. Bethany Pre Hardwick d. Grayson Angelina
Grayson Fern 3-11 305-2X 9704 396
s. Rex's Exulted of Mt. Ararat d. Grayson Elaine
Grayson Fay 3-3 271C-2X 5314 300
s. Antietam Royal Rose King d. Grayson Reba
Grayson Deverra 2-11 273C-2X 5936 285
s. Grayson Terry d. Grayson Valli
GRUBER, J. W. M. & SON, GRUBER FARM, SHIPPENVILLE
Gruber Farms Gem Mary 4-3 305-2X 7914 398
s. Parker's View Gem's Conrad d. Golden Top's Mary Ann
HANK, HARRY, LONE OAK FARM, MONONGAHELA
Boulder Bridge Umber 8-9 265C-2X 9689 477
s. Valleywood Valiant Hero d. Boulder Bridge Oleander
Lone Oak Golden Supreme 7-5 305C-2X 12996 583
s. Gardenville Supreme d. Gardenville Golden Bell
Lone Oak Select Rosie 4-2 305-2X 9692 470
s. Flying Horse Select's Trumpet d. Miller's Rosie-O-Day
Ring Win Theda 3-3 300C-2X 6425 335
s. McDonald Farms High Financier d. McDonald Farms Don's Oloma
HASKELL, H. G., JR., HILL GIRT FARM, CHADDS FORD
Hill Girt Emorys Happy 6-7 258C-2X 6150 343
s. Riegeldale Melba's Emory d. Hill Girt Joyce
Hill Girt Primrose 5-9 305C-2X 5988 358
s. Riegeldale Emory's Count d. Meadow Truda of Hill Girt
Hill Girt Barons Charm 3-11 281C-2X 6775 347
s. Fairlawn Peer's Baron d. Hill Girt Legacy's Charm
Hill Girt Barons Fern 3-8 293C-2X 7925 438
s. Fairlawn Peer's Baron d. Hill Girt Emory's Holly
HAYDEN, G. W., MENTOR FARMS, ELIZABETH
Juanitas Bonny Primrose 8-11 305C-3X 7542 344
s. Fern's Bonny Lad d. Juanita of Burnham Gardens
HIBBERD, WALTER R., JR., RIDGEWOOD FARM, BIRCHRUNVILLE
Ridgewood Crusaders Pride 7-0 305C-2X 6935 306
s. Antietam Crusader d. Ridgewood Pride
Ridgewood Best Lady 5-11 291C-2X 7493 328
s. Coldspring's Hardwick's Beacon d. Ridgewood Zora
Ridgewood Crusaders Florence 5-5 305C-2X 7268 365
s. Antietam Crusader d. Ridgewood Florence
HUBER, S. H., EDGEWOOD FARMS, DALTON
Blanstar Graces Linda 7-9 305C-2X 12712 524
s. Bethany Blanstar d. Eugene's Ultra Lois's Grace
Edgewood Farms Primrose Lass 6-8 305C-2X 12725 576
s. Two Brooks Tocsin d. Lincoln Prince's June
Emorys Periwinkle 2-5 305-2X 9299 451
s. Emory of Edgewood d. Shady Lawn's Wyona
KAUFMANN, OLIVER M., PINE HILL FARM, CORAOPOLIS
Pine Hill Lady Esther 5-7 274C-2X 8570 471
s. Wethersfield Caesar d. Pine Hill Esther
Pine Hill Royal Starlet 2-9 288-2X 6752 387
s. Wethersfield Royal Bellarion d. Pine Hill Starlet
Pine Hill Royal Sue 2-3 280C-2X 6618 369
s. Wethersfield Royal Bellarion d. Pine Hill Susan
Pine Hill Royal Diane 2-1 266C-2X 6380 368
s. Wethersfield Royal Bellarion d. Pine Hill Diana
KEENER, C. WAYNE, KIRKVIEW FARM, CARMICHAELS
Kirkview R V Nina 5-4 305C-2X 11071 566
s. Rockingham Volunteer d. Kirkview Jackie
Kirkview Neva 5-4 305C-2X 10109 526
s. Antietam Admiral d. Kirkview Flora B.
Kirkview Nellies Quality 2-2 305C-2X 6333 331
s. McDonald Farms Steadfast Orin d. Kirkview Charming Nellie
KIRK, NORRIS J., OAKRYN FARMS, NOTTINGHAM
Oakryn Beauty 6-10 305C-2X 7757 288
s. Valleywood Fairy King d. Oakryn Buttercup
Oakryn Patsy 5-6 305C-2X 10291 435
s. Oakryn Hero d. Oakryn Polly
Oakryn Beatrice 3-3 293-2X 6138 295
s. Valleywood Fairy King d. Oakryn Bonnie
LEAMER, JAMES A., JR., FOREST RIDGE FARMS, DUNLO
Forest Ridges Edith 2-10 298C-2X 7933 410
s. Kelso's Forrest Ridge d. Sunnyburn Farms Pomona
Pomona Hazel of Forest Ridge 2-0 267C-2X 4656 228
s. Kelso's Alert's Johnstown d. Sunnyburn Farms Pomona
MADEIRA, EUGENIA C., CRUMDALE FARM, BERWYN
Kelsos Alerts Foam 2-3 305C-2X 7539 403
s. Homing Hill Alert d. Kelso's Foam
PENNSYLVANIA STATE UNIVERSITY, UNIVERSITY PARK
Penstate Caesars Lady Sue 7-7 305C-2X 14824 720
s. Groton House Caesar's Penn d. Penstate Crusader's Lady Sue
Penstate Nobles Myra 2-2 305C-2X 10133 496
s. Coldspring's Noble's Favor d. Penstate Caesar's Myra
RHOADS, JEROME H., "RHOADSACRES", KIRKWOOD
Cadets Myra of Rhoadsacres 4-2 305-2X 8721 437
s. Hill Girt Cadet d. Victor's Queen of Rhoadsacres
Lila of Rhoadsacres 2-9 305-2X 8577 374
s. Llan Fair Royal Majesty d. Libby of Rhoadsacres
ROBERTSON, JAMES B., MID-CUTSTRAW FARM, PAOLI
Byrons Snow Belle 11-1 294C-2X 8797 443
s. Tarbell Farms Radiant Byron d. Alvana Star
Elmbeth Lucky L P Mirian 9-5 305C-2X 9594 491
s. Groton House Levity's Goldmine d. Elmbeth Lucky Star
Quincy Sailors Lucille 6-1 305C-2X 11908 531
s. Rockingham Royal Sailor d. Quincy Pilgrim Agnes
RUTTER BROTHERS, YORK
Star of Rutter Bros 5-5 279C-2X 8296 358
s. Forges Levity Coronet King d. Wychmere Dauntless Kathleen
SCHIFFER, HERBERT, HERBERT'S HILL FARM, WEST CHESTER
Herberts Glorious Rose 2-2 365C-2X 11652 555
s. Fairlawn Glory's Actor d. Coldspring's Noble's Rosie
STONOROV, OSKAR, MR. & MRS., MONTCALM FARM, PHOENIXVILLE
Broadwater Saltair 4-3 289C-2X 11449 466
s. Antietam Souvenir d. Broadwater Altair

Broadwater Korel 2-7 298C-2X 8992 402
s. R. F.'s King's Jester d. Broadwater Sorel
SUNNYHILL FARMS, INCORPORATED, IMPERIAL
Rappahannocks Valors Phyllis 7-8 249C-2X 8289 384
s. Coldspring's B. R. Valor d. Aula of Fairview
Sunnyhill Ideals Brilliance 3-5 244C-2X 7117 356
s. Coldspring's Hardwick's Ideal d. Five Points Priscilla
Sunnyhill Ideals Companion 2-5 305C-2X 7007 307
s. Coldspring's Hardwick's Ideal d. Golden Rose's Donna
Sunnyhill Leaders Content 2-2 298C-2X 8864 402
s. Sunny Ideal's Leader d. Ideal's Prediction's Katydid
SWINT, WENDELL R., WEALWOOD FARM, LANDENBERG
Wealwood Claire 5-9 305-2X 9602 499
s. Wealwood Johnny d. Cordelia Merry of Lindendell
Kings Wealwood Francesca 3-6 305C-2X 8966 440
s. Spar Hill Lilium's King d. Wealwood Frances
WETZEL, RUTH E., BIRCH KNOLL FARM, PHOENIXVILLE
Shadow Brook Maybelle 7-2 305C-2X 7884 350
s. Blakeford Patriot d. Shadow Brook Betsy
Birch Knoll Raiders Polly 6-8 305C-2X 8548 493
s. Birch-Knoll Raider's Lad d. Rupaca's Royal Poppy
Birch Knoll Raiders Donna 4-10 305C-2X 8571 403
s. Birch-Knoll Raider's Lad d. Upland Donna Belle
Birch Knoll Victory Rose 4-9 305-2X 8340 441
s. Langwater Victory d. Brookmead's Carnation Rose
Birch Knolls Lucky Susie 2-4 305-2X 7384 374
s. McDonald Farms Pre Lucky Boy d. Sportsman's J. Susie
WILSON, J. H., MR. & MRS., JIMALDA FARM, BROCKWAY
Jimalda Ambassadors Lizina 3-0 305-2X 9391 450
s. Nelan's Kay's Ambassador d. Loretta of Alta Vista
WILSON, WILLIAM C. & SONS & SAMWORTH, JOHN R., HIGH ACRES FARM, NEW MILFORD
High Acres Georgette 2-3 286C-3X 5330 250
s. Douglaston Challenger's Symbol d. Woodbourne Hi Georgette
WITMER, KERMIT L., KEREST FARM, DALMATIA
Kerest Victorys Mary 4-0 298C-2X 7540 312
s. Langwater Victory d. East Malta's Archer's May
ZOOK, W. H. DUNWOODY, PHEASANT HILL FARM, GLENMOORE
Dunwoodys Mary 9-8 305C-2X 7359 376
s. McDonald Farms Honorable d. Liseter May Bella
Dunwoodys I. Col Mattey 3-4 279C-2X 4736 222
s. Curtiss Candy Levity Colonel d. Dunwoody's B. C. Scat
Dunwoodys C C P C Jolly 3-4 288C-2X 4703 260
s. Curtiss Candy Prince Charming d. Dunwoody's Bond Jean

RHODE ISLAND

CLARK, GEORGE P. & VERA J., HORSE SHOE FALLS FARM, SHANNOCK
Horse Shoe Pride 7-4 235C-2X 6470 289
s. Runnymede Jason d. Farmlands Prediction's Proper
Horse Shoe M Anna 2-8 305C-2X 7216 358
s. Gardenville King's Monarch d. Churn Creek's Royal Annabelle
Horse Shoe P Anise 2-2 305C-2X 5647 296
s. Horse Shoe Conrad's Pioneer d. Aldrich Farm Anita
Horse Shoe P Agile 2-5 272C-2X 5852 285
s. Horse Shoe Conrad's Pioneer d. Gardenville Queen Agnes
Horse Shoe P Bonanza 2-2 303C-2X 5679 295
s. Horse Shoe Conrad's Pioneer d. Horse Shoe Bon Bon
Horse Shoe P Foliage 2-1 305C-2X 6331 308
s. Horse Shoe Conrad's Pioneer d. Wadsworth Pride's Folly
MINER, CHARLES E., ASHAWAY
Tomaquag Radiant Patsy Annie 6-11 262C-2X 8384 382
s. Forges Radiant Boy d. Maple Lawn Patsy Ann
RHODE ISLAND, UNIVERSITY OF, KINGSTON
Rhody Cavalier Lola 5-4 283C-2X 7029 331
s. Greenway Cavalier d. Linda of R. I. S. C.

SOUTH CAROLINA

BROWN, HEYWARD D., HEY-LEA FARM, LAMAR
Rock Springs Royal Venus 7-2 305-2X 9137 507
s. Lendolure Royal d. Rock Springs Butterfat Villa
MILLS, T. P., MR. & MRS., BREEZE HAVEN, PROSPERITY
Breeze Haven Kathy 3-11 305-2X 7782 348
s. Klondike Kimbrough d. Hazelwood's Callie
MUNNS, J. I., FOUR COLUMN'S FARM, LANDRUM
Four Columns Hornets Juanita 4-7 263C-2X 5349 250
s. Klondike Hornet d. Four Column Sequel's Dot

TENNESSEE

GLOVER, E. S., RIDGELEA FARM, BLOUNTVILLE
Ridgeleas Beauty 3-11 305-2X 7437 358
s. Midview Royal's Victor d. Oak Grove's Dora

TEXAS

TEXAS TECHNOLOGICAL COLLEGE, LUBBOCK
Franchester Free Superwitch 7-3 258C-3X 13000 500
s. Langwater Freeman d. Franchester Super Witch
Willowview Red Rose 4-1 266C-3X 8301 390
s. McDonald Farms Pre Nugget d. McDonald Farms High Nerita

VERMONT

CLEVELAND, REGINALD M. & CHARLES G., REXDEN FARM, RANDOLPH CENTER
Elmcrest Pauls Ladine 6-11 305C-2X 6602 293
s. Elmcrest King Paul d. Elmcrest Actor's Ladine
Floben J Janie 4-10 291C-2X 6275 278
s. Fairlawn Actor's Jasper d. Floben Mary Jane
Floben S Evelyn 3-5 305-2X 5370 243
s. Rexden Squire d. Floben P. Eve
Floben S Loulabell 2-5 305C-2X 5071 238
s. Rexden Squire d. Floben P. Clara
COOKE, HAROLD D., MRS., MOUNTAIN DEW FARM, WILMINGTON
Ideals Main Stays Pollyann 2-6 305-2X 7487 373
s. Ideal's Main Stay d. Ideal's Traveller's Pollyann

LAWRENCE, B. L., WHALLEY'S POINT FARM, CHARLOTTE
Whalleys Spice 3-5 218C-2X 4646 227
s. Howland Master's Major d. Zest of Woodside
McCULLOUGH, H. P., HALL FARM, NORTH BENNINGTON
Glastenbury Showmans Clover 3-6 305-2X 6537 327
s. Howland Master's Showman d. Red Fox Reliance's Clover
Glastenbury Theodores Beth 2-8 305-2X 5634 299
s. Green Meads Theodore d. Red Fox Major's Beth
YATES, S. S., SADDLEBACK FARM, DORSET
Saddleback C Debbie 3-1 305C-2X 6639 307
s. Flying Horse Amy's Colonel d. Saddleback Deborah
Saddleback C Lois 2-2 294C-2X 4857 274
s. Flying Horse Amy's Colonel d. Saddleback Lily

VIRGINIA

CROWGEY, R. R., HAM FARM, WYTHEVILLE
Ham Farm Dyson 4-5 219-2X 5629 236
s. Confidence Ham Farm d. Palmer's Java
Dan Valley Mona Lisa 3-7 305-2X 5972 258
s. Twilight's Rambler d. Yellow of Hatcher Farm
Blairs Rest Hornets Panete 1-11 305-2X 7336 317
s. Langvalley Dainty's Hornet d. Blairs Rest Queen Pansy
PIGGOTT, WILLIAM T., PICKWICK FARM, PURCELLVILLE
Pickwick Glean 3-11 305-2X 8946 396
s. McDonald Farms Supreme Loi d. Pickwick's Aster
SANDS, D. C., BENTON FARMS, MIDDLEBURG
Bentons Lucky Polly 10-9 193-2X 6262 267
s. Mt. Ararat's Sir Lucky d. Benton's Patience
Bentons Lucky Spark 9-7 196-2X 5704 266
s. Mt. Ararat's Sir Lucky d. Benton's Sparkle
Bentons Excellence Janey 5-5 283-2X 9185 417
s. McDonald Farms His Excellence d. Benton's Lucky Jane
Bentons Lady Polly Ann 2-8 293-2X 7434 358
s. Langwater Lord Benton d. Benton's Polly Ann 2d
Bentons P Norette 2-6 291-2X 6181 307
s. McDonald Farms La Pathfinder d. Benton's Excellence Norette
Bentons N Nell 2-8 214-2X 5045 237
s. McDonald Farms D. Nickey d. Benton's Excellent Nell
Bentons P Harmony 2-6 286-2X 7067 362
s. McDonald Farms Le Pathfinder d. Benton's Lady Hazel
Bentons Lady Jo Ann 2-5 282-2X 7740 362
s. Langwater Lord Benton d. Benton's Excellence Joan
Bentons N Clara 2-4 299-2X 7428 356
s. McDonald Farms D. Nickey d. Burkeville No Max Valor Clara
Bentons Lady Maxine 2-5 242-2X 6889 302
s. Langwater Lord Benton d. Benton's Lucky Marie
Bentons P Margie 2-2 291-2X 7140 352
s. McDonald Farms Le Pathfinder d. Benton's N. Margie
Bentons P Susan 2-3 267-2X 5518 271
s. McDonald Farms Le Pathfinder d. Benton's Excellence Susie

WASHINGTON

BIDSTRUP, R. H., VALMERE FARM, BUENA
Elders Pride of Valley View 7-6 302C-2X 7913 358
s. Wandamere Elder d. Belmont's Bell of Valley View
Valmere Rosemary 7-5 305C-2X 9990 453
s. Chicona Nicias d. Oregon's Reddy
COOK, RALPH, CEDARWILDE FARM, DEER PARK
Fircrest Conquests Garnette 7-8 292C-2X 11443 448
s. Argilla Conquest d. Fircrest Garnet
ELWANGER, W. J. & SON, CARNATIONWOOD FARM, BELLEVUE
Carnationwood Heros Evelina 5-3 305-2X 8076 422
s. Western Glow Hero d. Quality Farm Nosegay's Evelyn
Carnationwood Musicians Pat 2-3 305C-2X 6814 360
s. Carnationwood Hero's Musician d. Carnationwood Hero's Pansy
MEYER BROTHERS, DELPHI DELL FARM, OLYMPIA
Delphi Dell Ada 5-9 315C-2X 9123 462
s. Delphi Dell Lilly's Lucky d. Delphi Dell Marvel Adie
Hunters Gate Klale 3-10 346C-2X 8939 437
s. Riverside Acres Romeo d. Riverside Acres Viola
Pineval Masters Tango 5-0 342C-2X 7750 435
s. Pineval Mountain Master d. Pineval Hortence
Delphi Dell Dellenas Pet 2-8 355C-2X 9688 522
s. Delphi Dell Sarah's Master d. Delphi Dell Lucky's Dellena
Delphi Dell Rebecca 2-2 365-2X 7880 384
s. Delphi Dell Lassie's Boy d. Rachel of Fadele
Delphi Dell Prudy 1-9 348C-2X 8527 461
s. Delphi Dell Sarah's Master d. Delphi Dell Prudence
POWER, L. W., CHUKLUCK FARM, BURLINGTON
Chukluck April 8-7 305-2X 11744 563
s. Avalawn Louis d. Chukluck Aria
SHEARER, EARL H. & SONS, ERWANDA GUERNSEY FARM, GRANGER
Erwandas Plucky 3-7 305C-2X 8108 387
s. Delphi Dell Lilly's Lucky d. Erwanda's Heart

WEST VIRGINIA

DAVISSON, B. M. & JOHN B., DAVISSON FARMS, JANE LEW
Davisson Farms Fancy 11-5 305-2X 11790 543
s. Wistars May Royal d. Sequels Betty Fern
KAHLE, MELVIN W., "MEL-ROSE FARM", ELM GROVE
Cadiz Hills Lads Shasta 7-8 244C-2X 6416 262
s. Graceland Concentrate Lad d. Cadiz Hills Magic Shasta
Cadiz Hills Lads Audrey 6-2 213C-2X 4475 201
s. Graceland Concentrate Lad d. Cadiz Hills Magic Audrey
MAXWELL, J. B., SYCAMORE FARM, CLARKSBURG
Sycamore Charming Gracie 4-10 305C-2X 4226 198
s. Lone Oak Charming Paul d. Sycamore Designer Grace

WISCONSIN

GERED FARMS, MARSHFIELD
Fiebrantz Stock Farm Pride 2d 5-10 305-2X 10329 449
s. Butterfat Blazer's Reliance d. Fiebrantz Stock Farm Pride
KUHTZ, C. H. & SONS, KUHTZDALE FARM, WAUKESHA
Kuhtzdale Kiplings Elaine 7-1 305C-2X 9366 415
s. Gaylord Squire's Kipling d. Sun Beam's Marion Irene

Kuhtzdale Majors Lorna	3-2	303C-2X	9864	489
s. Curtiss Candy Major Curtiss		d. Dora's Louise of Lime Brook		
STEVENS, L. B., SHORELAND FARM, OCONOMOWOC				
Shoreland Snowflake	4-8	305-2X	6501	308
s. Sterlingold Melton		d. Shoreland Snow Drift		
TORREY, ROSCOE R., TORREY FARM, BRISTOL				
Torrey Farm Jewel	9-5	305-2X	9422	517
s. Jonacre Royal Challenger		d. Beulah of Rose Lawn		
Torrey Farm Cherry	8-2	305-2X	9432	472
s. Jonacre Royal Challenger		d. Torrey Farm Rose Sharon		
WISCONSIN, UNIVERSITY OF, MADISON				
Libertys Comrades Girl	6-1	279C-2X	7015	286
s. Langwater Comrade		d. Liberty's Ultimus Grace		
U W Merry P Sultan	4-11	305-2X	10339	504
s. Blakeford Sultan		d. U. W. Merry Plebe		
U W Bonita Plebe Monogram	4-11	282C-2X	8711	448
s. Beau Brummel's Monogram		d. U. W. Bonita Plebe		

SIRE SUMMARIES

Summaries are prepared of sires having ten or more daughters with official production records and only of sires that have daughters completing official records with the use of IBM equipment at the home office. HIR testing is being adapted to IBM before AR and by states in alphabetical order. This is not retroactive to sires that do not have daughters completing records with the use of IBM equipment. In computing this production summary, all official records are converted to a Mature 305-day, 2x milking basis. The average Type Classification of daughters that have been classified is determined by using a numerical value of 92.5 for Excellent, 87.5 for Very Good, 82.5 for Desirable, 77.5 for Acceptable, 72.5 for Fair and 67.5 for Poor.

SIRE'S NAME	Reg. No.	No. Dtrs. 4 yrs. & over	No. Tested Dtrs.	No. Records	M. E. 305-2X Milk	%	Fat	No. Cl. Dtrs.	Ave. Cl.
HEARTHSTONE KINGPIN	392702	29	13	13	6729	5.1	342	10	83.5
LANGVALLEY KING I AM	345899	38	21	51	9866	5.0	490	6	83.3
LANGWATER STEADFAST CANADIAN	312918	64	34	78	8894	5.0	447	35	82.7
LANGWATER VALCREST	321782	61	27	39	8293	5.0	412	9	80.8
LANGWATER VALDON	404966	29	22	33	7497	4.7	350		
*MASTERFULS JOHN OF HILLSIDE	260741	102	14	37	8895	5.0	441	4	79.2
*MCDONALD FARMS GOLD STAR	311574	162	32	48	8774	4.8	418	12	81.2
MCDONALD FARMS KING DON	387106	40	28	50	9578	4.9	472	13	82.5
*MEADOW LODGE KINGS DAUNTLESS	364825	45	39	79	9274	5.0	462	10	80.0
PARAGON CAVALIER	292806	55	25	67	7317	4.9	358	17	77.4
PHYLLAD	287274	72	29	51	8931	4.9	435	27	83.0
PINE MANOR KINGS MARVEL	331350	42	10	18	8562	4.9	419	6	76.6
PINE MANOR LEVITY PRINCE	333511	48	33	75	9633	5.3	506	6	80.8
PROSPECT OF WARE	298604	27	21	65	8735	4.6	399		
SKY BROOK BRILLIANT LAD	378272	36	13	25	6497	4.7	308	11	76.6
STEADFAST CANADIANS VALOR 2ND	393097	34	10	17	7403	5.2	383	7	80.3

A TYPE CLASSIFICATION NOTE

Since Type Classification was adopted by The American Guernsey Cattle Club and put into operation in 1947, it has been accepted by a large number of breeders throughout the country. Small breeders derive much benefit from it. In numerous cases they have a much better herd than they had realized. At the close of 1955 the following 73658 ratings had been made: Excellent, 1843; Very Good, 18153; Desirable, 33306; Acceptable, 16263; Fair, 3709; Poor, 384.

If your herd has not been classified, let us send you the Rules and Regulations.

BRANDTJEN FARMS

HOME OF 140 REGISTERED GUERNSEYS

MAKE YOUR NEXT HERD BULL A SON OR A GRANDSON OF ASTERBILT

HORSE SHOE CONRAD'S ASTERBILT, AR

50 Daughters In Our Herd. A Son Also In Service.
1st prize Aged Bull, Minn., 1951.
Sire of the 1st prize Jr. Get of Sire, Minn., 1951.

Sire: **RIEGELDALE EMORY'S CONRAD, AR**
He is sired by a son of GREEN MEADOW MELBA (see below), out of DOUGLASTON CHARLOTTE (see below).

Dam: **BEACON HILL ASTER.** Backed by longevity and proved production. 18074—880—A. She was an active producer at 17 years of age and her dam was an active producer at 20 years of age. One of Aster's daughters made 2 Class Leading records.

His Sire's Dam

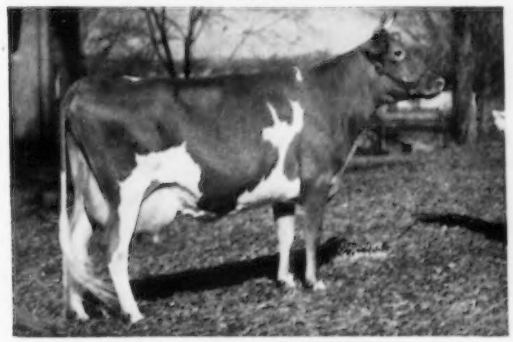

DOUGLASTON CHARLOTTE
15429—748—A
3 AR sons
Traces direct to Imp. Financier of Myrtle Place.

His Sire's Paternal Granddam

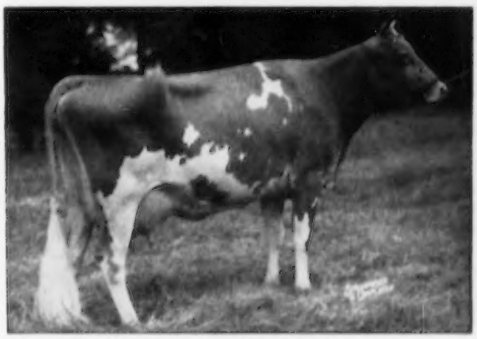

GREEN MEADOW MELBA (VG at 15½ years)
15342—*963—Sr2C. A National Class Leader for 20 years, now second place for fat. A son sold for $11,500, another brought $5,000, another sold for $30,000. 2 AR sons, 7 AR daughters.

BREEDING STOCK FOR SALE

Bull calves and occasionally a few females—all rich in Asterbilt blood.

T. B. Accredited — Bang's Free

BRANDTJEN FARMS — Farmington, Minnesota

VISITORS ALWAYS WELCOME

In the INLAND EMPIRE

PAUL GIBSON, Deer Park
ROY G. and VIVIAN PLUMLEE
R. 2, Deer Park
G. O. SWALES, Johnson

In the YAKIMA VALLEY

ARNIE JOHNSON, R. 1, Granger
FRANK PRITZL, Granger
E. M. RUSSELL, R. 3, Wapato
ART WINTERS, R. 3, Wapato

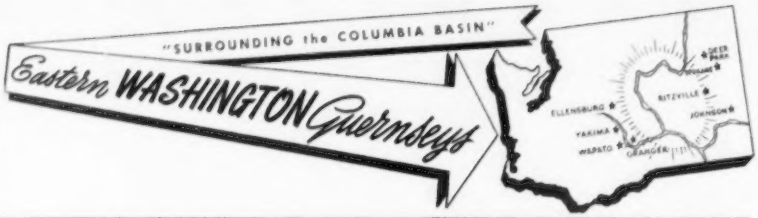

TO FURTHER INTENSIFY THE BLOOD OF OUR PROVED SIRE, CHICONA NILES

(see page 554, March 1, 1956 Guernsey Breeders' Journal)

WE ARE USING TWO SONS AND A GRANDSON.

TWO NILES SONS IN SERVICE

CRESCENT'S N. NOBLE
Born January 25, 1952

Dam: **SALLY'S MAGGIE** (VG 4 times). 11670—580—6yrs—HIR—717 T.M., 11445—585—7yrs—HIR—593 T.M., 14520—738—9yrs—HIR—730 T.M., 12950—653—11yrs—HIR—665 T.M., 2 good HIR daughters, both over 450 in immature classes — 2x. **Proved, persistent production and reproduction.**

CRESCENT'S N. HUGO
Born March 1, 1953

Dam: **LOCUST NOOK HELGA.** 5 good HIR records include: 9703—497—7yrs—HIR—568 T.M., 10177—570—8yrs—HIR—604 T.M., 9079—496—10yrs—HIR—305C—2x. She is dam of 5 good HIR daughters and is out of a cow with 5 good HIR daughters. **Here is depth of breeding.**

A GRANDSON . . . A PROMISING YOUNG BULL . . . Sired by FAR WEST FAME'S ELDON, he by Western Glow Country Fame, a son of Wesclair Pansy's Flower, 4 times Excellent, 15701—740—AAA—2x, former Class Leader and out of Far West Ella, a former Milk Class Leader with 13070—570—Jr2—365C—2x. This bull is out of our former **Class Leading Niles daughter** — Crescent's N. Bernice, 12114—582—Jr2—HIR—365C—2x, 10970—506—Sr3—HIR—305C—2x, 11918—639—Sr4—HIR—305C—2x (pending).

In addition to these 2 sons and a grandson of Niles, we are pleased to report that CHICONA NILES himself is back home and in heavy service. These 4 bulls will give us an opportunity to intensify the NILES blood.

STOCK FOR SALE — STRONG IN NILES BLOOD.

We have at this time three top young bulls sired by NILES and out of three of our best cows. They are priced to sell and bred to do the job.

CRESCENT FARM ◆ G. O. SWALES
JOHNSON, WASHINGTON

FOR SALE AT PRIVATE TREATY

A line-bred Quail Roost Maxim Herd for sale in Northern Virginia, owing to the sudden death of the owner.

18 Registered and **3** Grade Heifers dropped in 1955—**3** Heifers dropped in 1956.

6 Heifers dropped in 1954—1 fresh—5 due in late summer.

15 Young Cows dropped in 1953—3 due with second calves soon—8 due with second calves in fall—3 just fresh.

10 Young Cows dropped in 1952—1 just fresh—balance due in late summer and fall.

10 dropped in 1951—1 fresh in January—balance due in fall.

5 dropped in 1950—2 due in fall—3 now fresh.

5 Older Cows — fall fresheners.

Herd has averaged in the last 5 years around 7,500 lbs. milk—365 fat—305 days—DHIA.

Will sell entire Herd for $13,000 F.O.B. Farm, or the 24 Heifers, including 3 Grades, for $2,100.

We offer your choice of line-bred Antietam Cows and Heifers — close-springers — good producers — at around $350.00 a head in lots of 5 or more in Western Maryland.

FOR INFORMATION WRITE OR CALL
The Merryman Company, Sparks, Maryland
Phone Cockeysville (Md.) 57

A GOLDEN OPPORTUNITY
Virginia Dairy Farm For Sale

450 acre dairy farm, herd of 90 registered, high producing Guernsey cows with adequate milk base and GOLDEN GUERNSEY permit to a large southern market.

Buildings include four barns, one upright silo, one large trench silo with concrete floor, machinery shed, three other barns for dry stock, and three tenant houses. The modern 39-stanchion dairy barn has feed room and milk room in connection. The lounging barn is new and built to accommodate 70 cows. Both include overhead hay storage with built-in drying units.

This is a highly productive farm with over 150 acres classified as good alfalfa land, and also valuable timber land.

All machinery necessa y to operate the farm is in excellent condition, including an irrigation system with an unlimited supply of water.

Located on Pigg River, 5 miles West of Rocky Mount, Virginia, 30 miles South of Roanoke. This farm and herd was developed by the late William N. Angle. Desire to sell as an operating unit.

Those interested, please contact Mrs. William N. Angle, Rocky Mount, Virginia, telephone 298 or 326.

APPLEDORE FARM DISPERSAL

COMPLETE GUERNSEY SELL-OUT AT THE FARM, SOUTHBURY, CONNECTICUT

Property of Dr. Raphael & Felix Kurzrok . . . 4 miles out of Southbury on Kettletown Road

MONDAY, JUNE 4, 1956 at 11 A. M. — 90 HEAD

4 BULLS — 53 COWS AND BRED HEIFERS — 33 OPEN HEIFERS

State tested for mastitis, Bang's Certified—Vaccinated, Federal Accredited herd.

(The full line of farm equipment sells June 5 at 10:30 A. M.)

This herd has been intelligently put together during the past five years with foundation cows from Connecticut's older and highly respected herds . . . such as BOULDER KNOLL, DONNIEBROOK, PHAROS and GRASSLAND. 25 head, including their progeny, came from LAW-WILL FARM'S finest families in Rhode Island, with additions (Butterfats) from LONE MAPLE FARM, FLYING HORSE, GLENBURNIE and others. 20 head are close BUTTERFATS.

BULLS SELLING:

NYALA S. VALOR, born 8-23-51, with 18 daughters. Son of Fairlawn Dairymaid's Steadfast (grandson of Green Meadow Melba) and Nyala's Wings of Valor, 18170—881—Sr4.

LONE MAPLE BUTTERFAT DUKE, born 11-21-52, with 16 daughters. Son of Lone Maple Butterfat Tiffany and Lone Maple Butterfat Norawyn, 12208—573—Jr3—305C—2x.

APPLEDORE'S STEADFAST PETER, born 2-21-54, son of Nyala S. Valor and Law-Will Bright Pet (see photo), *16945—715—5yrs—365C—2x.

APPLEDORE'S TALISMAN, born 1-7-55, son of Langwater His Honor's Talisman and Calm of Glenburnie, 11057—520—Jr4—305C—2x, daughter of Langwater Chorister.

FOUNDATION COWS SELLING . . . showing records made at Appledore:

BOULDER KNOLL BFT. ST. CECELIA and daughter, *15050—642—Jr4—365C—2x.
LAW-WILL BRIGHT PET, *16945—715—5yrs—365C—2x.
LAW-WILL ROYAL PET and 3 daughters, 16210—734—6yrs—365—2x.
DONNIEBROOK'S NURSE, 2 daughters, 11917—601—5yrs—365C—2x.
DONNIEBROOK'S QUESTION, 1 daughter, 11782—633—Jr2—365C—2x.

3/4 sister to Lone Maple Butterfat Duke

LONE MAPLE BUTTERFAT NORA
15022—826—6yrs—365—3x

LONE MAPLE BUTTERFAT NORLY, 2 daughters
9405—446—Sr4—305C—2x

PHAROS BORDER MARESS, 2 daughters
12153—545—5yrs—365C—2x

PHAROS WATCHMAN'S PHYLLINEA, 2 daughters
10856—523—5yrs—365C—2x

FLYING HORSE GENERAL BLUEBELL, 1 daughter
11253—604—Jr2—365—3x

GRASSLAND HIWOOD DEWSTELL
11073—528—Jr2—365C—2x

CALM OF GLENBURNIE, 1 son, 1 daughter
11057—520—Jr4—305C—2x

Selling with son and daughter

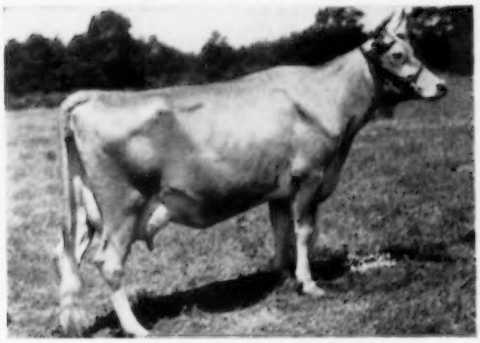

LAW-WILL BRIGHT PET
12057—531—Jr3—305C—3x, *15377—680—Jr4—365C—2x
*16945—715—5yrs—365C—2x

Dam of Nyala S. Valor

NYALA'S WINGS OF VALOR
19170—881—Sr4

For catalogs write

DUNN, HARWOOD & CRABTREE, CORDAVILLE, MASS. . . . Sales Managers.

THE LOCUST GROVE DISPERSAL

WESTVILLE, NEW JERSEY — THURSDAY and FRIDAY, JUNE 7 and 8, 1956

ABBOTTS DAIRIES, INC., Owner — J. P. BROADHURST, Manager—Phone Tilden 51317

222 head Accredited — Certified — Vaccinated since fall of 1950.

98 COWS, 42 BRED HEIFERS, 77 CALVES TO OPEN HEIFERS, 5 BULLS.

5 due in June, 6 in July, 10 in August, 25 in September, 16 in October and 6 in November.

The foundation sire important to the present Locust Grove herd was Mixter Hardwick, purchased in the Mixter Dispersal in 1925 for $12,050. He has 29 PR sons and 95 AR daughters and is by Mixter May Royal out of Mixter Faithful. Proved a great sire. His daughters won consistently in the show ring, they reproduced in kind. Several sons and grandsons continue his line through the herd today.

Mr. Broadhurst assumed the management of the Locust Grove herd October 1, 1928, and since that date has done an outstanding job in breeding and developing this well-known herd.

With the acquisition of Fairlawn H. Invincible in 1946, there was introduced into the herd the best in Fairlawn—Green Meadow breeding, as Invincible is by Green Meadow Hornet out of a top daughter of Green Meadow Peerless, Phillips Peerless Girl, 15539—790—A, 3 AR daughters.

FAIRLAWN H. INVINCIBLE, AR

Sr. & Gr. Champion, N. J. Show 2 years. 1st Jr. Get, N. J., 1951, 1952. 7 PR sons, 52 AR daughters. 31 daughters in the sale.

A Top Daughter In The Sale

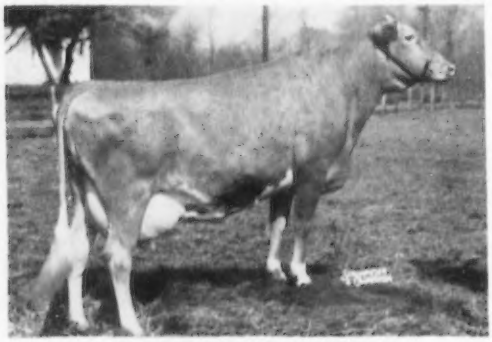

LOCUST GROVE I. JULIET

Born June 5, 1951. Fresh March 21. 11263—532—Sr3—305C—2x Own sister to Locust Grove I. Berta, 3 records average 17412—935—her best, 20556—1123—6yrs—365C—3x. A valued member of the Golden Harvest herd. Their dam, CARBRIGHT'S BERTHA, 14712—755—Jr3C, 15002—757—Sr4—365C.

A Top INVINCIBLE Daughter

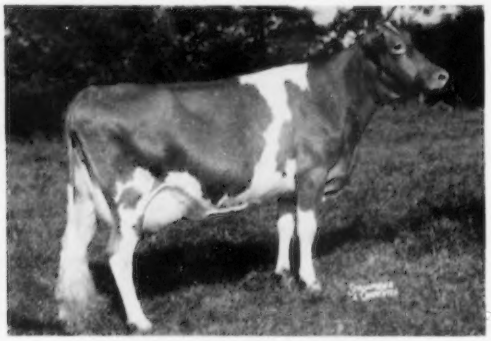

LOCUST GROVE I. CERES

16139—906—Sr3—365C—3x. Sold for $4,600 in 1955 Invitational Sale. 2 top daughters in the sale.

LOCUST GROVE F. CLARIBEL

9314—420—Sr2—305C—2x. Bred December 28, 1955, to Locust Grove Melinda's Marvel.
Sire: LOCUST GROVE H. FRED
(Hornet's Bright Lad—Yeoman's C. Sunshine, 17123—816—6yrsC.)

LOCUST GROVE MERIT'S CROCUS

On test as a 2-year-old, and bred December 1 to Locust Grove Melinda's Marvel.
Sire: FAIRLAWN ACTOR'S MERIT.

CERES is in the 4th generation direct in line from Queen Procris, that produced a family of great cows at Locust Grove and elsewhere.

For Catalogs Write To—

THE PATE SALES COMPANY, INC.
2064 Lawrenceville Road, Trenton, N. J.

SEATH & SHULTZ
Peterborough, New Hampshire

Since September 25, 1943, Abbotts Dairies, Inc., **has carried** on the program established by Mr. Henry W. Leeds who founded this noted herd in 1910, and by Joe Broadhurst, principally developing the herd under practical conditions. Many Great Cows have been bred at Locust Grove. Bright Lad's Actress, a cornerstone in the Fairlawn Farms Program is an example.

A Typical PHILOSOPHER

LOCUST GROVE P. JEWEL
14411—660—Jr4—305C—3x
There are 4 Philosophers in the Sale.

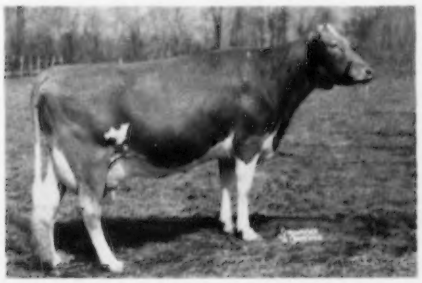

LOCUST GROVE P. LASSIE'S SISTER
Dropped May 13, 1951. Calved January 18, 1956.
Sire: Argilla Philosopher
Dam: Strongheart's Lassie Girl
15794—765—5yrs—365, 15804—782—6yrs—365

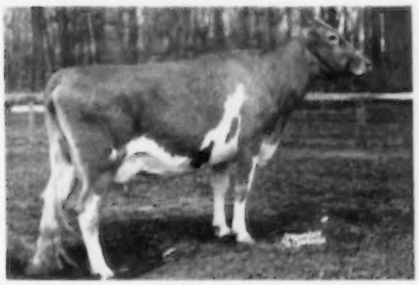

LOCUST GROVE F. CLARIBEL
Dropped February 20, 1952. 9314—420—Sr2—305C—2x. Calved November 2, 1955. Bred December 28, 1955, to MARVEL.
Dam: Locust Grove I. Ceres, 16139—906—Sr3—365C—3x.
Sold for $4,600, 1955 Invitational Sale.

LOCUST GROVE MERIT'S GOLDEN
Dropped May 11, 1953. Calved February 2, 1956.
Dam: Bondwick's Golden June, 10902—537—Jr2

IN THE SALE

LOCUST GROVE MELINDA'S GINGY
Dropped November 29, 1952. Calved January 21, 1956.
Dam: Fairlawn H. Iredell, 13516—667—5yrs—365

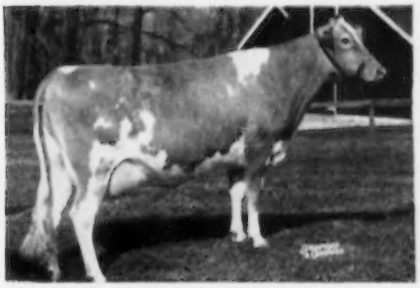

LOCUST GROVE MELINDA'S FRAN
Dropped April 19, 1952. 10780—519—Sr2—304C—2x
Dam: Bil-Fran Vesta Carrie, 13297—602—Jr4—365

LOCUST GROVE MELINDA'S ECHO
Dropped April 19, 1952. Calved January 8, 1956.
Bred March 19, 1956, to INVINCIBLE.
Dam: Annette Rose of Elm Echo, 12425—521—Sr3—365—2x

LOCUST GROVE I. POMONA
Dropped December 26, 1950. Calved November 28, 1955.
Bred March 10, 1956, to STERLINGOLD MELINDA'S MAJESTY
Dam: Yeoman's C. Poundstock, 14710—668—Sr4—365C

For Catalogs Write To—

THE PATE SALES COMPANY, INC.
2064 Lawrenceville Road, Trenton, N. J.

SEATH & SHULTZ
Peterborough, New Hampshire

Two Herd Sires Worthy Of Service In Any Herd

They from proved bloodlines, have excelled in their inheritance.

A SENIOR HERD SIRE SELLING

STERLINGOLD MELINDA'S MAJESTY
Sold for $46,000, 1950. 8 PR sons, 22 AR daughters. His sire, Fairlawn Memoir's Performer, sold for $30,000 and has proved a good investment string both type and production.—Mr. Broadhurst advises us that Melinda's Majesty has sired more 40 lb. 2-year-olds than any bull he has ever used.

HIS SON SELLING

LOCUST GROVE MELINDA'S MARVEL
Dropped March 4, 1953. Jr. Champion, N. J., 1954. Honorable Mention All-American Jr. Yearling, 1954. 1st 2-year-old, N. J., 1955. This young bull, with 19 daughters in sale, can hold his own in the fastest company. His daughters stamp him prepotent for getting show type.—His own brother, equally outstanding, sold to Belle Terre Farm in 1955 N. J. Sale for $2,550 at 10 months of age.

HIS NOTEWORTHY DAM

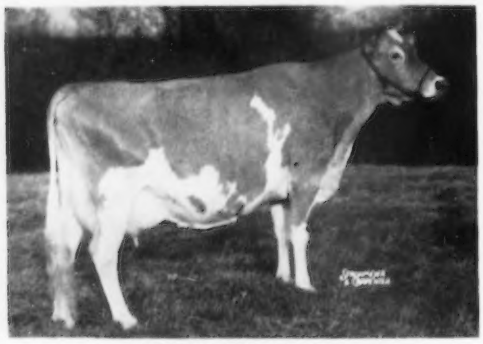

CORONATION MELINDA
19537—961—6yrs
Sold for $31,000, 1950—the top priced cow of the breed. Classified Excellent 3 times.

HIS TWICE EXCELLENT DAM

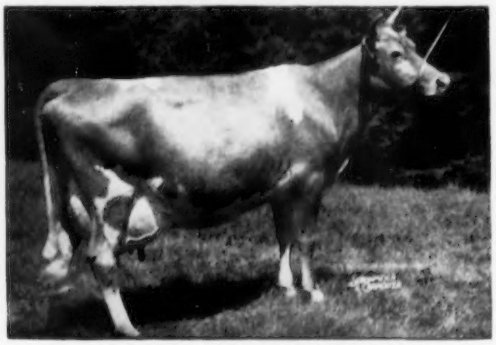

PHARAOH'S JEAN OF GWYNLLAN
5 consecutive records average 16415—775, 3 over 800. 16396—763—7yrs—305C—3x, former Class Leader. 17110—803—8yrs—305C—3x, former Class Leader.

5 AR daughters:

Sterlingold Melanie, 13624—748—Jr2—365C—3x
Sterlingold Lady Jean, 14593—727—Jr3—365—3x

IN THE SALE — BY MAJESTY

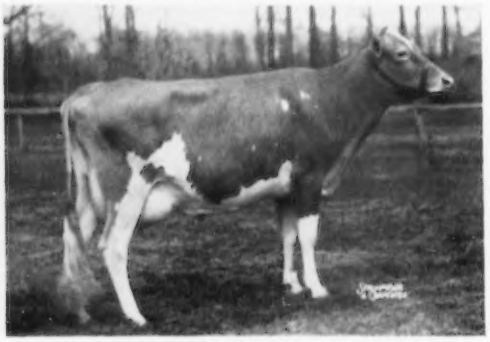

LOCUST GROVE MELINDA'S MANOR
Dropped August 15, 1952
On test milking 50 lbs. daily on 2x
Calved February 14, 1956
Dam: Count's Maude, 5 records. 11581—578—DD, 11131—569—BB, (Hardwick's Count—Royelen's Busy Maid).

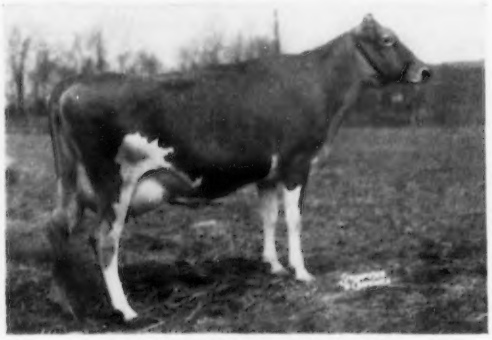

LOCUST GROVE MELINDA'S MEL
Dropped April 9, 1952
7713—376—Jr2—305C—2x
On retest, 6085—291—Jr3—365—2x in 149 days.
Dam: Locust Grove P. Melida, 10193—430—Jr2—305C—3x

For Catalogs Write—

THE PATE SALES COMPANY, INC.
2064 Lawrenceville Road, Trenton, N. J.

SEATH AND SHULTZ
Peterborough, New Hampshire

Line-Breeding

With Fairlawn—Green Meadow sires has continued with Good Results since 1946.

FAIRLAWN ACTOR'S MERIT has been used most successfully in this herd, he by Fairlawn Peerless Actor out of Fairlawn K. Glory, Excellent. He has 35 daughters in the sale.

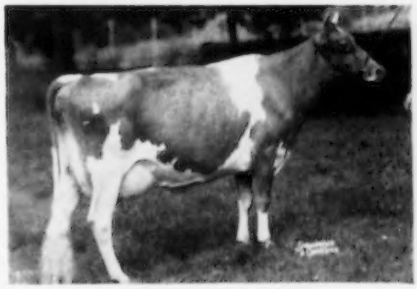

FAIRLAWN K. GLORY
17244—815—Jr4—365C
Sold, 1953, $9,500 to Fairlawn.
3 AR sons, 2 AR daughters.
Fairlawn Actor's Ermine
15829—827—6yrs—365

There are 2 own brothers to Merit heading top herds.
Fairlawn Glory's Prince (deceased at Fairlawn)
Fairlawn Glory's Actor at Herbert Hills Farm, West Chester, Pa., and a maternal brother, **Fairlawn Peer's Baron**, used at Hill Girt and sold by them to the Tri-State Breeders' Co-op., Westby, Wisconsin.
GLORY'S own brother, **Fairlawn Ermine's King**, is in service at Nyala.
Fairlawn Actor's Merit had 3 PR sons, 23 AR daughters.

A MERIT DAUGHTER SELLING IS

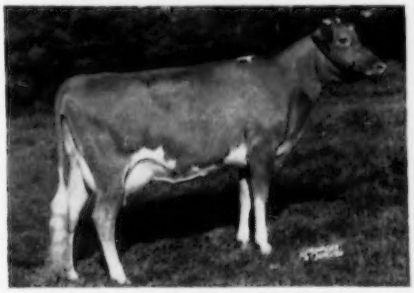

LOCUST GROVE MERIT'S ROBERTA
Dropped September 27, 1951
Calved March 16, 1956
11624—518—Jr2—365C—3x

Dam: **Strongheart's Ruth**, Excellent as 2-year-old. 15502—678—Jr2—365. She out of Haddon's Ruth. From this family 6 granddaughters of Haddon's Ruth—

LOCUST GROVE I. RHODA, dropped October 31, 1950. Calved November 21. Bred January 19 to Merit.

LOCUST GROVE MERIT'S ROSANN, dropped November 24, 1955. Pasture-bred to Senator.

LOCUST GROVE MARVEL'S RUTH, dropped November 24, 1955.

LOCUST GROVE MELINDA'S BERTA, dropped December 12, 1953. Bred February 18, 1956 to Invincible.

LOCUST GROVE MELINDA'S BETSY, dropped March 7, 1955.

HORNET'S BRIGHT LAD, AR, own brother to Fairlawn Actress' Hornet (Green Meadow Hornet—Bright Lad's Actress) has 9 daughters in the sale.

LOCUST GROVE H. VANITY
Dropped January 5, 1949. Calved March 28.
Doing 50 lbs. daily, 2x.
10385—505—Jr4—365C—2x
Dam: **Hardwick's Count's Pride**
9069—426—Jr3—305C—2x

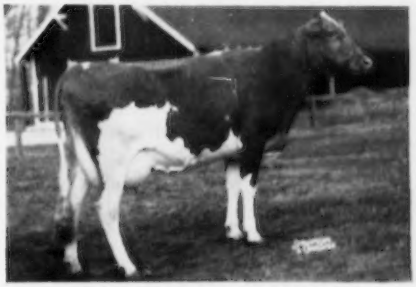

LOCUST GROVE H. McDONALD
Dropped October 11, 1952. Calved January 8, 1956.
Bred March 19, 1956, to Invincible.
Dam: **McDonald Farms Kings Kriscilla**
10972—528—Sr3—305C—3x

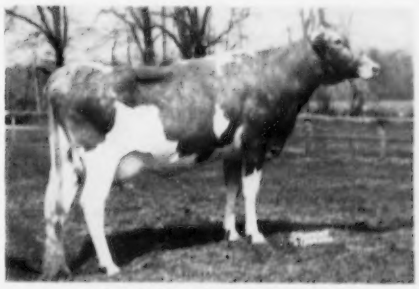

LOCUST GROVE H. BETSY BEE
Dropped June 21, 1952. Calved December 30, 1955. Bred March 24, 1956, to LOCUST GROVE MELINDA'S MARVEL.
Dam: **Locust Grove I. Betsy**, 17714—791—Sr4—365C

LOCUST GROVE H. SONIA
Dropped March 25, 1952. Calved March 16, 1956.
Dam: **Sundancer's Iona**, 16706—751—Sr3—365

For Catalogs Write To—

THE PATE SALES COMPANY, INC.
2064 Lawrenceville Road, Trenton, N. J.

SEATH & SHULTZ
Peterborough, New Hampshire

MINNESOTA GUERNSEYS

A FOUNDATION HERD SIRE

FAIRLAWN K. RADIANT

Sire: **Fairlawn H. Eastern King, AR**

Dam: **Fairlawn Calendar**
16558—838—A
15102—776—A—2x
17458—*925—8yrs—365—2x
*Class Leader 8th place

Our RADIANT Daughters Are Being Bred To

CRESTWOOD JOSEPH

Born April 16, 1954

Sire: **Cla-ore Knight's Basil**
A son of Chicona Novelty's Knight. 28 daughters, M. E.—305—2x average 10503—564. He is out of Bessie of Cla-ore (VG '54), 11312—588—5yrs—305C—2x, 5 AR daughters, 3 with Class Leading Records—all Excellent, the other 2 VG.

Dam: **Boulder Bridge S. Brunhilde** (VG'53)
8109—498—Jr2—HIR—365—2x
8584—427—Sr4—HIR—365—2x—269 days. Still on test.

STOCK FOR SALE — WRITE US YOUR NEEDS

UTILITAS FARM

ED. GEISTFELD — **Truman, Minnesota**

A Junior Herd Sire—2 Nearest Dams EXCELLENT

ROSEBUD FARM STILLMAN

Born July 12, 1953

Sire: **McDONALD FARMS FORE RULER**
Sire: McDonald's Foremost Prediction. The LADY AUGUSTA Family. Full brother to 3 Excellent full sisters.
Dam: McDonald Farms Pre Lynn (E '52 '54)
18466—925—7yrsC, 17325—853—6yrs
15692—806—Sr4C

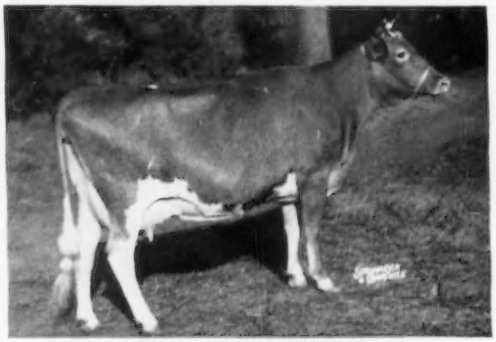

His Dam: **ROSEBUD FARM SHEILA** (E '47 '49 '50)
1st prize 4-year-old, Iowa, 1948. Dam of 1st prize Produce, Iowa, 1950, Nebraska, 1951.
7 HIR records: 14375—659—5yrs—HIR—730 T. M., 12849—581—Sr3—HIR—730 T. M. 3 HIR daughters.

STILLMAN is being bred to the daughters of BOULDER BRIDGE PAR EXCELLENCE (18 daughters in the herd) and BOULDER BRIDGE SIR ROYAL.

Stock for sale . . . Rich In Hero Blood

ROLLING ACRES FARM

DAMON FREIHEIT, Owner — **LAKE CITY, MINN.**

You Don't Have To Guess

About Hilldale Guernseys

Our Herd Is Founded On The Blood of The Proven Sires

ADELMER'S CORONATION ESQUIRE

and

PECK'S GOVERNOR'S GOVERNOR

This ESQUIRE—GOVERNOR Cross Has Contributed Much To Our Herd

TOP BULL CALVES OUT OF OUR BEST COWS AND A FEW FEMALES FOR SALE

Our Herd Is On HIR Test—We Classify
We Build On Outstanding Cow Families

WRITE US YOUR NEEDS

HILLDALE FARM — Stockton, Minn.

Phone Lewiston 2792 — **Bernhard Wachholz & Sons**

Another Good Cow Family At Maple Leaf

MAPLE LEAF LONABELLE (VG '52 '55)
11259—524—Sr2—HIR—718 T. M.
9078—441—Sr3—HIR—658 T. M.
11316—536—Sr4—HIR—672 T. M.
11085—510—6yrs—HIR—305C—2x
11024—516—7yrs—HIR—305C—2x
11030—503—8yrs—HIR—302C—2x
9845—434—9yrs—HIR—305C—2x
5033—206—10yrs—HIR—112 days (Still on test)

3 Daughters In the Herd In Milk

MAPLE LEAF ILL LIDA (VG '52 '55)
9178—424—Jr2—HIR—702 T. M.
8892—424—Jr3—HIR—305C—2x
8425—398—Jr4—HIR—288C—2x
13387—647—5yrs—HIR—365C—2x (pending)

MAPLE LEAF LINDA (VG '55)
9311—452—Jr2—HIR—359C—2x
10394—523—Jr3—HIR—305C—2x (pending)
2nd 4-Year-Old and 1st Best Uddered Cow at Rochester Spring Show, 1956.

MAPLE LEAF I LAURETTE (D '55)
7725—360—Jr2—HIR—305C—2x
On retest as a Jr3—HIR

Our Nadine cow is going at a possible Class Leading rate. More about her in a future advertisement.

OUR DHIA HERD AVERAGE FOR 1955 WAS
474 POUNDS OF FAT ON 2X

Stock for sale—Write us your needs.

MAPLE LEAF FARM

T. B. ACCREDITED — BANG'S CERTIFIED
ELMER J. WIRT & SON — **Lewiston, Minnesota**

• CONNECTICUT GUERNSEYS •

PRESENTING THE DOLORES FAMILY

PHAROS BARON'S DOLORES — Excellent at 9 years

14124—813—Jr4—365—3x, AR
12057—677—8yrs—305C—2x, AR

She is 12 years old and still in excellent health and milking heavy.

HER DAUGHTERS

BREN BERN DOLITA—VG twice
10729—638—Jr2—365—2x, AR
10008—610—Sr3—305C—2x, AR

BREN BERN DOLORA—VG twice
10023—516—Jr3—365C—2x, AR
10509—531—Jr4—305C—2x, AR (pending)

BREN BERN DON'S DOLENA—D at 2 years
8222—434—Jr2—305C—2x, AR
2231—109—Jr4—47 days—2x, AR—still on test

BREN BERN DON'S DOLETHA
5767—316—Sr2—206 days, AR—still on test

We also have 3 nice young granddaughters and a great granddaughter in the herd.
From time to time we will present other outstanding families. Why not stop in and purchase a son or daughter from one of these proven families, by our outstanding McDonald and Fairlawn sires?

Bang's Certified — Vaccinated — T. B. Free

BREN-BERN FARM

EUNICE BERNHARD
Owner

STEPNEY, CONNECTICUT
5 miles south of Newton on Route 25.

CARROLL CHASE
Manager

We Like This Grand Old Cow— We Like Her Son, Too

SILVER BARN MARGE
10443—502—Sr3—305C—2x
16017—768—5yrs—305C
19494—943—6yrs—365C
20224—991—7yrs—365
2 AR daughters

Innisfree Romulus' Carrie
3 records over 662 lbs.
15778—788

Marge's Son In Service—
INNISFREE MOOBIE DICK
Born November 30, 1947

20 sharp, typy young daughters in the herd.
Several fine bull calves for sale.

100 Head of Registered Guernseys
Farm located 1 mile west of West Suffield Post Office on Route 190.

FLOWER FARM — **West Suffield, Conn.**

ANTHONY KURAS, Owner — ALBERT YANKE, Herdsman — CHET KURAS, Manager

---

Our Home-Bred Junior Sire

Through his sire he traces to GREEN MEADOW CORONATION KING and GREEN MEADOW CORONATION PRINCE.

GLADVIEW ROYAL JEWELER
Born November 7, 1954

Sire: **STERLINGOLD PRINCE HAL**
9 daughters show an increase over their dams of 1326 lbs. milk, 48 lbs. fat.

His Sire's Dam

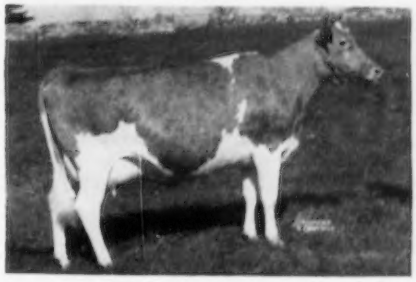

PINE MANOR CLEOPATRA
11104—613—Sr2—365C
12312—646—Sr4—365

Dam: **GLADVIEW JEWEL**
10880—569—6yrs—305—2x

Jeweler sons for sale out of our best cows.

VISITORS ALWAYS WELCOME

GLADVIEW FARM — **Woodbury, Conn.**

Farm located 4 miles out of Woodbury on Route 132.
E. S. BURKE, Owner — GEORGE R. BATTIS, Mgr.

THE EVERGREEN FARMS DISPERSAL

Of All Females Over 12 Months of Age

Tuesday, June 19, 1956 — New Hope, Pa.

On Ridge Road, 2 miles East of Pineville, Bucks County.

PHILIP W. SMITH & SON, Owners

85 HEAD—5 Bulls, 50 Cows, 21 Bred Heifers, Several Yearlings

Accredited—Certified No. 34—Vaccinated since January 1, 1952

This herd for the past nineteen years has the high average of 9297 Milk—478 Fat, and the past year 47 cows averaged 9645—500.

How was this enviable record accomplished?

It is a simple formula—line-breeding for 35 years, continuous lifetime records that will be cataloged, rigid culling of low producers and inferior individuals, intelligent application, practical farming and herd management, particularly with regards disease control—all of which assures the breeders of the opportunity to acquire dependable foundation Guernseys, the kind that continue to produce and reproduce profitably.

Following are a few of the many good cows and their families in the sale:

EVERGREEN ALLITU

Dropped June 9, 1948
11027—570—Jr2—365C—730 T. M.
14842—761—Jr3—365C—730 T. M.
12827—682—Sr4—365C—730 T. M.
13282—656—5yrs—305C—2x

Sire: **Gardenville King's Alexander**

Gardenville Coronation King

Lockshore Goldie
13398—693—5yrs—365C
$3,600, 1947

There are 16 members of this high producing family in the sale including the herd sire:

EVERGREEN SIR ALEXANDER, dropped December 13, 1950. Sire: Gardenville King's Alexander. Dam: Land Lea's Rocky, 12047—625—7yrs—305C—2x, 10681—575—Jr4—305C—610 T. M., she by Rockingham Monitor.

This family stems from Milly Greenwood Glen, back to the two foundation cows of Evergreen Guernseys, Miss May Glenwood 2d, dropped November 1, 1916, and Miss May Glenwood 3d, dropped December 19, 1917, their sire being Wenonah's Glenwood, their dam, Miss May Glenwood.

It is significant that Mr. Leeds and Dr. Russell developed great herds from the Glenwood foundation, and that Russell Prickett, who continues the Haddon Farm herd, is regularly breeding high producing cattle that classify high and win in the show ring.

It is further significant that Harriett of Warriston 2d, dam of Valleywood Harriet, had 3 crosses to Glenwood's Main Stay, grandson of Sheet Anchor out of Glenwood Girl 6th, daughter of Imp. Glenwood Girl, one cross to Glenwood Boy of Haddon and 4 crosses to Imp. Glenwood Girl.

More about the families of good cows in this sale in the May 15 Journal.

FOR CATALOGS WRITE:

THE PATE SALES CO., INC.
2064 Lawrenceville Road, Trenton, New Jersey

THE MERRYMAN COMPANY
Sparks, Maryland

ARGILLA FARM

IPSWICH, MASSACHUSETTS

• • •

OUR **1955** D.H.I.A. HERD AVERAGE

was

10735 LBS. OF MILK

541.7 LBS.OF FAT

5.04 TEST

7 YEAR (1949-55) AVERAGE:

9938 OF MILK — **507** OF FAT

ALL **2X** Milking

• • •

MODERATELY PRICED STOCK FOR SALE AT ALL TIMES

T. B. and Bang's Accredited
Calfhood Vaccinated

J. J. GLESSNER
Telephone: 305

R. E. JOHNSON
Telephone: 189-W

DUNN'S TOUR

. . . 1910 — 1956 . . .

"The Short-cut to Good Guernseys."

SUDDEN DEATH OF OWNER forces quick sale of 490 acre Virginia farm near Roanoke, new barns, 3 tenements, brick residence, 91 reg. Guernseys . . . reasonable terms.

We have exceptional buys in entire herds or replacements to meet the ever changing milk market. Why not gamble on heifers now for fall freshening and get them onto pasture for early conditioning?

GUERNSEY AUCTION . . . MAY 18

CROSBY FARM DISPERSAL, MILFORD, N. H.
Henry C. Laxson, Owner, Elm St. (Rt. 101) a mile west of village at 10:30 A.M. Complete dispersal . . . farm equipment and Guernsey herd . . . 50 head, including yearling son, 6 daughters of Flying Horse Heiress Noble (Fairlawn K. Nobleman—Haven Hill D. Heiress, 16456—945—7yrs) from Mr and Mrs. Donough Prince's Tavern Farm, Francestown, N. H. 16 daughters of Yellow Creek King's Noble and Yellow Creek Lady's General, cows in all stages of lactation . . . Bang's certified—vaccinated. Write us for catalog.

AUCTION NEWS

OUR MAY — JUNE SCHEDULE:

MAY 3 — 7th SIRE SALE AND EASTERN STATES BRED HEIFER SALE, Eastern States Exposition Grounds, Springfield, Mass.

MAY 18 — CROSBY FARM DISPERSAL (see above)

JUNE 4 — APPLEDORE FARM DISPERSAL, 90 head at Southbury, Conn. (see Page 137)

JUNE 5 — APPLEDORE FARM EQUIPMENT DISPERSAL, Southbury, Conn.

JUNE 11 — INDIGO HILL FARMS, INC., COMPLETE GUERNSEY DISPERSAL, Somersworth N. H.

DUNN, HARWOOD & CRABTREE

Schoharie, N. Y. Tel 65 — **Cordaville, Mass.** Tel Marlboro 714 — **Holliston, Mass.** Tel 661

CORDAVILLE, MASSACHUSETTS

Today is the day

to write for specimens
and prices of our Outstanding
Guernsey Stationery.

Transcript Printing Company
Printers of THE JOURNAL
Peterborough, N. H.

TOMAQUAG VALLEY FARM

High Production — 2x Milking

1952 DHIA Average 9552—505—14 Cows

OUR 3 ACES

PATERNAL SISTERS HEAD UP
OUR TOP COW FAMILIES

MAPLE LAWN MARLENE
7 rec., all 2x, av. 11510—509
11446—489—5yrs—305C—2x
11099—490—6yrs—305—2x
15448—715—8yrs—365—2x
13474—598—9yrs—365—2x
3 AR daughters include:
Tomaquag Radiant Queenie
11705—609—Sr3—HIR—365—2x

MAPLE LAWN FLOSSIE
8 rec., all 2x, av. 11667—528
12544—581—6yrs—305C—2x
12432—580—7yrs—305C—2x
12662—579—9yrs—305C—2x
13667—614—10yrs—365—2x
3 AR daughters

MAPLE LAWN ESTHER
7 rec., all 2x, av. 11641—559
11092—532—5yrs—305C—2x
14782—732—6yrs—365—2x
13913—694—8yrs—365—2x
11553—552—10yrs—HIR—730

Buy A Son From One Of These Cow Families For Your Herd

T. B. and Bang's Accredited — Vaccinated

CHARLES E. MINER, Owner — **Ashaway, R. I.**

"JOURNAL"

Subscription Offer

5 YEARS FOR $5.00

Subscribe Now

GUERNSEY BREEDERS' JOURNAL

WHEN IN OREGON

Visit the Swiger-the Dutchman-and the Two White Men....

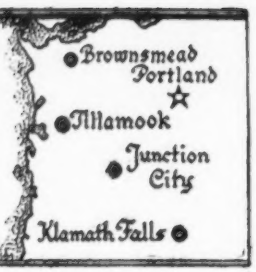

Cla-Ore Farm
Fred Rudat, Jr.
Brownsmead, Oregon

El Rason Farm
Ray Hobson
Klamath Falls, Oregon

Prairie Bloom Guernsey Farm
G. W. Bond & Son
Junction City, Oregon

Wilsona Farms
Hans Leuthold
Tillamook, Oregon

Persistency In Production

We have concentrated on Guernseys that show continuous production and reproduction for years at a time.
We give you only a few examples.

PRAIRIE BLOOM FROSTY

9060—517—GGG
8710—515—Sr2—305C—2x
9953—615—Sr3—365—2x
10903—605—5yrs—305C—2x
10339—568—6yrs—305C—2x
9517—528—7yrs—305C—2x
9098—487—8yrs—305C—2x
11370—590—9yrs—365—2x
11984—639—11yrs—347—2x
7 sons in service

MAXIM'S LADY BLOSSOM

8994—507—Jr2—305C—2x
9542—569—Jr3—305C—2x
10248—615—Jr4—305C—2x
10173—614—5yrs—305C—2x
10715—637—5yrs—305C—2x
9144—542—7yrs—305C—2x
8158—486—8yrs—305C—2x
7609—432—9yrs—305C—2x
9182—486—10yrs—288C—2x

PRAIRIE BLOOM ROMONA

10544—475—Jr2—365—2x
11604—533—Sr4—305C—2x
11753—538—5yrs—365C—2x
13675—643—9yrs—365—2x
3 AR daughters

Prairie Bloom Nettie Sue

10334—499—Jr2—305C—2x
12711—596—Jr3—365—2x
12641—637—Sr4—351C—2x
12817—582—6yrs—285C—2x

Prairie Bloom Roberta

9462—466—Jr2—305C—2x

Prairie Bloom Rilma

8550—459—Jr3—305C—2x

Now The Daughters And Granddaughters Are Starting On The Same Program Of PERSISTENCY.

When Looking For A Sire We Have Bulls That Have This Great Asset In Their Breeding.

We have sons of Maxim's Lady Blossom, Romona and Nettie Sue sired by Prairie Bloom Fabian.

Write For Our Offering

PRAIRIE BLOOM GUERNSEY FARM

Route 2, Box 102 **Junction City, Oregon**

G. W. BOND & SON, Owners — WILMER R. LYON, Herdsman — R. M. LYON, Manager

Green Meads Farm

(Herd Established 1926)

ARE YOU INTERESTED IN PRODUCTION?

HERE IS A PRODUCTION BRED BULL CALF
HIS DAM, 10 TONS, AND FULL SISTER, 10 TONS

GREEN MEADS FORECAST

Born September 6, 1955

His 7 nearest dams average 15856 M—810 F.

HE IS OUR LAST VINDICATOR SON

AND OUT OF THE HIGHEST RECORD
DAUGHTER OF LANGWATER COUNTY SQUIRE.

Sire:
LANGWATER VINDICATOR
27 PR sons, 37 AR daughters
2 over 800, 4 over 700, 17 over 600, 27 over 500 lbs. fat.
By Langwater Valencian, AR, out of Langwater Cora, 15653—710—D.

Dam:
GREEN MEADS LADY FAINE
13903—661—Sr2—365C, 21063—903—7yrs—365
Still in the herd and safe in calf at 15 years of age. 2 AR daughters, full sisters to Forecast, Green Meads Dame Fanny, 15482—686—Jr4—365, and Fides (below).

His Full Sister

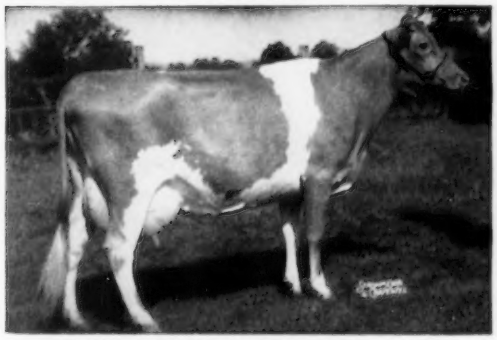

GREEN MEADS DAME FIDES, VG '53
14504—614—Sr2—365C
15451—639—Sr3 (842)
18861—753—6yrs—365C
20532—821—7yrs—365
Sold for $4,500. Now at Ideal Guernsey Farms. Dam of the 1955 Junior Yearling Reserve All-American Bull, Woodacres Fides Leader—at Woodacres.

His Dam's Dam

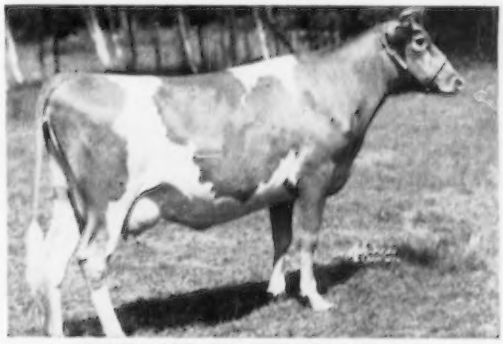

GREEN MEADS QUEEN PHYLLIS
12015—655—Jr2—365C
14481—826—Jr3—365
Sire: **Langwater King of the Meads, AR**
Dam: **Green Meads Phyllis**
13996—872—B, 15545—954—A
Dam of Blakeford Phyllis, E '47 '48.

SEND FOR COMPLETE PEDIGREE AND PRICE OF FORECAST

RICHMOND, MASSACHUSETTS

DARWIN S. MORSE, Owner — KENNETH G. CLARKE, Manager

• FLORIDA GUERNSEYS •

SARGEANT *Farms*

REGISTERED GUERNSEYS

LAKELAND, FLORIDA . . . BIRMINGHAM, ALABAMA

His Dam

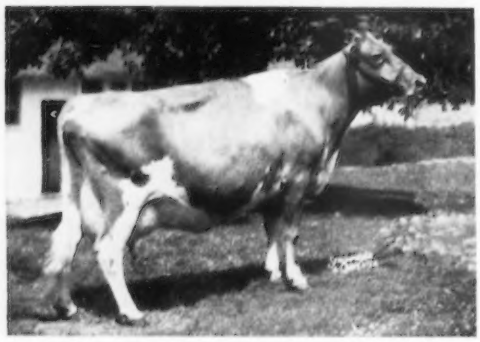

IVY OAK PEGGY'S PETAL, VG '51 '52
13716—791—Jr3C, 15625—876—Jr4, 16315—861—5yrs. Full sister to Ivy Oak La Peggy's Pet, E 5 times, 15999—917—6yrs, 16442—905—8yrsC.

From The West Coast To The East Came

Our Very Promising Junior Sire

WANDAMERE BOND'S PAT

Born March 10, 1954

Sire: **WANDAMERE ANSON'S BOND, AR**
By Wandamere Anson, AR, out of Wandamere Jean's Bonnie, 14492—772—Jr3—365C

PAT SONS FOR SALE OUT OF OUR BEST COWS

Write to { **1416 Wellington Rd.** / **Birmingham, Alabama**

J. C. SARGEANT, JR. / JOHN B. SARGEANT { Alabama / Florida } Owners

BOYD DeWITT, Superintendent — JOE COPELAND, Manager — JEWELL SMITH, Herdsman

---

A Sire Of Excellent Size—Type and Production

HOWLAND PROMISE'S COLONEL

Born September 23, 1947
His maternal sister, Howland Noble Mayling, 15039—815—Sr4—365C.

SOME OF HIS DAUGHTERS.
ALL IMMATURE RECORDS.

Stebbins Colonel's Dot
11700—506—DHIA—2x
Stebbins Colonel's Princess
9270—402—DHIA—2x
Colonel's Mylina Henrietta
9161—430—DHIA—2x
Dolphin's Baroness
8020—416—DHIA—2x

His Sire: **Flying Horse Colonel's Promise, AR**
A son of Chedco Colonel, AR
His Dam: **Flying Horse Clara's Butternut**
13035—718—Jr2—365
16951—821—6yrs—365C
15046—820—7yrs—365
19709—955—10yrs—365
11993—626—11yrs—305C—2x

His Sire's Dam

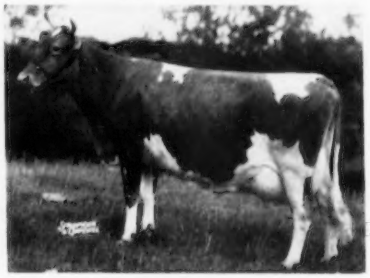

Alfalfa Farm Primrose, E '48
12058—765—Jr3—365
17564—*1083—Sr4—365C
Class Leader 4th place in fat
4 AR sons, 3 AR daughters

If You Are Looking For A Bull That Can Sire Loads Of 4.5% Milk, We Have Him

JUNIOR SIRES—Two Fairlawn Bulls:
1st—Son of EASTERN KING and ERMINE (Glory daughter).
2nd—Son of HORNET and MAPLE LAWN'S BARON DAISY.

STEBBINS FARMS

ELMER M. STEBBINS / DONALD E. STEBBINS { Owners

{ U. S. 41 after June 1 / at Land-O-Lakes

LAKELAND, FLA.
Rt. 4, Box 1040

GUERNSEY MIRACLES:

1. **A NATURAL POLLED** REGISTERED GUERNSEY BULL.
   (Bred on top like Maple Lawn's Baron Daisy (E) . . . McDonald and Levity on bottom).
2. A HERD OF COWS THAT CARRY **"THE FAIRLAWN LOOK."**
   (Sharp—deep—straight . . . show window udders).
3. TWO TOP **FAIRLAWN SIRES** AT YOUR PRICE.
   (Sons of Fairlawn H. Eastern King and Fairlawn Peerless Actor . . . one proved).

ALL SELLING **JUNE 11, 1956,** AT **SOMERSWORTH, N. H.,** IN THE **COMPLETE DISPERSAL** OF THE **INDIGO HILL FARM GUERNSEYS.**

THE SURPRISE OF THE SEASON. WE NEVER KNEW THAT GUERNSEYS CAME QUITE AS UNIFORMLY GOOD ALL OVER! (Please stop in for a look and tell us where we're wrong).

THE MAN WHO OWNS A **POLLED GUERNSEY SIRE** IN THESE TIMES OF POPULAR DEHORNING COULD BE THE NEXT **JOHN D. ROCKEFELLER OF THE GUERNSEY WORLD!**

Watch future issues and write now for a catalog

DUNN, HARWOOD & CRABTREE, CORDAVILLE, MASS., Sales Managers.

Oh Yes . . . HOW ABOUT PRODUCTION? Well, we saw cows in stanchions there milking DHIA 2x up to 16,000 lbs. per year. THAT COULD BE **MIRACLE NO. 4.**

The Most Promising Young Sire Ever Used At Golden Butte

Western Glow C. F. Statesman

Born May 1, 1953

We have a lot of young promising heifers from Statesman and many of our good cows carrying his service.

Sire: **COLDSPRING'S B. R. FORCASTER** (The BEAUTY Family)

His Dam

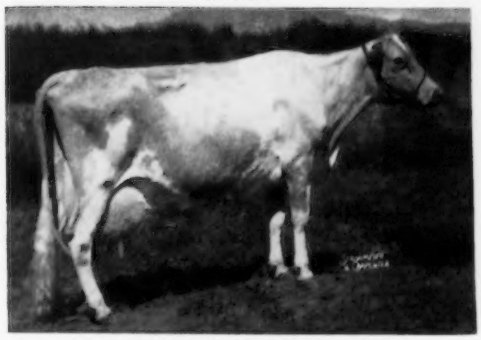

WESTERN GLOW BUTTERFAT DUCHESS
Excellent '47 '48
16293—671—11yrs—305—2x
1 AR son, 5 AR daughters

His Maternal Sister

WESTERN GLOW MERRY DUCHESS
Excellent '52 '53 '54 '55
11256—565—Jr2—305C—616
12833—629—Sr3—305C—2x
15313—743—Sr4—365—2x

OFFERING — A SON OF STATESMAN, born March 24, 1956, out of Golden Butte Mar Liberty, 10486—542—Sr2—366 days—DHIA, she by Golden Butte Marcella's Royal out of Western Glow Butterfat La Fleur, 11754—558—8yrs—365—2x.

BREEDING STOCK FOR SALE — VISITORS ALWAYS WELCOME

GOLDEN BUTTE GUERNSEY FARM

CLARK & MARVIN STOWE

GRIDLEY, CALIFORNIA

NORMANDY FARM
GUERNSEYS

OUR SENIOR SIRE RICH IN PROVEN GREEN MEADOW BREEDING
His Daughters Are Being Bred To BLAKEFORD TRANSFER, AR, and WOODACRES MAXIM LEADER

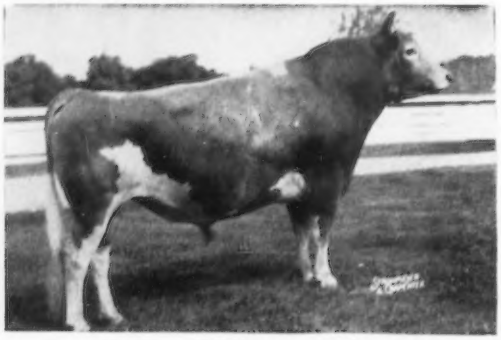

← NORMANDY LEVITY BLEND

Born October 22, 1944

28 AR daughters, 13 classified, 6 VG, 5 D

Sire: NORMANDY LEVITY PRINCE, AR

Dam: CORONATION ALMA, E '47 '48
13558—593—Jr2—365, 14483—653—Sr4—365

A DAUGHTER

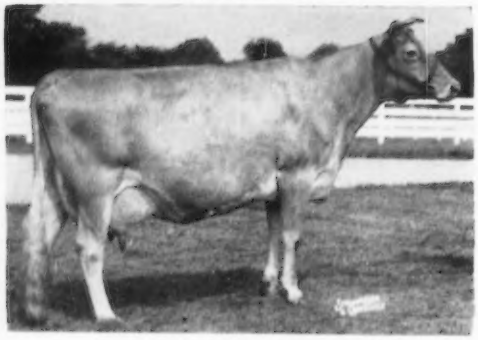

NORMANDY ELENORA, VG '55
12633—597—Sr2—365—3x, 10558—509—5yrs—305C—2x
10496—543—6yrs—305C—2x, 10016—501—7yrs—305C—2x
2 daughters in herd.

A DAUGHTER

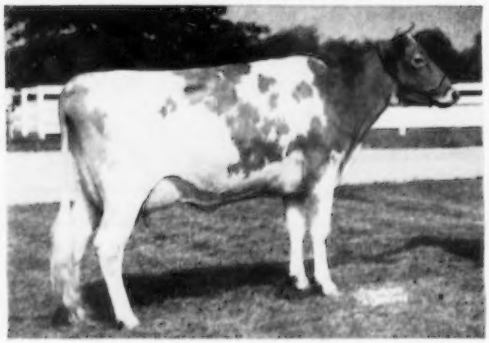

NORMANDY ENCHANTMENT, VG '55
8209—441—Sr2 in 269 days—2x
Due July 30, 1956, to Blakeford Transfer, first 6 AR daughters M. E. 305—2x av. 11075—554, an increase over dams of 2460 M, 118 F.

A DAUGHTER ← FULL SISTERS → A DAUGHTER

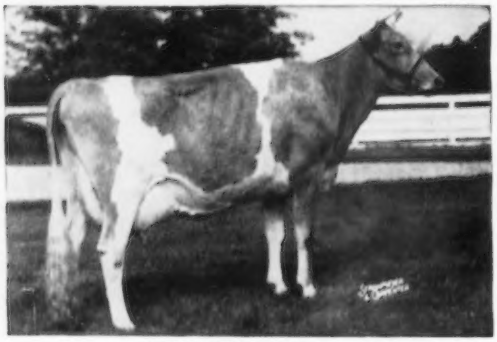

NORMANDY MARINA, VG '55
9789—512—Jr2—365C—799, 10406—549—Sr4—305C—2x
She is bred to Blakeford Transfer.

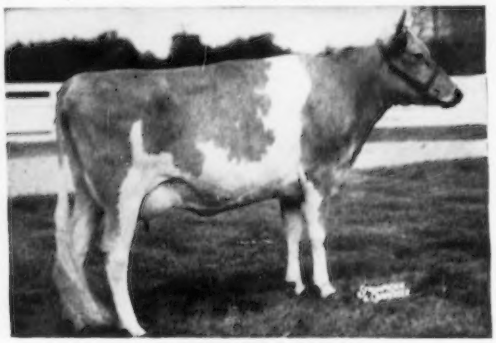

NORMANDY MARIE
10617—561—Jr2—365C, 9623—469—7yrs—305C—2x
She is bred to Blakeford Transfer, AR
Dam: Coronation Marietta, VG '55
17716—801—6yrs—365

NOTE THE SIZE, SHARP SHOULDERS, DEEP BODIES AND WELL-ATTACHED UDDERS ON THESE DAUGHTERS

BUY A TRANSFER SON OUT OF A BLEND DAUGHTER FOR YOUR HERD

T. B. Accredited No. 427911

MR. and MRS. H. C. KRANNERT, Owners
KENNETH TATE, Manager

NEW AUGUSTA, INDIANA

Blakeford Farms

A PRINCE Son Out Of A 785 Lb. Dam Is One Of Our Best Promising Young Herd Sires

Blakeford Transpire

Born March 4, 1953

Transpire is out of BLAKEFORD COREEN, 12074—666—Jr2—365C, 12447—740—Jr3—365, 13911—785—Sr4—365, VG '51 '53.

His Sire

BLAKEFORD TRANQUIL'S PRINCE
A proven son of Blakeford Steadfast King out of Tranquil, see below.

His Half-Sister

BLAKEFORD BEVERLY
Excellent '48 '49 '50 '52
11710—628—Jr3—365, 13816—716—5yrs—365C

His Sire's Dam

BLAKEFORD TRANQUIL
Excellent '47 '48
5 records including—
13659—693—GG, 15706—748—CC
3 AR sons, 3 AR daughters.

His Dam's Dam

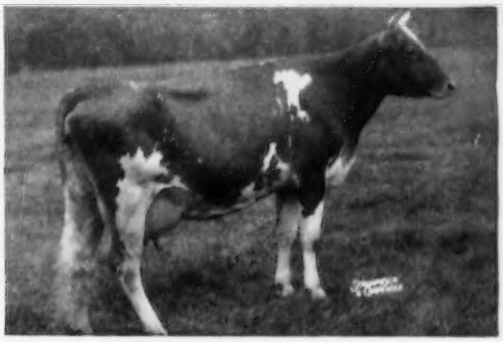

BLAKEFORD COLLEEN
Very Good '48
11759—664—Jr2—365C, 11106—637—Sr3—HIR—998 T. M. Topped 1st Green Meadow Sale, $3,300.
4 AR daughters.

Here is one of the best PRINCE sons.

T. B. Accredited 462561 . . . Bang's No. 97

Queenstown, Maryland

JAMES A. MOFFETT
Vice President

KENNETH E. ROBERTS
Herdsman

GUY E. HARMON, JR.
Manager

A Few Of The Stars On The Eastern Horizon

MAY 11, 1956 — 1 P. M., Glenburnie Farm, Trenton, New Jersey.

38 Cows — 11 Bred Heifers — 2 Bulls from 13 States

There will be a parade of the cattle at 4 P. M. Thursday, May 10, followed with refreshments.

A Top 4-Year-Old From
CONOVER'S HIGHTSTOWN DAIRIES

CONOVER'S STEADFAST HOPE (Vacc.)
Dropped August 13, 1952. Fresh January 13, 1952. 11736—564—DHIA. On retest, 2546—115 in 42 days. Her sire is a paternal brother to 6 cows with over 14,000 lbs. milk, 4 over 15,000, 2 over 16,000. His dam has 19079—881—6yrs—365. Hope's dam has 13876—633—Jr2—365C. Her dam has 19908—910—13yrs—365C.

From FLYING HORSE A Fine Prospect Due In August With Extremely High Inheritance

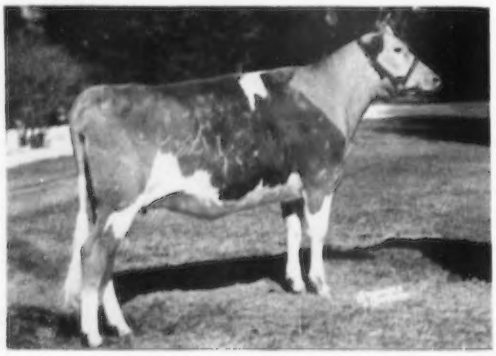

FLYING HORSE GENERAL'S BELLA (Vacc.)
Dropped June 3, 1954. Due August 21 to Fairlawn K. King (Eastern King—Riegeldale King's Blanche). Her sire: Flying Horse Colonel's Promise (Chedco Colonel—Alfalfa Farm Primrose, Excellent, 17564—*1083—Sr4—365C). Her dam: Flying Horse Phil's Bluebell, 18813—887—5yrs—365. Next dam has 16117—835—BB.

From IDEAL
A Top Bull and Six of Their Best Females

WELCOME LANE'S MARY—Her Son in Sale
19043—1004—5yrs—365C, 19550—1012—6yrs—365C, 20356—1068—7yrs—365, 20555—1049—8yrs—365, 19970—1070—10yrs—365C, 19971—1021—12yrs—365 (pending). Selling is IDEAL'S MARPRISE, dropped January 18, 1955. His 7 nearest dams average 16202—760.
Sire: Ideal's Enterprise, he by Ideal's Beacon out of Ideal's L. D.'s Ella Mae, 23744—1137—Sr4—365C. Welcome Lane's Mary is dam of Ideal's Admiral, sire of Ideal's Admiral's Betsy, *19207—*1032—Sr2, National Record milk and fat.

From HADDON FARM
A Great Young Cow

HADDON'S J. CHERRY (Vacc.)
Dropped January 1, 1953. On test as Sr2, 9773—494 in 258 days. Due September 20, 1956 for fall shows to Sterlingold Melvin. Her sire: Fairlawn Actor's Jupiter, he out of Fairlawn H. Erma, Excellent, 17333—895—7yrs—365, 16806—875—B. Her dam: Haddon's M. Coquette, Excellent, 14065—707—Jr3—365.

From CAUMSETT
A Fine Herd Sire Prospect

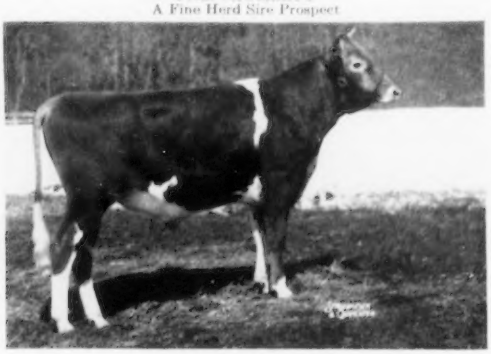

CAUMSETT PACEMAKER
Dropped April 3, 1955. His 7 nearest dams average: 14707—728. His sire: Caumsett Thane (McDonald Farms Predictor—Caumsett Ocean Juno, Excellent, 18938—1506—11yrs—365C, 4 AR daughters).
His dam: Caumsett Country Sunspot, 12571—655—GG. She lived to 16 and was granddam of Lockshore Sunflame's Tamie Lee, *17416—*753—Jr2—305C—3x, National Record milk and fat.

ZEITLER COW

ZEITLER RANGER'S ORPHA, 5 years old (Vacc.)
Due April 23, 1956. An outstanding cow. Her sire's maternal sister is a good one, too, Bonnie Blue of Green Acres, *15898—*804—Sr4—305C—3x. Her maternal sister, by McDonald Farms Prediction Jr., Zeitler's Prediction Orpha, is a great cow. She made 17158—938—6yrs—305C—3x. Zeitler Farms justifiably plan to use a herd sire from this family. Their dam, Maywood R. Orpha, is by Riegeldale Maywood (Riegeldale Melba's Emory—Bournedale Lady Bird, VG).

For Catalogs Write: **THE PATE SALES COMPANY, INC. — 2064 Lawrenceville Road, Trenton, N. J.**

Home of . . .
High Test and Production

VISIT → FLYING HORSE FARM
South Hamilton, Mass.

We are consigning to **THE EASTERN GUERNSEY SALE on Friday, May 11, 1956**

A TOP-BRED HEIFER BY COLONEL'S PROMISE

HERSELF

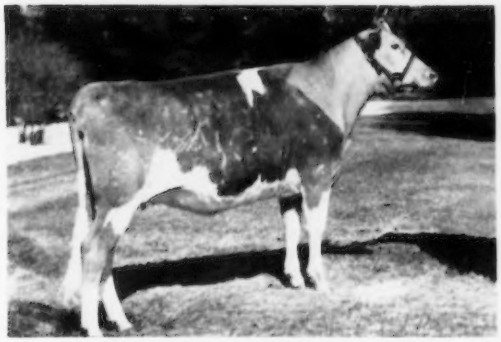

FLYING HORSE GENERAL'S BELLA
Due August 18 to Fairlawn K. King.
(The LADYSHIP Family).

HER DAM

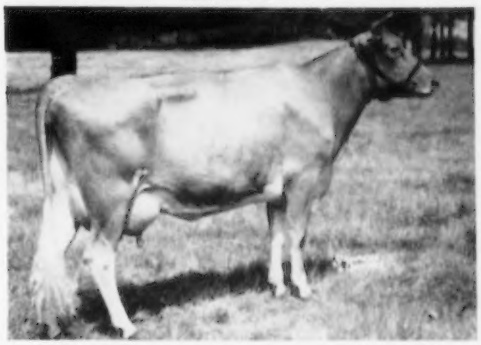

FLYING HORSE PHIL'S BLUEBELL
14579—677—Sr2—365C
18813—887—5yrs—365

HER PATERNAL SISTER

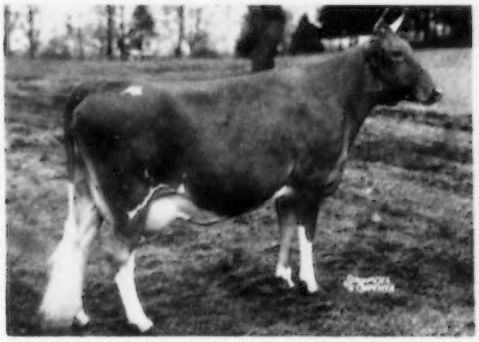

FLYING HORSE GENERAL'S HOLLY
13969—777—Jr2—365C
*15874—*836—Sr3—305C—3x
*16392—*850—Sr4—305—3x

HER PATERNAL SISTER

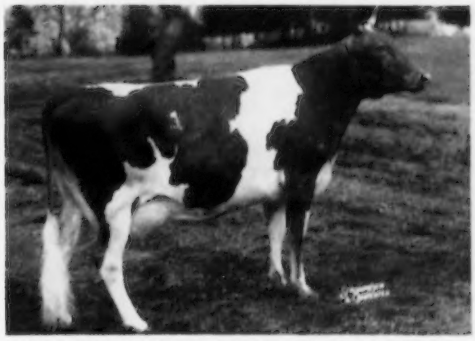

FLYING HORSE GENERAL'S CLARISE
14378—716—Sr2—365
19138—891—Sr4—365
20467—979—6yrs—365
23018—1071—7yrs—365 (pending)

There may be no more Colonel's Promises for sale—better look this good heifer over and take her home—she has every right to be a top producer.

T. B. Accredited — VISITORS ALWAYS WELCOME — Mass. Abortion Free No. 60

FLYING HORSE FARM
South Hamilton, Massachusetts

Please address correspondence to . . . COREY C. GAREY, Manager — GRAHAM FOSTER, Herdsman

GREAT ELM FARM Consigns To The EASTERN GUERNSEY SALE, MAY 11, 1956, GLENBURNIE FARM, TRENTON, NEW JERSEY — A CHOICE BRED HEIFER.

GREAT ELM L. A. BARBIE, Vacc.

Born June 13, 1954

Due September 12, 1956, to Hanover Hill Melody Master (Hanover Hill Gallant—Hanover Hill P. Melody, VG '50 '51 '55, 12145—562—6yrs—305C—2x). BARBIE is a 3/4 sister to Great Elm L. A. Bella, 11105—567—Jr2, a daughter of Langwater Archie.

Sire: **LANGWATER ARCHIE**
A number of his daughters are now on test. He is by Langwater Valencian, AR, out of Great Elm Prissy (below).

Dam: **GREAT ELM PHIL'S BARBERA**, 15184—702—Jr2—365C, 11529—496—Jr3—305—1 AR daughter. Great Elm Royal's Barbera, 12357—600—Jr2C. Phil's Barbera is out of Great Elm C. H. Bella, 12529—619—Jr2C, 12848—646—5yrsC.

Her Sire's Dam

GREAT ELM PRISSY
12112—666—E. 16497—810—A
2 AR daughters
Sire: **Governor of Steepways, AR**
Dam: **Pride of London,** 14805—655—AHI

Her Dam's Half-Sister

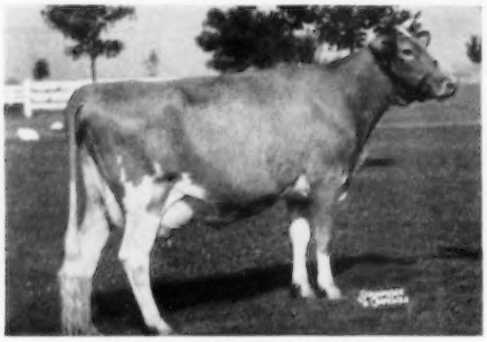

GREAT ELM PHIL'S GENEVA
*17060—783—Jr2—365C
Class Leader 9th place in milk
Sire: **Great Elm Royal Philosopher, AR**
Dam: **Great Elm C. Genevieve**
18324—800—Jr4—365C

WE HIGHLY RECOMMEND THAT YOU LOOK AT BARBIE CLOSELY

And To The GUERNSEY SALE, MAY 12, 1956, Interstate Fairgrounds, TRENTON, N. J.
A PHIL DAUGHTER OUT OF A DAM WITH TWO 800 LB. RECORDS.

GREAT ELM PHIL'S BELLA, Vacc.

Born January 29, 1954

Due June 27, 1956 to Hanover Hill Melody Master.
Sire: **Great Elm Royal Philosopher, AR.** His first 9 daughters M.E.—305—2x average 12343—577, an increase of 2206 lbs. milk, 72 lbs. fat over their dams.

Her Full Sister

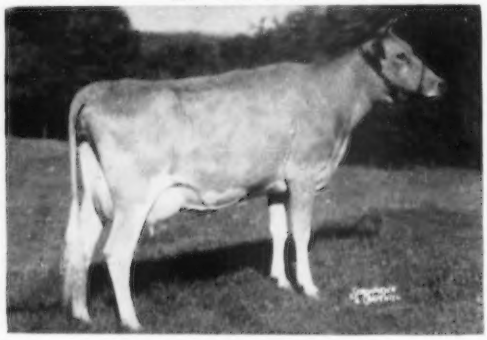

GREAT ELM PHIL'S BO-PEEP
13719—586—Jr2—365C
Maternal sister, Great Elm Levity Bo-Peep, 12262—602—Jr2—937 T.M.

Her Dam

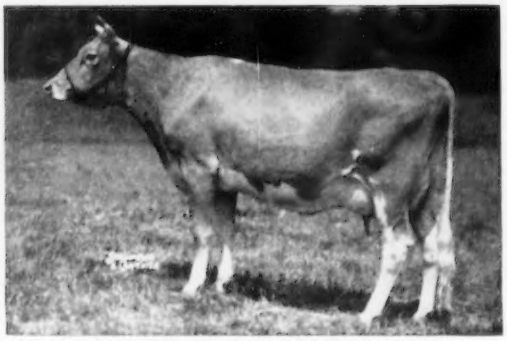

GREAT ELM C. BELLA
13880—644—Sr2—365C
13314—626—5yrs—305C—2x
18087—850—7yrs—365
14527—670—Sr3—365C
17850—816—6yrs—365C
13450—563—9yrs—305C
11118—460—10yrs—305C—2x

YOU WILL BE ANXIOUS TO BID ON BELLA WHEN YOU SEE HER

"QUALITY DOES NOT COST . . . IT PAYS"

T. B. Accredited

N. H. Bang's Accredited 275

A. J. YOUNG, President

GREAT ELM FARM, Inc.

R. F. D. No. 3, Dover, New Hampshire

In Strafford County

A FRESH, CLASS LEADER, SUPREME DAUGHTER

Consigned To The EASTERN GUERNSEY SALE, May 11, 1956,

At Glenburnie Farm, Trenton, New Jersey

HER HALF SISTER

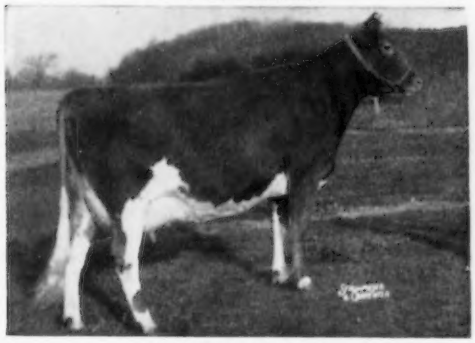

IDEAL'S G. S.' SUSIE
15673—*963—Jr2—365, Class Leader 3rd in fat.
18825—*1139—Sr3—365, National Class Leader in fat
7619—418—5yrs in 128 days—2x

IDEAL'S G. S.' MARGERIE

Born March 27, 1949

Fresh March 31, 1956—Female.
Selling open. Now milking 55 lbs.
9839—513—Jr2—HIR—365—2x
10316—505—Jr3—HIR—365—2x
13946—*682—Sr4—HIR—365C—2x
Class Leader 10th in fat
All records made at Mulberry Hill.

Sire: **GARDENVILLE SUPREME, AR**
Sire: Riegeldale Melba's Emory, AR
Dam: Douglaston Baroness Darling, VG '47
13717—671—GG, 15755—701—AA
Dam: **SPRINGDALE PO MARGERIE**
18391—797—AA. 5 AR daughters, all over 539, average 14884—650, include Ideal's L. D.'s Margerie, 17324—902—Sr4—365C

MARGERIE HAS THE SIZE AND QUALITY TO LOOK GOOD IN ANY HERD

Her Weight The First Of April Was 1587 Lbs. — She Is the Best Cow We Ever Consigned

We are located directly off Route 50 — Matapeake to Cambridge, Md.

LOUIS M. PLANSOEN, Owner
JOHN GREEN, Herd Manager

MULBERRY HILL FARMS · Easton, Maryland

Farm phone: Easton 585 . . . Home phone: Easton 1252 (for noon and evening calls)

FAIRLAWN FARMS

Consign to The CONVENTION SALE, Lancaster, Pennsylvania, May 8

A bred, vaccinated heifer, **FAIRLAWN PRINCE'S LEADING LADY,** born September 10, 1954, from the Actress Family, sired by Fairlawn Glory's Prince (Fairlawn Peerless Actor—Fairlawn K. Glory, E, 17244—815—Jr4—365C).

The Heifer

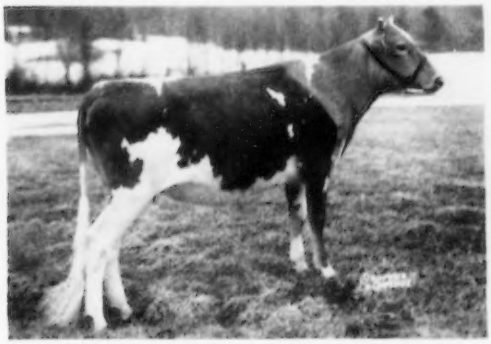

FAIRLAWN PRINCE'S LEADING LADY
Sire: FAIRLAWN GLORY'S PRINCE
We have two daughters in milk, one EXCELLENT and one just fresh with a beautiful udder.

Her Dam

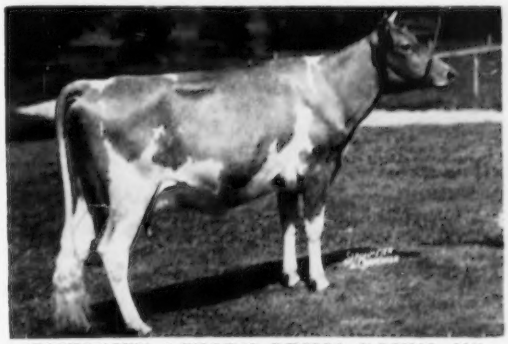

FAIRLAWN ACTOR'S PRIMA DONNA, VG
12457—632—Sr4—365C, 4596—212—5yrs—120 days—2x
Sire: FAIRLAWN PEERLESS ACTOR
Dam: FAIRLAWN K. DEBUTANTE, VG—12940—762—Jr3—365C
Debutante is a King daughter of Fairlawn Hornet's Actorine, E, that in turn is out of Bright Lad's Actress, E.

LEADING LADY is a concentration of the ACTRESS Family combined with the GLORY Family. She is a large, stretchy, heifer due November 14 to the service of Fairlawn K. Steadfast (Fairlawn H. Eastern King—Fairlawn Levity, 15099—705—6yrs—365). This heifer is bred right for fall freshening and the calf she is carrying, whether male or female, should be a valuable individual.

Plan to see this Heifer at the Farm or in Lancaster.

For our Guernsey and Eastern Guernsey Sale consignments, see page 7.

FAIRLAWN FARMS ~ Millis, Massachusetts

A. M. SONNABEND, Owner — ANDY WARNER, Ass't. Manager — DR. E. B. HOPPER, Manager
Telephone Frontier 6-2301

Family of HADDON'S SUNNY'S CAROLINE

DAUGHTER

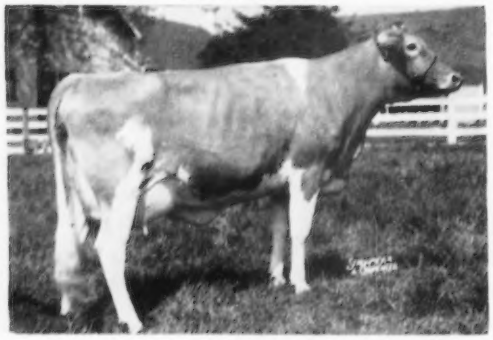

(2-year-old)

HADDON'S M. CRYSTAL

9494—493—Jr2—HIR—365—2x—in—291—days
Sold in Eastern Guernsey Sale, $800.
Sire: Sterlingold Melvin
Dam: Haddon's Sunny's Caroline

Selling in EASTERN GUERNSEY SALE
One we recommend very highly.

DAM

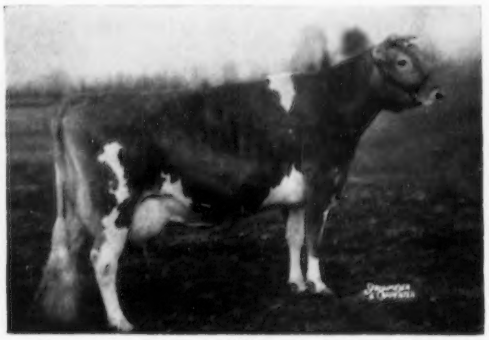

(Picture at 9 years of age)

HADDON'S SUNNY'S CAROLINE

Classified VG 4 times
12961—561—Sr2—365C—3x
14090—597—5yrs—365C—3x
Sire: Laurel Mills Sunny
Dam: Haddon's Connie
11341—472—5yrs—305C—3x

GRANDDAUGHTER

(2-year-old)

HADDON'S J. CHERRY

9773—494—Sr2—258 days—2x—on—test
Sire: Fairlawn Actor's Jupiter
Dam: Haddon's M. Coquette, E '53 '54 '55
14065—707—Jr2—365—3x
Bred December 10, 1955, to Sterlingold Melvin.
Due September 18, 1956.

Some good milking daughters of
FAIRLAWN ACTOR'S JUPITER
1 PR son, 9 tested daughters

Haddon's J. Tina
12372—526—Jr2—305C—2x
14783—677—Jr3—365—2x (pending)
Haddon's J. Dutchess
11417—548—Jr2—305C—2x
7895—365—Jr3—163 days—2x on test
Haddon's J. Virginia
11256—540—Jr2—365—2x
5291—253—Sr3—131 days—2x on test
Haddon's J. Beauty
11174—543—Jr2—365—2x
10742—545—Jr3—305—2x (pending)
Haddon's J. Delight
10360—539—Jr2—365C—2x
7834—413—Jr3—188 days—2x on test

DAUGHTER

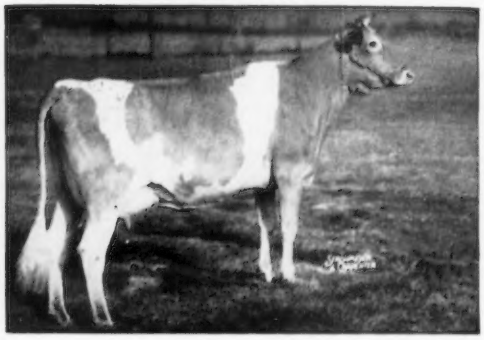

(2-year-old)

HADDON'S M. COQUETTE, E '53 '54 '55

Sold privately to Jack Lively, Bluff View Farm, Dallas, Texas.
14065—707—Jr2—365—3x
Sire: Sterlingold Melvin
Dam: Haddon's Sunny's Caroline

Some good milking daughters of
STERLINGOLD MELVIN
22 AR daughters

Haddon's M. Ida, VG '54
13440—609—Jr2—365C. 7788—333—5yrs—365 in 99 days. Milked up to 92 lbs.—3x at Grayce Farms.
Haddon's M. Otelma, VG '54
14743—656—Sr2—365C—3x. 15261—680—Sr4—365C—2x, Milk Class Leader 5th place. Milking 70 lbs.—5yrs—2x at Celebrity Farms.
Haddon's M. Gall
12978—686—Jr2—365—3x
12807—686—Sr4—365C—2x
5314—261—98 days—2x on test
Haddon's M. Bess
12829—615—Jr2—365—3x
Haddon's M. Daisy
12184—612—Jr2—365—3x

PLAN TO VISIT OUR HERD AT THE TIME OF THE ANNUAL MEETING IN PHILADELPHIA.

HADDON FARMS

Federal Accredited Herd No. 135475 . . . State Bang's Free No. 96 . . . Calfhood Vaccinated

RUSSELL PRICKETT — Tel. HAD. 9-4784 — **Route 1, MARLTON, N. J.**

By All Measurements — A Sire Of Production

FAIRLAWN PERFORMER'S HONOR

7 Nearest Dams
Average
15294—820

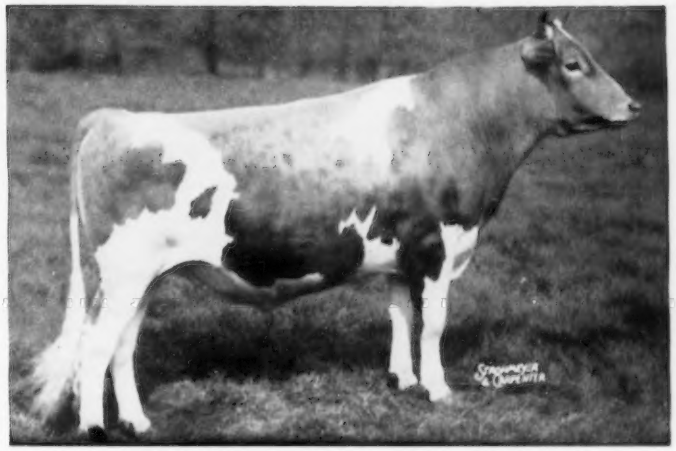

Direct from
the
Ermine family

Dam: **FAIRLAWN K. GLORY,** $9,500, Fairlawn Dispersal
13414—622—GG, 17244—815—Jr4C
VG '47—E '48 '49 '50 '51 '53

30 Daughters with 41 records that average 11141 lbs. Milk — 540 lbs. Fat

39 records made in immature classes
26 records made on two-year-olds
30 records made on twice-a-day milking
16 records were HIR

→ Sire of Three Class Leading Daughters ←

NYALA HONOR'S BLUEBELL, VG '53 '54
*14893—*699—Jr3—365C—2x
*17155—*793—Jr4—365C—2x (pending)

NYALA HONOR'S WILLA
*13678—*714—Jr2—365—2x

NYALA HONOR'S COWSLIP
*12209—*624—Jr2—HIR—305C—2x

Sons of Honor, combining the blood of Douglaston King's Charlotte and Douglaston Crown Prince, are available.

MAY WE QUOTE?

DOUGLASTON MANOR FARM
TRADE MARK Reg. U.S. Pat. Office
PULASKI, NEW YORK

3 DOTTY Grandsons SOLD IN APRIL

DOTTY OF WEST SIDE FARM →
3 times EXCELLENT
19282—929—Sr4
*25338—*1329—11yrs
Highest fat cow of the breed,
2nd for milk

BULL CALVES BY HER SON . . .

COLDSPRING'S B. R. DEFENDER

ARE IN DEMAND

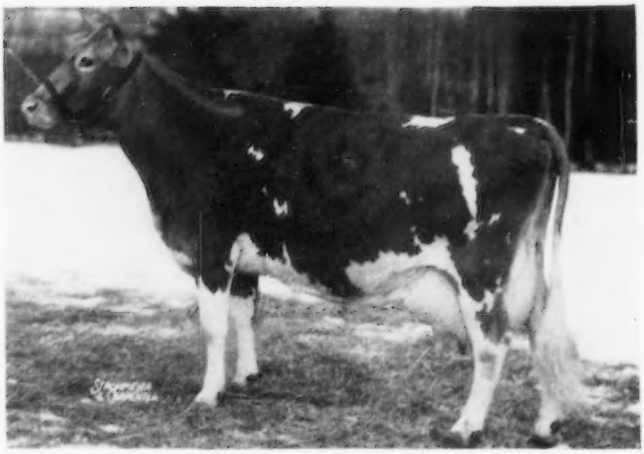

Her Son Sold To N. O. B. A.

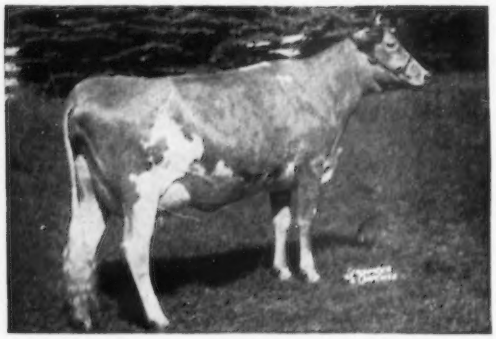

COLDSPRING'S NOBLE'S FANITA (VG '51 '54)
13652—755—Jr2, 17939—1072—5yrs.

Dam of COLDSPRING'S DEFENDER'S FORESTER . . . Born September 12, 1955. **Sold To The NORTHERN OHIO BREEDERS ASSOCIATION, Tiffin, Ohio.**

Her Grandson Goes To Virginia

CHAPMAN'S ROYAL LILY ($6,500)
17106—908—A. 3 AR sons, 3 AR daughters include: Coldspring's B. R. Louise, 11559—558—Jr2. She dam of: COLDSPRING'S DEFENDER'S LOUIE . . . Born March 9, 1955. **Sold To W. S. NELSON, JR., NELSON FARM, Onancock, Virginia.**

A Double Dotty Bull Sells

COLDSPRING'S DEFENDER'S DUKE
Born August 22, 1955

Dam: Coldspring's B. V. Dolly, 6922—415—Jr2—189 days. Still on test.

Next Dam: Coldspring's Dotty (opposite)
3rd Dam: Dotty of West Side Farm (above)

DUKE was recently purchased by the **VAUGHAN FAMILY, MT. LOGAN FARMS, Box 77, Chillicothe, Ohio.**

Her Grandson Goes To Ohio

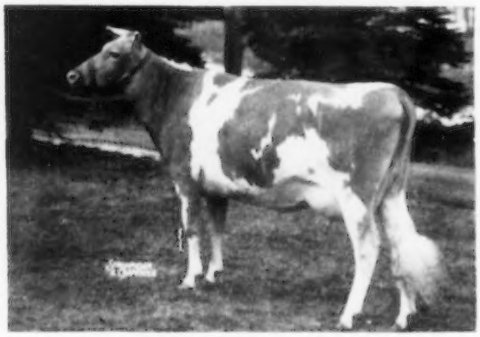

COLDSPRING'S DOTTY
15064—696—Jr2, 17327—780—7yrs

MAKE YOUR NEXT HERD SIRE A COLDSPRINGS BRED BULL

FOR A STRONGER FOUNDATION ADD SOME BEAUTY

COLDSPRINGS FARM

Accredited for Bang's 57 . . . Accredited for T. B.
Est. S. C. PRICE, Owner
Phone Conyngham Sunset 8-5331

SUGARLOAF, PENNSYLVANIA
HAZLETON, PENNSYLVANIA

JAMES STRADNICK, Herd Manager
Phone Conyngham Sunset 8-5333

SAINT prospects...

The cows below either have SAINT sons available or are due to SAINT'S service in the near future.

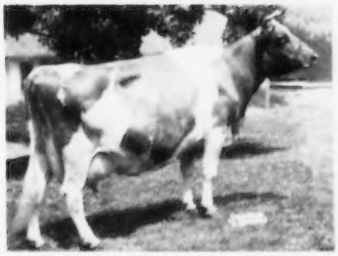

IVY OAK BELLE'S TINKLE
EXCELLENT '52 '54
13312—806—8yrs
1st Aged, Oregon, 1952. Full sister to Jingle (E), *19239—*1045—8yrs—305C—3x. A Douglas daughter.

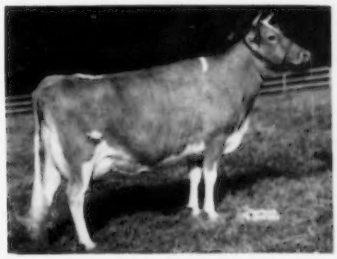

WANDAMERE DOUGLAS RETA
EXCELLENT '54 '55
13582—693—Jr3C
14850—741—Sr4C (pending)
A Douglas daughter and out of an EXCELLENT dam.

WANDAMERE ADA
EXCELLENT '52 '53 '54 '55
15852—702—5yrsC
An Anson daughter out of Douglas' maternal sister. **A maternal brother to ADA by SAINT is available.**

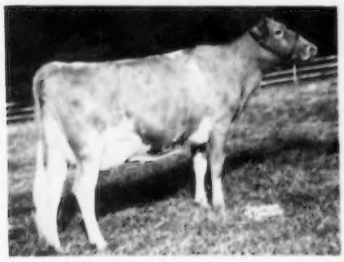

RIVERVIEW GENERAL'S MAMIE
VERY GOOD '52 '54 '55
8439—487—Jr2—305C—2x
12308—706—Jr4C. **Her SAINT son available — a top show prospect.** A very strong family especially for udders.

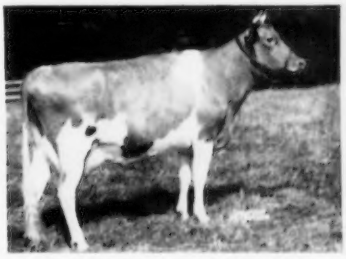

McDONALD FARMS LE AUGUSTA
VERY GOOD '54
12367—587—Jr3C
An own daughter of Lady Augusta and by a grandson. **Her SAINT son available.**

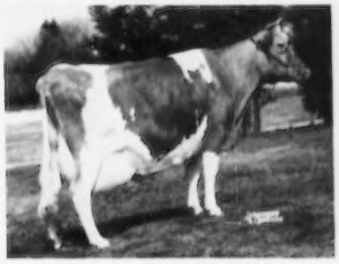

McDONALD FARMS KING'S KEEPSAKE
VERY GOOD '47 '48 '49 '51 '54
12847—732—Sr4C, 15415—812—9yrs.
An EXCELLENT dam and an EXCELLENT daughter. A Lady Augusta granddaughter.

These are only a few of the good cows carrying SAINT calves at the present time. Any of these meet our requirements as dams of prospective herd sires capable of herd-improvement anywhere. Not only are they top individuals themselves, but even more important, they are members of strong female families — families that have demonstrated their transmitting abilities.

If you are searching for a strong, young herd sire prospect, a SAINT son could be the answer. We will be happy to furnish information upon request. An outline of your requirements will be helpful in making an intelligent selection.

To all breeders attending the Annual Meeting in Philadelphia, we want to extend a sincere invitation to include WYNO in your itinerary.

OUR PLEDGE
Never to Offer a Bull We Would Not Use Ourselves

"Aiming at Perfection"

WYNO Farms Guernseys

ALVIN R. BUSH
ALVIN C. BUSH

MUNCY, PA.

LEE YOST, Manager
Phone 63001
PENN YOST, Herdsman

✶ THE GUERNSEY SALE — THIRTY-FIRST RENEWAL ✶

TRENTON INTERSTATE FAIRGROUNDS — TRENTON, NEW JERSEY

SATURDAY, MAY 12, 1956 — 1:00 P. M.

50 HEAD — 4 BULLS (from CAUMSETT, HANOVER HILL, LANGWATER and WYNO)

31 COWS — 13 BRED HEIFERS — 3 OPEN HEIFERS

The wise buyers have often found that many of the best buys in the breed have been made in top consignment sales. It takes a lot of traveling, selecting and persuading to assemble a group of cattle such as will be in this sale. They have the form and function that breeders are searching for. This sale is full of the kind of cattle from which you can breed BETTER GUERNSEYS.

SON IN SALE

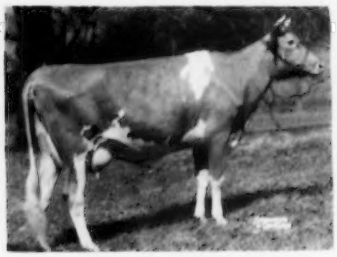

LANGWATER ALMA (VG)
12893—610—GG—17547—834—Jr4C—17152—842—5yrs—305C—3x, former Class Leader.
Sire: Langwater Valencian
Dam: Langwater Alice—6790—532—DD.
ALMA is dam of **LANGWATER ALTAIR**, dropped December 9, 1955, by Langwater Supreme, he out of Foremost Labelle (VG) 14554—657—GG—17716—801—AA—$4,400 thus, this young sire is a double grandson of Valencian. Labelle has founded a great family at Langwater. Her son, Supreme, is one of the top young sires.
Consigned by John S. Ames, Langwater Farm, North Easton, Mass.

IN SALE

BEAULEA FOOTPRINT'S LUCILLE
On test milking 47 lbs. Dropped October 23, 1953. Will be bred to McDonald Farms Fore Perfection.
Sire: Foremost Footprint 15th.
Dam: Ben Tulloch Lucybel—9534—501—Jr2—305C—3x—11143—577—Jr4—HIR—305C—2x—12031—606—5yrs—HIR—305C—2x—1st 2 Yrs. Rhinebeck, 1951; in 1st Produce Rhinebeck, 1951.
LUCILLE is a 2-year-old with the depth and power of a mature cow which she rightfully inherits, her granddams being Caumsett Ocean Minerva and Bethany Happy Constance. — Consigned by Chauncey Stillman, Wethersfield Farm, Beaulea Guernseys, Amenia, N. Y.

IN SALE

COSQUAY'S COUNTRY MAID (VG)
11352—541—Jr3—305C—3x—15294—737—Jr4—365C—3x, 4073—174—7yrs—365—2x—in 64 days on retest; now milking over 70 lbs. Dropped June 15, 1948. Fresh January 24 and will be bred to McDonald Farms Pre Nugget.
Sire: Coldspring's Romulus Comet.
Dam: Cosquay's Cleo, 9758—504—Jr2—365C—12438—667—Jr4—365—2x, 14486—763—5yrs—365—2x, 11338—547—7yrs—305C—2x.
One that was hard to pry loose. Jack Ball thinks enough of her to be using her son heavily. — Consigned by Valtin H. Lust, Vallemar Farm, Bristol, Vt.

IN SALE

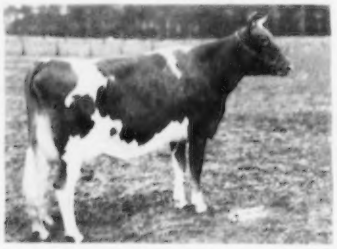

MT. EPHRAIM COUNTRY RAMONA
9757—450—Jr2—305C—2x. Dropped October 13, 1952. Fresh January 25 and will be bred to Coldspring's B. R. Demonstrator.
Sire: Coldspring's Romulus Comet
Dam: Locust Grove I. Ramona
10957—514—Sr3—305C—2x
Another daughter of the great sire, Coldspring's Romulus Comet. Will be bred to the son of Dotty. — Consigned by Paul M. Jones, Sr. & Paul M. Jones, Jr., Mt. Ephraim Farm, Snow Hill, Md.

IN SALE

WESTERN GLOW F. ELECT DUCHESS
8917—413—Sr2—305C—2x (pending). Dropped November 4, 1952. Due to freshen at sale time. A beautiful daughter of Forcaster from the Duchess family. Also consigned from Western Glow, **WESTERN GLOW D. DUCHESS**, her maternal sister, sired by Northern Prince Douglas, he out of Douglaston Baroness Charming (813,000), 8130—451—Sr3—365C—3x, 11856—610—Sr5—305C—3x, 13741—747—5yrs—365.

DAUGHTER IN SALE

CONRAD'S INDIAN QUEEN (VG)
11097—555—Sr3—365—2x, 10777—560—6yrs—305C—2x, 10218—524—7yrs—305C—2x, 10330—520—8yrs—305C—2x.
Indian Queen is one of the good breeding daughters of that great sire, Riegeldale Emory's Conrad. In the sale will be her daughter **QUINTON MAXIM PRINCESS**, she by St. James Maxim that has done such a powerful job of siring real dairy cows at Roy Patrick's. PRINCESS is due June 16. — Consigned by Roy C. Patrick, Quinton Stock Farm, Salem, N. J.

JUST IN FROM IDEAL GUERNSEY FARMS

IDEAL'S G. S' ANNA MAY
15200—850—Sr4—365C
19666—1105—5yrs—365C (pending)
She by Gardenville Supreme.

IDEAL'S WHITMAN'S DAISY
13856—858—Sr3—365C (pending)
She by Ideal's Whitman, out of an 824 lb. Standbest daughter.

And four outstanding Bred Heifers

EIGHTH McDONALD SALE, CORTLAND, N. Y., MONDAY, MAY 14, 1956 (see page 74).
Transportation to Cortland will be furnished buyers, and joint shipping arrangements can be made either from Trenton or Cortland for purchasers at the spring sales.

FOR CATALOGS WRITE **THE MERRYMAN COMPANY, SPARKS, MARYLAND**

Louis McL. Merryman, Sparks, Md. Phone: Cockeysville (Md.) 57
John B. Merryman, Sparks, Md. Phone: Manor 561-W-3
George W. (Dutch) Snyder, St. Johns, Pa. Phone: Drums, Parkview, 3-2251